"All the News That's Fit to Print."

The New York Times.

THE WEATHER
Rain today; Sunday ... change in temperature; ... Temperature yesterday—Max. ... Min. ... For ... weather report see ... page.

VOL. LXXI...No. 23,443. NEW YORK, SATURDAY, APRIL 1, 1922. TWO CENTS In Greater New York | THREE CENTS Within 200 Miles | FOUR CENTS Elsewhere

I. R. T. AGAIN PASSES ITS QUARTERLY RENT FOR ELEVATED LINES

Board Fails to Vote $1,050,000 Due Today, but Pays Interest on Bonds.

HINT OF BIG DEVELOPMENTS

Negotiations to Change Lease Near Deadlock Because of Legal Obstacles.

HYLAN WOULD TAKE SUBWAY

Calls On Transit Board to Act, Alleging Breach of Contract in Bad Service.

The Directors of the Interborough Rapid Transit Company at a special meeting yesterday deferred action on the quarterly 7 per cent. dividend rent due the Manhattan Railway Company today, amounting to $1,050,000, and authorized its officers to continue negotiations for a reduction in the rent provisions of its lease of the Manhattan's elevated lines.

The board authorized the payment of the semi-annual interest, amounting to $815,660, on the 4 per cent. bonds of the Manhattan Company and the semi-annual payment of $17,500 for the Manhattan's administrative expenses, both of which are part of the rent.

By the failure to provide for the dividend payment of $1,050,000 due today and another payment in the same amount due on Jan. 1 but not paid, the Interborough Directors placed the company in actionable default on its lease. It was said that the Manhattan Company could begin an action for the recovery of its lines. The terms of the lease provide that the Interborough must be in default for three months before the Manhattan could recover these lines. It was explained by an attorney for the Manhattan that that company had the right to begin an action any time since Jan. 1, even though it could not enter into possession of the lines until after the three months' period, and that, of course, any individual stockholder, since the first default in a rent payment, had had opportunity to go into court and get a judgment against the Interborough for the amount of his unpaid dividend.

Hopes of Big Events.

According to an official connected with the Manhattan, an important development in the Interborough-Manhattan situation may be expected soon, possibly today. "We are on the verge of big news," he said, but would not explain.

Negotiations between the Interborough and the Manhattan for a reduction of the lease were said to have reached something approaching a deadlock. It was explained that this had not been due to an unwillingness of the Manhattan Stockholders' Committee to accept a reduction of the 7 per cent. rate, but because of legal obstacles regarded as almost insuperable. The greatest of these was said to be the difficulty of getting each of the more than 4,000 individual Manhattan stockholders to consent to a reduction. The vote of two-thirds of these stockholders, it was said, probably would be sufficient to modify the lease, but each of the remaining one-third would be in a legal position to demand a 7 per cent. payment.

Announcement by Frank Hedley, President of the Interborough, that the $1,050,000 dividend rent payment due today had been deferred was not unexpected, and confirmed published newspaper reports that the company probably would not make any more such payments at the 7 per cent. rate.

Bond Interest Is Paid.

In announcing the action of the Interborough Directors Mr. Hedley said:

"The Interborough Rapid Transit Board, at its special meeting this afternoon, authorized the officers of the company to pay the semi-annual interest amounting to $813,660 due April 1, 1922, on the first mortgage 4 per cent. bonds of the Manhattan Railway Company as a part of the rental, and $17,500 semi-annual cash rental.

"Action upon the 7 per cent. dividend rental amounting to $1,050,000 for the quarter, due April 1, 1922, was deferred by the board for further consideration.

"The officers of the company reported progress and were authorized to continue negotiations with the representatives of the Manhattan Railway Company looking toward a readjustment of the rental provisions of the lease."

Negotiations for a reduction in the Manhattan lease apparently made little progress. It was said by an officer of the Manhattan that a wrong impression had been caused by published statements that the Manhattan stockholders were insisting upon continuation of the 7 per cent. dividend payment.

It was explained by the Manhattan officer that the reduction of the dividend payment to 6, 5, 4 or even 3½ per cent. was not the obstacle in the negotiations, but that there were three legal obstacles, two of which concerned the Interborough and one the Manhattan. The Manhattan obstacle, he said, was the difficulty of getting an agreement of all its stockholders. Any one of them could start an action in Municipal Court and get a judgment for payment at the rate of 7 per cent, he said.

Any Stockholder Could Sue.

In these circumstances, it was pointed out, a minority stockholder might gain a financial advantage by staying out of any agreement and by insisting upon the continuation of the 7 per cent. payment. On the other hand, failure to reach an agreement with the Interborough might result in a receivership for the Interborough, a dissolution of the lease by the courts and the operation of the elevated lines by the Manhattan. Such operation, it was said, might show

Continued on Page Three.

Public Dining Room—Sunday Dinner and Evening Concert. Adv.

Miners, Preferring the Dark, Strike Over Daylight Saving

Copyright, 1922, by The New York Times Co.
Special Cable to THE NEW YORK TIMES.

PARIS, March 31.—Miners of St. Pierre la Palud, near Lyons, spending most of their lives in darkness, cannot see the reason for daylight saving, and accordingly have called a strike in protest.

In answer to the first demand of the miners that application of the law be delayed, the directors responded that the railroad schedule made application imperative. Next day half the men arbitrarily reported for work at the former hours. When the directors tried to force the issue all the men quit work.

The owners are puzzled by the miners' attitude and feel that they should be happy over the extra hours of daylight. Apparently, however, the men prefer the dark to which they are so accustomed.

HARDING SHAKES UP ENGRAVING BUREAU

Ousts Director Wilmeth and 28 Subordinates of Plant for "Good of Service."

NO OTHER REASON IS GIVEN

Talk of Differences Between Wilmeth and Union—Rumors of Missing Bonds.

Special to The New York Times.

WASHINGTON, March 31.—By an executive order tonight President Harding summarily dismissed James L. Wilmeth, Director of the Bureau of Engraving and Printing, and 28 chiefs, superintendents and foremen, including every important executive in the big Government plant which turns out currency, notes and postage stamps. In addition, seventeen other employes lost their places by abolition of their positions.

The same executive order appointed Louis A. Hill, Assistant Chief of the Engraving Division, to succeed Mr. Wilmuth, and other appointments were made to fill some of the vacant places. Mr. Hill was promptly sworn in and took charge of the plant tonight.

The only reason given for the wholesale removals was contained in a White House statement that action was taken "for the good of the service." Those familiar with conditions in the Bureau, think one explanation is that Mr. Wilmuth's policies have been the cause of a dispute of long-standing between himself and union employes of the bureau, resentful over the installation of labor-saving machinery.

The introduction of labor-saving machines has been bitterly fought by the organized employes. Notes and bonds were mainly printed by hand-presses until lately when the introduction of power presses aroused resentment among the 1,000 members of the Plate Printers' Union, employed at the bureau.

Many of the labor-saving machines used at the bureau were invented by B. R. Stickney, mechanical expert and designer, who is one of those dismissed. Among his notable inventions is a rotary stamp-engraving machine, which performs the whole operation of making postage stamps, from engraving to gumming and perforation.

Mr. Stickney, who has been in the bureau, was dumbfounded tonight when he received notice of his dismissal by special messenger. He said that he had heard nothing of any possibility of a shakeup. He admitted that labor organizations had been fighting him and his inventions for years. At the present time, he said, he is working on an intaglio stamp machine, the use of which would save the Government $400,000.

Electrolysis of plates is a process that has been opposed by members of the transferers' union, and the place held by Thomas F. Slattery, superintendent of the electrolytic division, is abolished.

Mr. Hill declined to comment on the President's order, except to say that complaints about conditions in the bureau had been brought to the President's attention and that Mr. Harding ordered an investigation several months ago. Mr. Hill denied that labor troubles were at the bottom of the removals.

The President's action came without warning. Secretary Mellon and Eliot Wadsworth, Assistant Secretary of the Treasury, who has supervision over the Bureau of Engraving and Printing, called at the White House soon after 5 P. M. At 7 o'clock this statement was given out at the White House:

"The President today issued an executive order dismissing a long list of executives in the Bureau of Engraving and Printing and appointing new officials to the vacancies.

"The order, which was signed at 6:45 o'clock this afternoon, was at once delivered to the new Director of the bureau for execution. It became effective from the moment of signature by the President, constituting an instant severance from the service of all officers dismissed. Their successors will be ap-

Continued on Page Two.

LINDSAY CONFESSES SWINDLING WOMEN; TWO MORE INDICTED

Major Redondo Sutton of the Ritz and B. R. Parrott Held as Accomplices.

ONE IS A WEST POINT MAN

Served at Port of Embarkation and Is Said to Have High Connections.

BOTH DENY THEIR GUILT

Stock Promoter Admits Grand Larceny and Implicates Two in $1,000,000 Swindles.

Alfred E. Lindsay, charged with obtaining more than $1,000,000 by frauds from women, chiefly widows, pleaded guilty to grand larceny yesterday, then went before the Grand Jury, giving testimony which resulted in the indictment of Major Redondo Sutton of the Ritz-Carlton as an accomplice in some of his swindles.

Major Sutton is a West Point graduate, was a Major at the Port of Embarkation during the war, has been the promoter of many enterprises and belongs to a number of exclusive clubs, according to his statements. On July 14, 1919, he was married in this city to Mrs. Esther Wadsworth Kilmer, who obtained a divorce from Willis Sharpe Kilmer, a member of the wealthy family of manufacturers of patent medicine at Binghamton. Mrs. Kilmer, it was announced at the time, gave up alimony of $25,000 a year which was contingent on her remaining unmarried.

Lindsay charged that Major Sutton had entered into an arrangement whereby the profits on stock transactions were to be divided. An indictment also was found yesterday on Lindsay's testimony against B. R. Parrott.

Pirating of Name Charged.

The two men indicted yesterday, and Dr. K. Arvid Emlind, previously indicted, carried on joint operations with Lindsay, according to his story, through the agency of the Pacific Minerals and Chemicals Company of 41 East Forty-second Street, of which they were all officers. Lindsay said that they had pirated the title of a successful California corporation of that name. He was selected as an officer, Lindsay said, for the reason that his name bore an offhand resemblance to that of Lycurgus Lindsay, head of the California corporation.

Major Sutton and Parrott, who asserted their innocence of the charges, had previously made statements that they knew nothing of the transactions of Lindsay and Dr. Emlind, and that the business of their corporation would stand the strictest scrutiny. They appeared as voluntary witnesses against Lindsay and attributed his charges to spite and a desire to lighten his own punishment by furnishing information which would be made the basis of charges against others.

Parrott, who is 48 years old and lives at the Hotel Chatham, is the President of the concern. Major Sutton, 37 years old, formerly was the President and has been in active charge of its affairs.

Both men were specifically accused of robbing Mrs. W. H. Arnold of 152 West Seventy-fourth Street, the woman to whom Lindsay told the yarn of the coterie of financiers, including George W. Baker, Thomas W. Lamont, Charles H. Sabin, Percy Rockefeller and Lindsay himself, who, he said, met under the name of the Domino Club in a secret chamber in the Ritz-Carlton. Lindsay said that part of the money of which Mrs. Arnold was cheated had gone to Sutton and Parrott.

Says He Made Lindsay Pay Up.

At the time of the arrest of Lindsay, Major Sutton said that he had compelled him to pay back $1,500 stolen from Miss Florence James, a relative of the Harriman family on one side and said to be distantly connected with the Vanderbilts on the other. Major Sutton said that the robbing of Miss James had been "pulled off under my nose," but that he forced Lindsay to make good. Miss James later hired card parties at which she and Lindsay tried to sell stock, it was said. The explanation of Miss James was that the men had persuaded her that the stock was of great value, and that she thought she was doing her friends a favor.

Both new defendants were arraigned late yesterday afternoon before Judge McIntyre, in General Sessions, and released on furnishing bail of $5,000 each.

Redondo Sutton, according to a biographical sketch sent to newspapers two years ago, is a member of the Sleepy Hollow Club, New York Athletic Club, Aero Club of America, Air Service Institute, Army and Navy Club at Washington and the Los Angeles Country Club.

Miss James told the District Attorney that she had introduced Sutton to friends of hers because he had informed her that he was a descendant of "the

Continued on Page Four.

700 French Reported Killed Or Wounded by Moroccans

LONDON, March 31.—Seven hundred men belonging to two French columns have been killed or wounded in a surprise attack by tribesmen in the Moulouya Valley of French Morocco, according to a dispatch to The London Times from Huelva, Spain, dated Thursday, quoting private advices received from El Araish, Morocco, wireless station.

The Moulouya Valley lies on the boundary between Spanish and French Morocco and close to the country, south of Melilla, where the Moors have long been fighting the Spanish armies and with considerable success.

President Millerand of France has just left Paris on a long tour which is to take him through French Morocco, Algiers and Tunis. His route would bring him close to the scene of the reported uprising.

$50,000 BRIBE PLOT CHARGED BY RICKARD

Agents of Children's Society Tried to 'Shake Him Down,' Says His Attorney.

2 OF THEM ARE DISMISSED

They Admit Meeting Promoter in Saloon, but Pecora Denies They Demanded Money.

In a sequel to the Tex Rickard case, two agents of the Society for the Prevention of Cruelty to Children were dismissed yesterday after facts had become known about a meeting they had had with the fight promoter at a saloon at Forty-fifth Street and Eighth Avenue on Feb. 27, before Rickard had been tried and acquitted of a charge made by a young girl.

No statement on the cause of dismissal of the two agents was made by the Children's Society, but Ferdinand Pecora, the Assistant District Attorney who prosecuted the Rickard case, said that the reason was that the two agents had failed to report to their superiors or the District Attorney that they had met Rickard in the saloon.

Mr. Pecora intimated that the meeting had been brought about by friends of Rickard, and denied that he had had found any basis for the charge that $50,000 had been demanded from Rickard on the promise that the young girls would alter their stories when the case came to trial. Neither side denies that the meeting took place, but both tell stories that vary widely as to the purposes of the conference.

Speaking for Tex Rickard, Max D. Steuer, counsel for the promoter, asserted that Rickard had been summoned to the room to discuss the testimony to be put forward at the trial and that the promoter there re-affirmed his declarations of innocence.

Says $50,000 Was Demanded.

Mr. Steuer said that $50,000 had been demanded of Rickard, and he declared that if the facts in the case were not laid before the Grand Jury he and Rickard would see that light was thrown upon the circumstances surrounding the meeting in the saloon.

"Most men would immediately return to business after being freed of a charge, as Mr. Rickard has been freed," said Mr. Steuer, "but not Mr. Rickard. He intends to see this case through to the end."

Mr. Pecora said that he heard first of the meeting of Rickard and the agents on March 22, the third day of the trial of Rickard, when he read a typewritten statement alleged to have been made by William Kelleher, a special agent of the Children's Society, who was one of the two dismissed yesterday. In this statement Kelleher alleged that another man in the room with Rickard was Daniel J. Supple, another special agent, who also has been dismissed. A third agent of the Children's Society, who is still in the service, also is mentioned, and a fourth man, who had been an agent of the society until a few months ago.

In his statement the Assistant District Attorney then told in indirect discourse the substance of the conversation in the room, as related in the statement by Kelleher. According to the statement by Kelleher, there was an argument between two of the agents on the testimony in the case, and a third agent left the room saying: "This is no place for me."

Called to Bar Association.

When this statement was brought to his attention, Mr. Pecora said, he asked M. Linn Bruce, President of the Children's Society, and Colonel E. K. Coulter, general manager, to send Kelleher to the Bar Association for questioning.

"I examined Kelleher at the Bar Association until nearly midnight," said Mr. Pecora, "and as a result of his statements I concluded that the matter as alleged about the meeting could not be competent evidence at the trial. Hence my objections two days later when Mr. Steuer opened the defense."

Mr. Pecora was referring to that juncture in the trial when Agent Kelleher was not permitted to take the stand, and Mr. Steuer's charges of a "frame-up" were discussed in a conference with Supreme Court Justice Isidor Wasserzogel. In his summation Mr. Steuer later alluded to his charges that an attempt had been made to extort money from Rickard.

In following up the charge that there had been an attempt to extort money from Rickard, Mr. Pecora said that after the acquittal of the promoter he had questioned three other persons, including a woman employed in the offices of the Children's Society, and that the information he had gained from Kelleher at the Bar Association had

Continued on Page Seven.

MANHATTAN BEACH BUNGALOWS for rent. Tastefully decorated; on site of old Oriental Hotel. Apply premises or 67 Liberty St. Cort. 6744. Joseph P. Day, Inc., Agent.—Adv.

4 BANDITS TRAPPED AMID NOON THRONGS; SHOTS FLY IN FIGHT

Told of Payroll Plot, Police Spread Net Near Grand Central Terminal.

HOLD-UP MEN SURPRISED

"Throw 'Em Up!" Leader Is Warned, as He Shoves Automatic Pistol at Cashier.

AUTOMOBILE HALTS FLIGHT

Detectives Block Traffic in 41st Street and Round Up Last of the Robbers.

Four bandits closed in on a payroll messenger and ordered him to drop his money valise at noon yesterday at Park Avenue and Forty-first Street, a block from the Grand Central Terminal.

Almost simultaneously with the hold-up, eight detectives, springing from automobiles, stores, building entrances and the crowd on the sidewalk, closed in on the bandits and ordered them to drop their revolvers. After the leader of the detectives and the leader of the bandits had singed each other with bullets at point-blank range, three of the bandits surrendered.

The fourth tried to escape by driving east in the stolen automobile in which the bandits had arrived, but he found himself bottled up by a police automobile, which had been stalled in the middle of the street between two trucks so as to block traffic. The fourth bandit jumped out and trusted to his legs, letting the driverless car speed along the street. Other detectives soon halted him and brought the "wild" car to a stop.

The messenger was Charles K. Brady, cashier of the Masten Construction Company, which is fireproofing the new Bowery Bank Building, which runs from Forty-second to Forty-first Street, between Park and Lexington Avenues, on the site of the old Grand Union Hotel. The detectives were members of the truck squad, headed by Detective Al Wing. Three of the bandits were ex-convicts.

Plot Is Discovered.

The four bandits had planned their crime on Thursday night in an east side restaurant. Either they talked too loudly or unwittingly admitted a detective to their deliberations. At any rate their plans were betrayed in detail. It was also learned that they had planned to rob the Masten payroll a week earlier when it amounted to $20,000, but this failed because the bandit in charge of transportation became intoxicated and was unable to steal an automobile.

Detective Wing notified Selah Masten, President of the Masten Construction Company, yesterday morning that an attempt would be made to seize the payroll, which had shrunk to $6,400 during the week, as the work on the Bowery Bank was nearly completed. Mr. Masten was skeptical at first, but soon was convinced. To capture the bandits under circumstances which would insure sending them to prison it was necessary, in the opinion of the detective, that the payroll carrier should go through the motions of delivering the money as usual.

Mr. Brady, the cashier, who has a wife and three children, was called into consultation. Mr. Masten warned him against taking the risk. Detective Wing pleaded with him to take it and convinced him that the thoroughness of the police plans made the danger small.

Brady Braves Peril.

"I'll do it," said Mr. Brady, "provided that you'll promise to take care of my wife and children if anything happens to me."

Mr. Masten made this promise, and the cashier proceeded on his errand, which he discharged with a calmness and courage which won the admiration of the whole Truck Squad. Instead of $6,400, about $300 was placed in the square, leather-bound black box in which the payroll usually is delivered. Mr. Brady left the office building on Forty-first Street. Instead of crossing Forty-first Street at the corner he walked diagonally across the street, so as to arrive on the uptown side of the street about sixty feet east of Park Avenue and near a wooden bridge which replaces the sidewalk here, where excavating is going on.

Mr. Brady was about to walk up the three wooden steps leading to this bridge when the hold-up started. It was noon, and the street was crowded with workmen from the half-finished building and the excavation, and with employes from the office buildings. This crowd was sown thickly with bandits and detectives.

Detectives at Many Points.

One detective had taken off his hat and coat and was pretending to be at work checking deliveries which were leaving the warehouse of Charles & Co., grocers, just across the street from the place of the hold-up. Other detectives had been watching from stores and from lower windows of the office building on the north side of Forty-first Street. Other detectives who had arrived in an automobile were mingling with the crowd.

For a while the detectives had seen nothing suspicious, but just before noon a five-passenger touring car, driving east from Park Avenue, stopped near the spot fixed for the hold-up. Four men got out.

Word was passed quickly among the detectives that these were the bandits. The detectives left their more remote posts of observation and got ready for action. About a hundred feet further

Continued on Page Four.

INDIGESTION DEPRESSES MILLIONS WHOM BISMO-ANS WOULD RELIEVE. Adv.

600,000 COAL MINERS ARE NOW ON STRIKE; 100,000 NON-UNION MEN MAY ALSO GO OUT; GOVERNMENT NOT TO ACT AT PRESENT

Facts About the Nation-Wide Coal Strike And the Issues That Have Brought It On

Number of Men Involved—446,545 bituminous miners in the United States and Canada; 150,000 anthracite miners in Northeastern Pennsylvania. Total including 186,700 non-union miners who are expected by strike leaders to join the walkout, upward of 600,000 men.

Number of Coal Mines—About 10,300, with 10,000 in the bituminous and more than 300 in the anthracite fields. It is estimated that some 1,500 bituminous mines are non-union. All anthracite collieries are unionized.

The Bituminous Issues—The miners demand a continuance of the present wage scale, a six-hour day, a five-day week and the check off. The operators demand wage cuts of from 20 to 40 per cent., abolition of the check off and State agreements.

The Anthracite Issues—The miners demand a 20 per cent. increase for contract men, $1 a day increase for day men, the check off and the eight-hour day for all. The operators demand a reduction of wages as necessary to reduce coal prices. Negotiations are under way.

Stocks of Coal on Hand—Anthracite, estimated at from six to seven weeks' supply. Bituminous not less than two months' supply. Large reserve stocks are reported by railroads, industries and public utilities.

Production During Suspension—Anthracite, none. Bituminous, estimated by union officials at not more than 3,500,000 tons a week; estimated by non-union operators at between 5,000,000 and 6,000,000 tons a week. Weekly consumption in 1921 was approximately 8,000,000 tons a week.

Predicted Length of Strike—Operators and miners agree that the anthracite tie-up will last from six weeks to two months; the bituminous, from three to six months in most districts, and probably indefinitely in some of the outlying and more thinly organized regions.

SOME MEN LEFT IN MINES

Leaders Order Engineers and Pumpmen to Stay On and Protect Property.

KENTUCKY NOT AFFECTED

5,000 Men There Are Working Under Contract That Has a Year to Run.

KANSAS COURT IS DEFIED

Miners in That State Are Ordered Out—Prompt Action in the Anthracite Field.

INDIANAPOLIS, March 31 (Associated Press).—Coal production stopped tonight by union coal miners, who quit their day's work in the mines of twenty States with the avowed purpose of remaining idle indefinitely in an effort to force the operators to negotiate for new wage contracts.

Officials at the headquarters here of the United Mine Workers of America declared that the suspension would not only include half a million workers, but also that at least 100,000 non-union men would join in the walk-out. No last minute instructions were issued from headquarters, and the only significant conference held during the day by President Lewis was with Lonnie Jackson, President of the Kentucky union district, where 5,000 union men will continue at work because their contract with the operators has another year to run.

During the day Lewis asserted that the suspension of [illegible] miners would not be averted by the action of the Kansas Industrial Court ordering that the wage scale of the last two years be continued for thirty days. In a formal statement tonight the union chief declared the nation-wide walk-out would affect "hundreds of thousands of citizens" not directly engaged in the coal industry, and he reiterated his charge that the operators had forced "the strike upon the miners."

Reports Indicate Complete Tie-up.

In addition to the Kentucky miners, union men in Nova Scotia will remain at work, but those in the Western Canadian provinces were expected to join the walkout. In the conference over the Kentucky situation Lewis took the position that the union must keep its contract with the operators.

Numerous reports from the coal fields reached headquarters and these Lewis asserted, indicated a complete tie-up of all union districts, including 100,000 non-union miners. The reports showed also that 13,000 union men would be left in the mines to protect the properties from damage and the only trouble between operators and miners in this regard was reported from Washington, where operators were said to be objecting to paying the wages provided for in the contracts that expired at midnight.

Lewis's formal statement regarding the suspension of work follows:

"The strike upon which the United Mine Workers of America are entering is not a question of small magnitude nor one to be lightly considered by the American people. It is fraught with far-reaching consequences and serious responsibilities as affecting the public weal. The withdrawal of in excess of 600,000 men from the mines of the country constitutes a serious problem. Aside from the inevitable coal shortage which will ensue to the profit of coal operators and to the detriment of the public, it will cause a dislocation of industry throughout the nation, affecting hundreds of thousands of citizens in other walks of life.

Joint Conference Only Remedy.

"This is a deplorable condition and constitutes a sad commentary upon the relationships of employer and employe in American industry. Every thoughtful man recognizes that in the end a settlement of the problems of the mining industry must perforce be effected. Such settlement must come through joint conference with accredited representatives of the mine workers of the nation.

"It is most unfortunate because of the arbitrary attitude of the coal operators that such a meeting cannot be assembled until the country has endured the agony and convulsions involved in an industrial strife on such a gigantic scale. It is the present issue the public has been lulled in a sense of false security by the soothing statements of those who will profit through a strike.

"The miners have repeatedly have called attention to these facts and our statements have gone unheeded. The responsibility must therefore be with those who have forced the present situation and are seeking to beat the unions backwards. As self-respecting citizens, we are resolved to stand in opposition to those who deny us a living wage and our proper aspirations for an American standard of living."

125,000 Quit Anthracite Mines.

Special to The New York Times.

WILKES-BARRE, Pa., March 31.—Anthracite mine workers numbering 125,000 did not wait until midnight to follow the strike order of their international and district leaders. When the whistles sounded ushering work today the anthracite tie-up was 100 per cent. effective and almost every worker had removed his tools from the mines.

From early morning until late at night miners were on the [illegible]

MACY MANAGER SHOT, THE TRIBUNE HELD UP

Robbers Attack Employes in Department Store's Station in the Bronx.

INVADE NEWSPAPER OFFICE

Blackjack Cashier and Watchman in Nassau Street and Escape With $1,000.

Three hold-up men at 7:30 o'clock last night invaded a big distributing station of Macy's in the Bronx, shot the manager in the neck and arm and fled in an automobile, leaving behind them about $10,000 which had been collected in C. O. D. deliveries. No one knew whither they went, and the police even tried to deny that a crime had been committed.

Three hours later three hold-up men, corresponding in part, at least, to descriptions of the Bronx marauders, walked into the cashier's office of The New York Tribune, 154 Nassau Street, blackjacked the cashier and a watchman and escaped with $1,000 payroll money.

Late last night the police had made no arrests for either crime.

Hold-up in The Tribune.

Last night was pay night for the compositors at The Tribune and a large sum of money was in the closed safe in the cashier's office on the third floor. Toole, night cashier and pay clerk, was soon to have started paying off. Lee, as a matter of routine, had just gone to the third floor in the elevator to guard the pay clerk while he handed out the envelopes, when the three young men sprinted up the spiral staircase and walked into the office. Lee was just three feet from a drawer in which he kept his pistol, but he had not even a fraction of a second in which to leap for it. The invaders each held a pistol ready in a side coat pocket and three weapons were pointed at Lee and Toole the instant they entered.

Two of the young men kept their guns trained on the pair, while a third stepped to Lee's side and "frisked" him. The robber found a blackjack in Lee's pocket and struck the watchman viciously on the head and face with it, cutting his scalp. The invader with the blackjack then turned and struck Toole on the head. Toole tottered with a deep gash in his head, but kept his feet.

Next the thieves commanded their victims to thrust their hands into the air. When the hands went up one of the young fellows ordered Toole to open the safe. Toole hesitated an instant, but the three pistols pointed at him con-

Continued on Page Three.

ENVOY OFF TO BERLIN WITH OLIVE BRANCH

A. B. Houghton, First Ambassador Since Break in Relations, Sails for Germany.

HOPES TO END WAR HATRED

Renewing of Friendship Between Americans and Late Foes His Object.

On the eve of sailing on the Olympic today, Alanson B. Houghton, who is to be the first American Ambassador in Berlin since James W. Gerard returned home after the breaking off of diplomatic relations, said that he hoped to "renew and strengthen again the ancient ties of respect and mutual service" between the United States and Germany.

"I have in mind," he said, "far more the hundred years of peace and friendship and abundant good-will which bound the German and American peoples together than the few years of war and misunderstanding which have separated them."

As his valedictory to America, the new Ambassador to Germany yesterday released for publication this morning a speech he made at a private dinner given in his honor at the Metropolitan Club on Thursday by his brother-in-law, former State Senator William J. Tully. His remarks at that dinner followed an address by Nicholas Murray Butler, President of Columbia University.

"May I express my gratification that you have not addressed me as if I were a missionary about to start for the Cannibal Islands," said Mr. Houghton in beginning his address. After referring to the fact that it would be unwise for him to discuss the problems of America's foreign relations, the new Ambassador continued:

Disbelieves in Hate.

"But if I cannot discuss the problems themselves I can, perhaps, with some show of propriety comment on the mental attitude in which it seems to me these problems should be approached. First and foremost, I do not believe in the moral or spiritual or even the economic value of hate. Hate serves no useful purpose. It is far more dangerous to those who hate than to those who are hated. It leads only to confusion and destruction. And as I leave this country I have in mind far more the hundred years of peace and friendship and abundant good-will which bound the German and American peoples together than the few years of war and misunderstanding which have separated them. I want to renew and

Continued on Page Three.

Jealous Negro Shoots a Justice From Auto; Posses Comb Woods; Victim Near Death

Special to The New York Times.

ATLANTIC CITY, N. J., March 31.—State police, county detectives and a citizens' posse beat the woods between Pleasantville and Egg Harbor tonight, flashing their searchlights into every deep patch of undergrowth in the hope of finding Robert Knight, an Egg Harbor negro, who may face a murder charge before morning.

Knight's victim, Justice of the Peace Richard G. Brown, a white man of Pleasantville, is believed to be dying. He reached his home near here tonight exhausted after a daring drive in which, through sheer force of will, he had kept control of the steering wheel of his car, though a bullet from Knight's pistol had drilled him through.

Justice Brown is 65 years old and the wound, the loss of blood and the ten-mile drive to secure medical aid, it is feared, will prove too much for him.

As nearly as the authorities have been able to learn, Knight, who in the belief that the Justice was a negro with whom Knight believed his wife had fled,

Mrs. Knight left her husband about a week ago.

Yesterday she came to Pleasantville and asked Justice Brown to come to Egg Harbor to transact some minor legal business for her.

Mrs. Knight was accompanied by another negress. Justice White put the two in his machine, drove them to Egg Harbor and attended to the business.

The three started back in the car, Brown driving, and had progressed about three miles along White Horse Turnpike when a car came after them, traveling at furious speed.

Hearing the onrushing vehicle, Brown slowed his car while its three occupants scanned behind them in curiosity at the approaching automobile.

At that moment a negro swung wide the tonneau door of the rear car, stepped to the running board, steadied himself with one hand and started blazing away at the occupants with a pistol.

Two shots went wild, but the fifth pierced Brown's car and came out his chest just over the heart.

Passengers, N. 40, South the Carnival Month. Many sport tournaments. Thru Pullman, Penn. 3:50 P. M. daily.—Adv.

"SALLY." Matinee To-day. ZIEGFELD triumph. Marilyn Miller, Leon Errol. ... Theatre, 6th ... —Adv.

Youths Vainly Give Blood to Save Girl Who Loses Leg in Leap for Moving Train

Blood transfusion failed to save the life of Miss Sarah Hinkelbein, 20 years old, whose left leg was cut off near the hip when she fell under a New York, New Haven & Hartford Railroad train at the Mount Vernon station yesterday. Several young men who had graduated from Mount Vernon High School in her class a year ago submitted to a transfusion operation in a desperate attempt to save the girl, but she did not rally.

Miss Hinkelbein was the daughter of John Hinkelbein of 338 South First Avenue, Mt. Vernon, an employe of the First National Bank of that place. She had a clerical post in Manhattan and commuted.

On reaching the railroad station in the morning, Miss Hinkelbein went to a telephone booth and told her aunt she would bring a friend home with her in the evening. She trails the 7:51 for New York, pulled into the station while she was talking. She ran out on the platform, but the train had started.

The girl ran across the platform, seized the guard rail on the vestibule of a car and tried to pull herself up the steps. Her strength was not equal to the task, and as the train increased its speed her foot slipped off the lower step and she was thrown to the platform. Then she rolled over to the tracks and four cars passed over her body.

Neither the train crew nor the passengers saw the accident, and the train continued on its way, but on the platform crowds of commuters saw the tragedy. Three women fainted and many screamed. Men rushed to the tracks and lifted the girl to the platform.

Terribly as she was hurt she whispered her name and address to Patrolman Charles Smith. The policeman had made a tourniquet of a piece of rope. He took her to Mount Vernon Hospital in an automobile.

Her family and friends were notified and they rushed to the hospital. Among those who gave their blood in the vain effort to save her life was Harold Nichols.

On July 19, 1918, the father's wife and daughter, Elvira, were drowned near Danbury, Conn., his wife giving her life in attempting to save the girl.

When you think of writing, think of WHITING.—Adv.

...Chief about 25 per cent., where some union miners have been induced to join the union men. A mass meeting is to be held at Sophia Sunday.

WHEELING, W. Va., March 31.—Fifteen thousand union miners today were preparing to leave the pits in Eastern Ohio and the Northern Panhandle of West Virginia. It was estimated that fully 5,000 already were out on the Ohio side of the Ohio River, while 700 had ceased work at Moundsville, W. Va.

PANA, Ill., March 31.—The first actual stoppage of work in the Southern Illinois coal fields occurred shortly before noon today when 800 miners packed their tools and went home.

COLUMBUS, Ohio, March 31.—Coal production in Ohio stopped tonight with the expiration of wage contracts. Between 40,000 and 50,000 miners joined in the nation-wide mine strike. Tomorrow the striking miners will assemble in various places to celebrate the twenty-third anniversary of the eight-hour day.

ST. LOUIS, Mo., March 31.—Both sides in the southern Illinois coal field are prepared for the strike call at midnight tonight, according to reports received here today. Officials of the 21,000 union miners declared that the strike undoubtedly would start as scheduled.

OKLAHOMA CITY, Okla., March 31.—While union coal miners of Oklahoma were preparing to quit at midnight in compliance with a general strike order, owners and operators of non-union mines in the northeast part of the State announced plans to redouble their forces. From non-union mines scattered over other portions of the State came reports also that operation on a full time basis would be continued.

Fifty-three mines in Okmulgee County employing 2,800 men will be affected by the walkout. Machinery was being moved to the surface today.

Mines supplying public utilities, schools and hospitals and other public institutions will be permitted to operate during the strike, it was announced at Muskogee today by John Wilkinson, President of the District 21, United Mine Workers of America.

DENVER, March 31.—More than 11,000 miners of Colorado will obey the strike order to suspend work at midnight tonight, Robert Foster, International organizer of the United Mine Workers of America, said today.

"We feel certain that 90 per cent. of all the coal miners in the State will quit work," Foster said. "There are at present only about 5,500 Union miners in the State but we are counting on strong support from the non-union element."

KANSAS MEN ORDERED OUT.

Court Defied—40,000 Out in Trans-Mississippi Fields.

PITTSBURG, Kan., March 31.—The coal strike must be put into effect in the Kansas field tonight, Van A. Bittner, representative of the International Miners' Union in the Kansas field, wired to district headquarters here this afternoon.

Judge W. L. Huggins of the Industrial Court, who yesterday cast a dissenting vote in the court's order, today filed a minority opinion, in which he advocated the cessation of mine operations until April 15, and an order by the court instructing operators to resume work after that time under protection of a State military force if necessary.

KANSAS CITY, Mo., March 31.—Between 37,000 and 40,000 coal miners in the trans-Mississippi district, which comprises Missouri, Kansas, Oklahoma, Arkansas and Iowa, will stop work at midnight tonight, according to Harry N. Taylor, chairman of the trans-Mississippi district association.

District operators will meet Monday to formulate plans for immediate reopening of the mines, he added.

NON-UNION MINER SHOT.

Probably Fatally Wounded From Anthracite Field Ambush.

BLOOMSBURG, Pa., March 31.—Anthony Vagnine, said by the police to be a non-union miner, was shot from ambush today on his way to work in the mine of the Beaver Valley Coal Company in Scotch Valley, eight miles from here. Physicians said his wound probably would prove fatal.

Union men at the mine struck two years ago in a wage controversy over the discharge of a blacksmith. Some non-union men remained at work.

Vagnine, with a charge from a shotgun in his chest, was found in a path near the end of the mountain. He was still conscious and said that he had not seen those who fired the shot. He was at a loss to explain the attack.

Officials of the coal company tonight announced that they would attempt to operate the mine with non-union labor during the suspension ordered by the United Mine Workers and asked the authorities to furnish protection.

LAWRENCE STRIKERS BAR ONE BIG UNION

Won't Affiliate, Says McMahon—Strikers Kept From Rhode Island State House.

LAWRENCE, Mass., March 31.—Unwillingness to co-operate with other labor unions in the conduct of the cotton mill strike here was expressed by Thomas F. McMahon, President of the United Textile Workers of America, in a statement issued late today.

Mr. McMahon declared that his organization intended to carry out "a peaceful strike" in New England. He had been approached, he said, to affiliate with the One Big Union, but did not believe in the principles of that body and would not affiliate with it "or any other body."

He said he was dissatisfied with some incidents of the strike as conducted hitherto. He referred to the fact that Ben Legere, representative of the One Big Union, had been addressing mass meetings of the United Textile Workers, and declared that hereafter Legere will not even be allowed within one of our meetings."

Most of the mills affected by the strike continued in partial operation today. Pacific Mills officials admitted that 200 workers on hand yesterday did not return today, bringing the number of workers in these mills down to 2,300. The normal force is 8,100.

The Acadia, Monomac, Katama and Pemberton Mills remained open throughout the day. Officials asked workers to return, "regardless of whether they were union members." Labor leaders predicted tonight that these mills would close at the end of the week for lack of labor.

A picket line composed largely of girls and young women gathered late this afternoon before the lower Pacific Mill and showed some aggression. As the workers trooped from the mills they were jeered and hissed. Owing to the confusion the police were called and dispersed the crowd.

PROVIDENCE, March 31.—Blackstone Valley strikers several hundred strong stormed the State House this afternoon prepared to stage another demonstration before the Senate in favor of the Lavender Forty-Eight-Hour bill pending before that body, but found when they arrived at the Capitol that Lieut. Gov. Harold J. Gross had ordered them barred both from the Senate Chamber and the gallery.

It was the first time, so far as State House attaches recalled, that such action had been taken. Deputy Sheriffs and a detail of Providence police were on hand, with orders to admit no one to the Senate floor or gallery without a card from Mr. Gross, and Mr. Gross issued but few of the strikers cards.

The throng massed in the corridors at the Senate and of the Capitol until it became apparent that they would be unable to gain entrance, and then adjourned to the plaza outside the building and were addressed by John H. Peters, member of the Executive Board of the United Textile Workers.

"The statement that we were coming again today had just the effect that I wanted it to have," Mr. Powers told the crowd. "I wanted to find out whether the Senators cared to perform their duties before the eyes of the people or to do it alone. We have got our answer. We're going to call here again and again."

WASHINGTON WAITS STRIKE EMERGENCY

With Walkout Practically in Effect, President Reiterates "Hands Off" Policy.

"LOCKOUT," SAYS COMPERS

Senator Calder Asks for Trade Commission Report—Ministers Ask Harding for Investigation.

Special to The New York Times.

WASHINGTON, March 31.—With the coal strike practically in effect, the Federal Government reiterated today its present determination to take no action until a public emergency exists.

It was said at the White House after a meeting of the Cabinet at which the strike situation was discussed, that President Harding is of the opinion that there is not at present an emergency warranting governmental interference. He believes that he and officials of his Administration have done all they could to avert a strike, and has found no legal authority giving him power to prevent a walkout.

Senator Calder of New York offered a resolution in the Senate this afternoon asking for an early report from the Federal Trade Committee on the bituminus coal industry. Immediate consideration of the resolution by the Senate was asked by Mr. Calder, but on the objection of Senator Sutherland of West Virginia action was postponed. Senator Calder's resolution read:

"Whereas an existing controversy between coal mine operators and their employes vitally touches the interest and welfare of the public; therefore, be it resolved that the Federal Trade Commission be and is hereby directed to make inquiry immediately into the conditions in the production and distribution of bituminous coal; to require data as to the factors in the cost of production, labor, investment, shops and all other items; the cost of transportation, the margin of the wholesale, jobber and retailing of coal and the price paid by the consuming public, and to report the facts to the Senate as expeditiously as possible by way of partial reports from time to time and final report at the earliest moment."

Ministers Plead With Harding.

Representatives of the Federal Council of the Churches of Christ in America and the National Catholic Welfare Council held a conference with President Harding this afternoon on the strike. They urged on him first that he should convene officials of the various associations of operators and of the United Mine Workers of America in Washington at an early date, to discuss with them a suspension of hostilities, pending a settlement.

Authorization was asked to appoint a commission with power to summon witnesses and documentary information, to make a complete and scientific study of the coal industry. This, they urged, was necessary for the information of the public, and to form a basis for reorganization of the industry which they considered imperative. The delegation suggested the commission should consist of operators, mine workers and engineers familiar with the industry under the Chairmanship of a representative of the public.

The representatives from the Federal Council of Churches were the Rev. Rolvix Harlan, Secretary for Social Service of the Northern Baptist Church; the Rev. Charles N. Lathrop, Secretary for Social Service of the Protestant Episcopal Church; the Rev. Worth M. Tippy and the Rev. F. Ernest Johnson of the Commission on the Church And Social Service, and the Rev. E. O. Watson.

The representatives of the National Catholic Welfare Council were the Rev. John A. Ryan, its Chairman; the Rev. R. A. McGowan and Charles A. McMahon.

Responsibility for the strike was placed on the operators by Senator La Follette, Chairman of the Senate Committee on Manufactures, which also has to do with the regulation of the coal industry.

"There was nothing for the miners to do but to strike," Mr. La Follette said. "The years 1921 and 1922 have been devoted by the masters of business and credit in the financial task of defiling labor and destroying their unions, which alone stand between them and serfdom," he said. "The mine operators are responsible for this strike. They have brought it on because they believe they are in a position to smash the unions. It is of a piece with the policy which has been followed in other basic industries to smash the labor unions.

"The United States Supreme Court and the lower courts, through drastic decisions and the abuse of the power of injunctions, are depriving workers of their only weapons of defense. The employers are seeking to chain the men to their jobs under conditions dictated by the employers."

Gompers Denounces Operators.

A review of the coal industry since 1916 was given by Samuel Gompers in a statement issued from the American Federation of Labor headquarters today, in which he cited figures to support his assertion that the coal trade showed huge profits since the war, while wages have not increased enough to meet necessities.

Mr. Gompers's statement read in part:

"In 1916 bituminous coal was selling at the mines in the union districts competitive field at an average price of $1.18 per ton. The miners who actually dug the coal (representing 70 per cent. of the men employed in and around the mines) were paid 64 cents per ton; the remaining 30 per cent. employed (track layers, timber men, &c.) were paid $2.98 per day. In May, 1917, the miners' wages were increased 10 cents per ton, making 74 cents per ton at the same time the pay of the day men was advanced to $3.60 per day.

"In August, 1917, the Fuel Administrator appointed a control fuel production and distribution committee and ordered an advance of wages of 10 cents per ton for miners and of $1.40 per day for day men. Given 64 cents per ton as the 1916 wage, and 84 cents per ton as the 1917 wage, it is readily computed that the miners received advances approximating 40 per cent. The day hands were advanced from $2.98 to $5 a day; that is about 68 per cent.

"But day hands only comprise 30 per cent. of the men employed in coal mines. The wages of all workers in and around coal mines were increased during that period about 40 per cent.

"From August, 1917, to January, 1919, the selling price of coal at the mines was $2.35 per ton, an advance of upward of 100 per cent.; margins and jobbers, wholesalers and retailers were advanced over 100 per cent., and the net result was that coal that sold in the retail market prior to the war at $2.75 per ton sold during the war at $6.75 per ton.

"The miners received 20 cents more per ton and the day hands about 20 cents more per ton, and the profiteers garnered the balance of the $4 advance in price. That is of the $4 advance 10 the retail price of coal, the miners received but 40 per cent.

"The miners worked all during the war and for one year after the war at the wages fixed by the Fuel Administration—30 per cent. advance over the overwhelming majority of the men engaged; in the meantime costs of all commodities rose to the point we all know, upward of 100 per cent.

"In September, 1919, the mine owners were selling coal at even higher prices than they had received during the war, all price restrictions fixed by the Fuel Administration during the war had been lifted at the beginning of 1919. The miners met in convention and demanded restoration of the wage scale. The mine owners refused to commence the general holding that the war was not officially ended. This in spite of the fact that they were charging any prices they could extort for the coal produced, and that all price restrictions had been abandoned for upward of ten months.

Cites Wages of Miners.

"Then followed the exercise of the miners by the Government, by the threats of [illegible] the actual cases, the actual [illegible] of the leaders, forcing the acceptance of an award handed down by representatives of the employers and the so-called 'public,' the miners' representatives on the commission dissenting. This award gave the miners $1.08 per day, fixed the wage of day men at $6 per day. The day wage scale was changed by voluntary agreement between operators and miners to $7.50 a day.

"A clause in the agreement which was negotiated in line with the Government's award provides that prior to the expiration of that contract representatives of miners and operators of the central competitive field shall meet and negotiate a contract to take the place of the one about to expire. The miners have insisted upon the fulfillment of that part of the contract; the operators have repudiated the same, and are now appearing before the court of public opinion with 'dirty hands' as contract breakers.

"This is not a condition brought about by the miners; the operators have violated the old agreement and refuse to make a new one with the deliberate purpose of forcing the miners to quit—in other words, a lockout.

"A word about the wage of the miners and the effect of that wage on coal prices:

"Present tonnage rates, pick coal, Union Central Competitive Field, $1.09 per ton, the miners furnishing their own light and their own tools, furnishing their own explosives, fuses and caps, and paying for the sharpening of their tools, all of which averages from 7 to 80 cents per ton. Wages of day hands, top and bottom (comprising 30 per cent. of all men employed), 80 cents per ton; total labor cost approximately $1.63 per ton, f. o. b. mines. Average price per ton, bituminous coal, in cities, $10 per ton.

"Take the entire labor cost out, make the miners produce for no wage, and the price of coal would still be exorbitant. Reduce the miners' wages 25 per cent. or 30 per cent. and the difference to the average buyer, the householder, would be infinitisimal; that is, if the reduction ever reached the consumer, which is more than doubtful.

"In the last year the coal miners of the United States worked an average of 213 days. The average wages for that last twelve months were $150 in round numbers."

PLENTY OF COAL HERE; NO ALARM IS FELT

Railroads, Public Utilities and Retailers Report at Least 30 Days' Supply on Hand.

Assured that ample stocks of coal were on hand to meet their immediate needs, consumers of New York and vicinity yesterday showed little concern over the international coal strike, which became effective last midnight.

Railroads, public utilities, and retail dealers reported at least thirty days' supply on hand, and were unanimous in the opinion that only a prolonged strike would cause any shortage in the metropolitan district.

While admitting that there was fuel on hand to meet immediate needs, Philip Murray, International Vice President of the United Mine Workers, who is making his headquarters here, said:

"The anthracite miners will quit 100 per cent. Production will be at a standstill. No one can predict when mining will resume. Some progress has been made in the wage negotiations, and the miners will not return until they have a satisfactory contract.

"We do not credit reports of large reserve stocks on hand."

Mr. Murray said that leaders of the anthracite miners, who returned home yesterday to supervise the walkout, would return Monday, and wage negotiations with the operators would be resumed at the Union League Club Monday afternoon at 2 o'clock. The miners, he said, would continue submission of data backing up their stand for a $1,800 a year minimum wage.

Rail Crews to Be Laid Off.

Several thousand railroad workers in Pennsylvania, Mr. Murray said, would be immediately thrown out of work by the anthracite strike, and eventually more than 15,000 railman would be idle. Scores of freight crews handling coal would soon be out of employment, he predicted.

"Industries of all kinds will soon begin to feel the effect of the shutdown," continued Mr. Murray, "but the railroads will feel it first."

Practically all of the railroads tapping the Pittsburgh region were reported yesterday to be planning to drop a number of freight crews today. Others will be relieved as soon as the present supply of coal at the mines is distributed.

Railroad officials declined to estimate the number of men that would be affected. Union officials assert that the strike would be most keenly felt by the Pennsylvania, New York Central, Lehigh Valley, Delaware, Lackawanna & Western, Erie, Delaware & Hudson, Central of New Jersey and Philadelphia & Reading.

Mr. Murray predicted that the Great Lakes region would be severely affected in the first few weeks of the bituminous strike. Practically all lake ports as Chicago, Milwaukee, Buffalo, Cleveland, Detroit, Toledo and Duluth would "feel the pinch," he said, because of the inability of lake carriers to get coal cargoes when the navigation season opens, April 15.

Shipping is little danger from a fuel famine, shipping men said yesterday, pointing out that practically all large passenger liners and many of the larger freighters were oil burners. In event the coal burners run short of fuel, they said, their bunkers could be filled at European ports. Meanwhile, it was stated, sufficient supplies for several months are stored at Atlantic Coast coaling stations.

Traction Companies Well Stocked.

Reports received by the Transit Commission indicate that all the street railroad companies of New York are well supplied with coal. The Interborough has on hand approximately 34,000 tons of coal, enough for twelve to fifteen days, and has arrangements with its coal contractors to keep the supply up to requirements. The company also reports that the fields from which its coal comes probably will not be affected by the strike.

The Brooklyn Rapid Transit Company has on hand approximately 54,000 tons of soft coal and more than 10,000 tons of anthracite. This is sufficient for more than sixty days.

The Richmond Light and Railroad Company, which uses about seventy-five tons a day, informed the commission that it had more than 7,000 tons in bunkers, barges and storage, and has seventy cars more in transit. This is enough for a month.

The New York Railways Company and most of the Queens trolley lines are supplied by the Interborough.

Engineers of the commission regard the situation as satisfactory and believe that a sufficient supply for all of April is assured.

Retail dealers reported ample stocks to meet all needs for a month at least.

Railroads centring in New York report reserve stocks sufficient to meet all requirements for from thirty to ninety days.

Concerning the amount of anthracite in cellars of householders, no statistics are to be had. Coal trade circles report that consumers, however, are carrying less anthracite than is customary at this season of the year. Their demand is not expected to be heavy because of the warm weather.

Presidents of the anthracite district unions left New York early yesterday to administer the suspension order from Scranton, Hazleton and Shamokin, Pa. Although the order did not become officially effective until midnight, actual suspension of the industry was completed at sundown.

In the collieries 3,200 men will be left to prevent flooding of the mines and to maintain the property during the strike, according to union officials.

In District 1, at Scranton, President William J. Brennan said he would assign 1,000 engineers, firemen and stockmen to remain at work. President Thomas Kennedy of District 7, Hazleton, estimated he would leave 600 men on duty. President C. S. Golden of District 9, Shamokin, said 1,000 men would remain at their posts.

Under an agreement with the operators the emergency men will be paid according to the [illegible] agreed upon when the [illegible] was signed.

DECIDES ROADS PAID OUTSIDE SHOPS MORE

Interstate Commerce Commission Sustains Charges Made by Organized Labor.

6 TO 5 ON TWO FINDINGS

Figures Given of Locomotive Repairs —No Evidence Shown of "Sinister" Motives.

Special to The New York Times.

WASHINGTON, March 31.—Charges made by the American Federation of Labor and affiliated organizations that the New York Central and Pennsylvania Railroads, upon resuming control of their lines in 1920, let out contracts to private companies for repair work on locomotives, for which they paid more than double what the work could have been done for in their own shops, were sustained today in decisions handed down by the Interstate Commerce Commission.

The decisions may be of far-reaching importance in connection with future practices, especially as the majority of the commission holds that the commission is within its rights in conducting such an investigation to determine whether the carriers, which are dependent upon the commission in connection with rate making, are conducting their financial operations on a sound basis.

Labor leaders tonight expressed the opinion that the decisions represented an important victory for the railroad shop workers, who contend that some of the railroads are decreasing their shop capacity and letting out work to private concerns in a campaign to break the power of organized labor. It has also been contended that such practices had the effect of reducing apparent railroad earnings.

Divides on Decisions.

The commission split 6 to 5 in rendering the decisions in the Pennsylvania and New York Central cases. In both cases the majority opinion finds that there was no evidence of sinister purpose on the part of the railroad executives, but holds that a more careful survey of the situation, prior to giving the contracts to outside concerns, might have made a different course advisable.

The cases in which decisions were rendered dealt with specific contracts let by the Pennsylvania and New York Central to outside shops for repairs to 200 and 195 locomotives, respectively, soon after regaining control of their lines from the Government in March, 1920. The contention of the railroad workers, through counsel, was that in each instance the excess cost to the railroads was about $3,000,000.

This the Interstate Commerce Commission found to be the fact. In its findings in the New York Central case the commission, in referring to excessive costs, made this statement:

"From the returns of 108 of the locomotives sent to the contract shops the repair costs were found to range in averages of $20,189.21 at the American shops, $26,277.58 at the Baldwin, $17,-972.58 at Lima, and $30,631.36 at Rome, with a general average of $21,913.33, including freight charges on the locomotives, such materials as respondent furnished, and respondent's inspection. . . . The corresponding cost of similar repairs on 429 locomotives in respondent's shops is computed to have averaged $5,927.45, or $15,964.88 less than the general average contract cost."

Figures at Higher Cost.

In the case of the Pennsylvania the commission had this to say:

"The aggregate cost of the repairs under the contract, upon final audit, is stated by the witness to have been $4,496,892. This figure, however, does not include the cost of inspection in that connection, represented by a force of thirty-two inspectors kept by respondent at the Baldwin shops for that purpose during the contract period and whose maintenance was chargeable wholly to the repair work.

"Taking types of locomotives so repaired, the contracted cost per E-9 (freight) locomotive for class 3 repairs in respondent's Altoona, Pa., shops is given as $9,455, as against $25,799 for each of thirteen repaired by Baldwin, 'like repairs' being somewhat heavier type of locomotive, the cost at Altoona in given as $9,989, as against $21,692 for each of fifteen at Baldwin's.

"The figures for Altoona, however, include allocations to overhead on the Baldwin basis as far as respondent has corresponding items; on respondent's own basis of accounting, including items directly entering into the work, the respective costs are shown as $8,462, and $8,967. Even on the higher figures, the exhibited excess costs, exclusive of the supervision, approximate $10,000 and $11,000, respectively, per locomotive."

Plea of Haste Doubted.

The railroad executives, while admitting that the cost had been much greater, contended that the necessity for haste in making repairs to engines justified letting shop work to outside shops and that their own shop capacity was inadequate. In this connection the commission said:

"Upon a careful review of the record we conclude that a more thorough survey of respondent's facilities, in the light of past demands and performances, would have disclosed a capacity to do the work itself within a reasonable time by an appropriate co-ordination of work efforts and by such added exertions as relieved the situation in the preceding year. The intervenors' imputation to respondent of an ulterior or dishonest motive has no support in the record."

Charges against the Atlantic Coast Line, which in 1920 let work for the repair of thirty locomotives to the Baldwins, were also the subject of a decision. Of this case the commission said:

"While the record indicates that the contract costs were excessive, nevertheless they appear to have been the lowest offered to respondent; and, considering the character of the necessary work to be done, the limitation of the contracts on locomotives requiring that class of repairs and respondent's shop situation, which necessitated the contracts for seasonal relief, the record does not afford grounds for condemnation of the action taken."

Eastman Not Sure on Motives.

Commissioner Eastman, who concurred in the decisions, made a supplemental comment criticising the terms of a contract made with the Baldwin Locomotive Works.

"It appears," he said, "that no competitive bids were sought and that the contract was made on what has come to be known as the 'cost-plus' basis. That is to say, the charge was based on the cost of materials and labor, plus an arbitrary 90 per cent. of the labor cost to cover all overhead expense, plus an arbitrary 15 per cent. of the whole for profit. It further appears that the 90 per cent. of the labor cost to be added for overhead was to include 'errors and defects.' Notwithstanding this provision, in hundreds of cases where, because of errors or defects, it became necessary to do the work a second time respondent paid for the work entailed in remedying the error or defect, and this labor cost was included in computing the 90 per cent. for overhead and the 15 per cent. for profit.

"In other words, as I understand it, it is conceded, not only that respondent let the contract without competitive bids, but also that it agreed to an interpretation of the contract which made it possible for the Baldwin Company actually to profit by negligent or inefficient work.

"The facts so disclosed," said Commissioner Eastman, "also make me unwilling to subscribe to the statement of the majority with respect to respondent's motives in the premises. I do not understand that motives were under investigation and no finding, therefore, upon this matter is appropriate. But if it were our duty to make such a finding I confess that the evidence has not left me free from doubt as to what the finding should be."

Commissioner's Power Defended.

Chairman McChord wrote the important decision in the Pennsylvania case, in which he defended the power of the commission to make an investigation of the kind.

"The investigation itself," he said, "was entered upon by unanimous vote of the commission and I think it rather late in the day to question that action. Indeed, by the Interstate Commerce act itself we are expressly authorized to inquire into the management of the business of all common carriers subject to the act, and directed to keep ourselves informed as to the manner and method in which the same is conducted, and empowered to obtain from the carriers full and complete information necessary to enable us to perform the duties and carry out the objects for which this commission was created."

"The authority to inquire is not limited to specific matters. Improvident operating costs are always of concern to us and to the public, which ultimately pays the bills, as in the end they have a very material bearing upon carriers' revenue needs, which must be met by increased rates, security issues, or loans from the general railroad contingent fund."

Dissenting Views Set Forth.

Commissioner Potter, in dissenting, emphasized that the earning capacity of a locomotive was from $12,000 to $17,000 monthly and held that the railroads were justified in going to added expense in having repairs made by outside concerns, in the event that they were satisfied the locomotives otherwise would be idle.

Commissioner Lewis, in dissenting, made this statement:

"The adoption of a policy of condemnation is dangerous. The prosperity of the country is dependent on exercise of broadest vision and boldest initiative by those in charge of the railroad facility. Responsibility should not be impaired by intimidation and menace of public censure except in instances of most extreme provocation."

NEW YORK CENTRAL REPLIES.

Defends Placing Work Outside as Due to Traffic Needs.

The New York Central Railroad Company yesterday issued a statement in answer to the findings of the Interstate Commerce Commission regarding repair work given to outside shops, in which the placing of the work outside was defended as due to special needs. The statement read in part:

"The sworn testimony, as affecting the New York Central in this investigation, showed justification for its action in letting the repair contracts because of the unusual circumstances existing at that time. Notwithstanding the fact that the New York Central Railroad for some time had employed in its locomotive shops every man that could be obtained and the total number of employes in its shops was the greatest in its history, employed at the greatest expense, in January, 1920, with the most severe weather conditions prevailing and an enormous amount of traffic offered for movement, the railroad found it was impossible to repair in its own shops the necessary locomotives to meet the demands of the public. It therefore, contracted with four locomotive companies to undertake to repair a certain number of locomotives which were necessary to supplement the repairs that could be made in the shops of the railroad company.

"Contrary to the expectation of the business world, there was a sudden slump in business in the Fall of 1920, and the railroad in a very short time found itself with a surplus of motive power and with repair contracts which had not been fulfilled. As these contracts would not be terminated, it was necessary to complete the repairs in the outside shops.

"The demands of the public for transportation were such that had the railroad officers failed to use every means within their command to meet the situation, they would have been open to criticism, and justly so, while the public would have suffered hardships and financial loss, due to the failure of the railroad to provide transportation.

"It becomes a matter of business judgment, based upon a future months ahead, with its varying business conditions and in the northern country which the New York Central serves dependent also upon the varying weather during the months, and years of experience and have taught the New York Central Railroad by all means to have sufficient and efficient locomotives for Winter needs.

"It must be remembered that the railroad company was dealing with conditions as they were in the Spring and Summer of 1920, and that a review at this time of what happened during that time must necessarily be influenced by 'hindsight,' which is always better than foresight."

ICE PATROL SIGHTS AN ATLANTIC BERG

Westbound Lane Is Threatened—Navy May Direct Concerted Shift of All Tracks.

WASHINGTON, March 31.—Officials of the Navy Hydrographic Office were keeping close watch tonight on reports from the ice patrol in the danger zone just south of the Grand Banks. The coast guard cutter Seneca reported yesterday an unusually early iceberg almost directly in the westbound steamer track from Europe to Boston, and traffic is moving around the spot under advisory warnings.

Practically all steamship companies operating in the North Atlantic now have agreed that when the ice season is at hand each year the Hydrographic Office of the navy shall direct the movement of all vessels operating through the danger zone. More than forty-seven steamship lines have entered into the agreement because of difficulties experienced last year, when failure to take combined action in moving the steamer tracks south to avoid ice resulted in great danger of collisions.

The danger zone lies just to the south of the Grand Banks, where the double steamship lane across the Atlantic from New York is joined by the similar double track from Boston.

HARDING SHAKES UP ENGRAVING BUREAU

Continued from Page 1, Column 2.

...the recommendation of the new Director.

"The Director of the bureau, James L. Wilmeth, is among those removed, and Louis A. Hill, heretofore Assistant Chief of the Division of Engraving, is named to succeed him.

Emphasizes Size of Bureau.

"The bureau is one of the largest in personnel in the executive service of the Government, numbering about 6,000 employes. It operates the greatest engraving plant in the world in which all paper money, bonds, certificates and securities of the Government and postage stamps are made.

"The President's order simply states that the action is taken 'for the good of the service.' The only exceptions to the rule of dismissal are in the cases of persons eligible for retirement for age; these are retired as of this date.

"The order involved changes in the executive heads of every division in the bureau.

"It was explained that the action was taken as a preliminary to a complete readjustment of the bureau to peace conditions.

"Today's action was taken as the outcome of extended preliminary examination in the conduct of the bureau.

"The new Director, Mr. Hill, was sworn into office immediately after the President signed the executive order. He went immediately to the bureau, notified the captain of the watch and assumed responsibility.

"The new executive personnel will be in complete charge when the bureau opens tomorrow morning."

Six executive divisions are abolished under the President's order, and the designations of others have been changed by the new Director.

The President's action was an outgrowth of himself or his subordinates.

Mr. Wilmeth had been in the Government service here twenty-four years, coming from school teaching in Arkansas to a post under the auditor of the Post Office Department. After several years' work in the office of the Comptroller of the Treasury he was made Chief Clerk of the Treasury Department under the Taft Administration. Six years later he was appointed by President Wilson to head the Bureau of Engraving and Printing, succeeding Joseph A. Ralph.

List of Dismissed Officials.

The complete list of officials dismissed is as follows:

James L. Wilmeth, Director, and James J. Fisher, Assistant Director of the Bureau; E. H. Ashworth, custodian of dyes, rolls and plates; Adam P. Roth, chief clerk; F. J. Farrell, foreman of builders and cleaners; James A. Chamberlain, foreman of garage; George Jacobs, foreman of plate cleaners; B. L. Beck, store keeper; E. H. Ashworth, chief of examining division; Frank Campbell, chief of stamp book and coil division; Ralph H. Chappell, chief of engineering and machine division; George C. Cole, chief of surface division; F. J. Crocker, chief of the stamp gumming division; William C. Deane, assistant chief of the surface division; John J. Devine, superintendent of work; George P. Jackson, chief, and John T. Howell, assistant chief of the binding division; Mrs. M. E. Karfoot, chief of the numbering division; Thomas F. Roche, chief, and Frank W. Larner, assistant chief of the wetting division; William C. McKinney, chief of the printing division; George D. Rose, chief of the engraving division; Elizabeth W. Scott, chief of the stamp packing division; Thomas F. Slatterly, superintendent of the electrolytic section; A. C. Stebbinsmeier, assistant chief of the engraving and machine division; B. R. Stebbins, mechanical expert and designer; James E. Swigert, assistant chief of the [illegible] division; Louis Wilding, [illegible] section; Benjamin Goldsmith, [illegible] section; [illegible]

...could give no reason for the dismissal of himself or his subordinates.

Mr. Wilmeth had been in the Government service here twenty-four years, coming from school teaching in Arkansas to a post under the auditor of the Post Office Department. After several years' work in the office of the Comptroller of the Treasury he was made Chief Clerk of the Treasury Department under the Taft Administration. Six years later he was appointed by President Wilson to head the Bureau of Engraving and Printing, succeeding Joseph A. Ralph.

List of Dismissed Officials.

The complete list of officials dismissed is as follows:

James L. Wilmeth, Director, and James J. Fisher, Assistant Director of the Bureau; E. H. Ashworth, custodian of dyes, rolls and plates; Adam P. Roth, chief clerk; F. J. Farrell, foreman of builders and cleaners; James A. Chamberlain, foreman of garage; George Jacobs, foreman of plate cleaners; B. L. Beck, store keeper; E. H. Ashworth, chief of examining division; Frank Campbell, chief of stamp book and coil division; Ralph H. Chappell, chief of engineering and machine division; George C. Cole, chief of surface division; F. J. Crocker, chief of the stamp gumming division; William C. Deane, assistant chief of the surface division; John J. Devine, superintendent of work; George P. Jackson, chief, and John T. Howell, assistant chief of the binding division; Mrs. M. E. Karfoot, chief of the numbering division; Thomas F. Roche, chief, and Frank W. Larner, assistant chief of the wetting division; William C. McKinney, chief of the printing division; George D. Rose, chief of the engraving division; Elizabeth W. Scott, chief of the stamp packing division; Thomas F. Slatterly, superintendent of the electrolytic section; A. C. Stebbinsmeier, assistant chief of the engraving and machine division; B. R. Stebbins, mechanical expert and designer; James E. Swigert, assistant chief of the [illegible] division; Louis Wilding, [illegible] section; Benjamin Goldsmith, [illegible] section; [illegible]

...graver; Louis A. Hill, assistant chief of the engraving division.

Of the names of the new appointees are: Louis A. Hill, Director, and John T. Perry, Assistant Director of the Bureau; Joseph McCauley, superintendent of plate vaults; J. F. Clark, chief accountant; Jacob Dehart, superintendent, and Spencer Reid, assistant superintendent of the building; Andrew Kennedy, technical foreman of plate cleaners; Lionel Willing, custodian of supplies; Edward Genger, superintendent of the engineering and machinery division; John D. Meyers, superintendent of the surface printing division; George P. Jackson, superintendent, and John A. Howard, assistant superintendent of the binding division; Eugene Voght, superintendent of the wetting division; John F. Hardis, superintendent of the plate printing division; John T. Guilfoile, superintendent of the engraving division; A. C. Steinbrenner, assistant superintendent of the engineering and machine division; Jesse E. Swigert, assistant superintendent of the printing division, and Howard S. Nutter, assistant superintendent of the engraving division.

WASHINGTON, March 31.—Louis A. Hill, the new director of the Bureau of Engraving and Printing, said tonight that no statement could be made other than that contained in the White House announcement, but added that there would be considerable work to do in reorganizing the bureau on a peace time basis. He declined to discuss the possibility of any change in policy.

It is understood that a complete inventory of notes, bonds, plates and other stock will be taken at once, but whether this will be done merely as a matter of routine in connection with tonight's confirmed reports of the disappearance of some duplicate bonds was not indicated tonight.

Officials of the Treasury Department failed to throw any light on the criminal order, saying the action and announcement of its promulgation at the White House would have to speak for themselves. The changes were regarded in bureau circles as sweeping and drastic, it was said, the complete elimination of those who formerly directed the operations.

Announcement was made yesterday of the dropping of several hundred names from the payroll of the bureau, but it was stated that this has no connection with tonight's action.

HARD CONDITIONS READY FOR SOVIET

Genoa Program Calls for Special Protection for Foreigners Who Enter Russia.

ALSO SCIENTIFIC SURVEY

Experts Advise That Countries Balance Budgets Before Cutting Down Value of Money.

Copyright, 1922, by The New York Times Company. By Wireless to THE NEW YORK TIMES.

LONDON, March 31.—The Genoa conference, in the opinion of British authority in close touch with the situation, is likely to result, first, in the laying down of general economic principles to which European States will undertake to adhere and, secondly, in certain specific recommendations to meet particular conditions and difficulties. The chief of these special cases will, of course, be Russia, and it is realised here that particular care will be necessary in dealing with that.

The question of a treaty with, or recognition of, the Soviet Government is indeed ruled out by the non-political nature of the conference and the Western powers are aware that they must take heed not to infringe on Russian susceptibilities unduly if they wish to reach a satisfactory understanding with her, for not only the Soviet authorities have been lately showing irritation at the attitude of Western Europe-Russian emigrés, although they are suffering at the hands of the Soviet Government and bitterly opposed to it, are also growing sensitive of the continual criticism with which all things Russian are now discussed. For the western conference, according to the program adopted by the five Governments to which was presented, is about to make considerable recommendations to Moscow. Some of these deal with fundamental changes which are obviously necessary if foreign business men, capitalists and manufacturers are to be attracted back to Russia. They must, for instance, be assured of the right to hold private property and conduct private enterprises, and there must be proper protection accorded them under a stable system of law.

But it is held that it will not be sufficient to tell business men that a new system is to be enacted. To induce them to go back they will require immediately special measures to protect themselves, their employes and their property. So one suggestion that the experts would like to see laid before the Soviet authorities is that no foreign resident may be arrested or condemned to any heavy penalty without notification to his own consul. Obviously such a proposal has some resemblance to a system of capitulations and it is fully recognized that if it is adopted by the Western Governments it would be difficult for Russian authorities to accept it. So it will be made clear that there is no intention of subjecting Russia to any conditions which are not absolutely essential for her rehabilitation and that the Western Powers are building far more on Russia herself making an effort in her own behalf than on anything foreign capitalists can do for her.

Then as regards reconstruction of the transportation systems of Eastern Europe, of Poland, for example, as well as of Russia, the experts have taken the view that the first step necessary is a thorough scientific investigation as to what are the real requirements. That is, it is maintained, the way in which any large business house would proceed in undertaking a big contract and experience has shown that some of the new States in Eastern Europe have actually driven offers of help from foreign capitalists away by refusing to permit them to make the inspections they considered necessary. So if the experts' views are accepted a scientific survey of transportation conditions will be one of the chief recommendations of the Genoa conference.

With regard to tariffs, the experts were not inclined to interfere with the right of any State to determine its own duties, but they did represent that one thing essential to foreign commerce was stability, and importers, they agreed, could do business of some kind whatever the tariff might be as long as they knew it would hold good for a reasonable period. They could do little however low the duties were if they were continually changed. Moreover, the experts were strong against any prohibitions on importations. They merely held, they contended, to systems of special licenses, and these at once introduce the uncertainty they deplore.

As for the stabilization of exchanges, the experts emphasized the economic fact that exchanges are merely a record, and not a cause, of financial conditions. To get them right the States must first balance their budgets, effect financial reforms and set their currency in order. Then they would have brought about stability and exchanges would adjust themselves. They recognized that in many cases to effect this currencies would have to be revalued. It is their view absurd to suppose paper marks, kronen or rubles will ever again be at par, but it would be useless to write them down at present till the budgets have been balanced

POINCARE REBUFFED FAIR SOVIET AGENTS

Mysterious Veiled Woman, He Tells Deputies, Asked for Negotiations.

HE TALKS ONLY WITH ALLIES

This Was His Answer to Russians, While He Reported Their Overtures to Lloyd George.

Copyright, 1922, by The New York Times Company.

Special Cable to THE NEW YORK TIMES.

PARIS, March 31.—Premier Poincaré, speaking before the Chamber of Deputies this afternoon, revealed the fact that Soviet Russia had made repeated suggestions in the past three weeks of a conference with the French Government on the Genoa program. He said that the idea of the Soviets was to invite France into a combination against England. The Premier said that these overtures came from Krassin, Radek and many others.

M. Poincaré said that he had paid no attention to these offers, except to tell Premier Lloyd George about them.

The Premier's statement has served to increase the distrust with which the French Deputies regard the plan of negotiating with Moscow at Genoa.

M. Poincaré's statement followed a speech by Deputy Erlich, who wanted to know if the French Government had been careful enough in that it had named its delegates to go to Genoa before the Soviet had accepted the conditions laid down in the Cannes resolution. M. Poincaré answered that if the Soviet Government declared before the opening of the conference that it did not accept these conditions the French delegates would not go to Genoa. If the Soviets say nothing at all the French will press for their answer, and if the Soviets accept the conditions the French delegates will enter the conference, taking all necessary guarantees to see that the Soviets pay up.

M. Erlich then asked the Premier about the statements appearing in the Communist press to the effect that Deputy Cachin, the Communist leader, had delivered to him a document from Moscow. M. Poincaré replied that he had never seen M. Cachin except once, a year time, at the Elysée Palace, and in the corridors of the Chamber.

"But, on the other hand," added he, "in the last few weeks I have received visits from a number of veiled women who beneath their veils carried some letters from Radek and others from Krassin himself, and all of them asked me if it was not possible to enter into negotiations with the Soviet to prepare for the Genoa conference. I told them all that I was talking with my allies and would not talk with them."

Five minutes later the Premier made the following statement:

"It has been suggested to me many times that I talk with the Soviets against our Allies about Genoa. I told Mr. Lloyd George about it, and I told him I was going to prepare a program with him, not with the Soviets."

M. Poincaré, when asked for specific information as to his callers, said he had been approached by Bolshevist agents who came to Paris from London, Berlin and Prague. He declared that it was absolutely false that the French Government had taken the initiative in any of these efforts; on the contrary, it had repulsed them all.

It is reported here that there may be a meeting of the delegations of the allied powers at Genoa before the opening of the conference. There is little doubt that the most important result of such a meeting would be the lining up of the Allies on the general policy to be pursued toward Russia.

Soviets' Claims Against Allies.

RIGA, March 31 (Associated Press).—Recognition of the Soviet régime as the de jure Government of Russia will be sought at the Genoa conference "not because this form of recognition has magic power, but because it will aid in restoring trade relations between Russia and the rest of the world," said Foreign Minister Tchitcherin, head of the Soviet delegation, in his interview yesterday with the foreign correspondents.

The Soviets, he said, held that the Entente Powers were the instigators of campaigns conducted by General Denikin and General Baron Wrangel and the delegation was prepared to present claims in that connection at Genoa. The success of the conference depended upon the degree of conciliation for which the powers were prepared. The Bolsheviki, he said, would not hold themselves culpable if the other nations represented at Genoa were irreconcilable and presented impossible conditions.

M. Tchitcherin received the correspondents in the Russian Legation, and the interview was conducted in Russian, as the majority present spoke that language. He was well groomed; his clothing, while not new, was still good, his sandy beard had been carefully trimmed, and, like many others of the delegation, he wore new patent leather shoes, which apparently pinched his feet; his coat lapel was a tiny red flag, the sign of office.

His answers to the rapid fire of questions came unhesitatingly, and he looked each correspondent straight in the eyes. It was understood that the English-speaking correspondents were to be permitted to question him also, but at a word from his secretary the Soviet chief looked at his watch and quickly excused himself, hurrying away for another appointment and leaving the newspaper men with a mass of unanswered questions in their minds.

M. Tchitcherin is an indefatigable worker, his hours usually extending into the late night, and he sleeps only four or five hours, according to his press agency. He wears a tired expression, but his face lights up when talking or listening. During the interview he sat near a long table, tapping his fingers on its surface, and now and then putting on his glasses to scan notes or documents for reference.

COMMUNIST CONGRESS BACKS LENIN'S POLICY

Approves His Statement That the Retreat Toward Capitalism Is Finished.

MOSCOW, March 30 (Associated Press).—After hearing the grievances of malcontents concerning the recent changes toward capitalism, the Communist Party Congress again resolved today to follow the lead of Premier Lenin and approved his statement that "the retreat is finished."

A suggestion by M. Osinski was also approved, to the effect that the power of the Council of Commissars should be confined to executive duties, and that the Commissars should not encroach upon the legislative powers, which the Soviet Constitution gave to the Executive Committee of the All-Russian Soviet.

Lenin, appearing for the second time in the final debate over his previous speech, deprecated attempts at opposition within the party, even though there was disappointment over the turn economic terms had taken.

"With power in our hands, it is unnecessary for us to fear anything," he said. "To conclude that we are returning to capitalism is laughable. If we do not make political mistakes, then I say it is ninety-nine to one we will surmount this crisis, and the whole party, as well as most of the non-party workers and peasants will be with us."

M. Lozis, former head of the Economic Council, as one of the chief critics of the new policy, wanted to know if the people would fight for the restaurant-keepers and speculators, who had been restored to prosperity, if Soviet Russia were attacked.

PARIS STARTS WAR ON 'KILL-JOY TAXES'

Owners and Employes of Restaurants and Places of Amusement Join in the Outcry.

Copyright, 1922, by The New York Times Company.

Special Cable to THE NEW YORK TIMES.

PARIS, March 31.—The quarrel between the Paris restaurant proprietors and the Assistance Publique with regard to the 12 per cent. tax which the latter is now collecting over and above the 25 per cent. amusement tax the establishments already have been paying into the State coffers came likely to end in a general organized protest against 'kill-joy' taxes. The interested parties, namely, all those who run amusement establishments in Paris, say if things are allowed to continue Paris will become the saddest place on earth and tourists will be driven to seek pleasure elsewhere than the "Ville Lumière," possibly even going to Germany in order to have a good time and get their money's worth.

Employers and employes, for once agreeing, intend to work hand in hand and leave no stone unturned in order to persuade the Revenue Department it is likely to kill the goose laying the golden eggs if it persists in the policy of trying to squeeze too hard. There is a limit to what is possible, they say, and the proprietors of picture houses may decide to swell the opposition by adding their powerful voices to the already noisy plaints, for they also are taxed so heavily they allege they hardly are able to continue business. It is quite possible the theatres may also join, so that within the next few days we may have a little war on the boulevards and in Montmartre.

Meanwhile various employers and trade unions whose members are employed have approached the Minister of Labor who may be called upon in arbitration.

FRENCH NOTE ADMITS RHINE BILL IS VALID

Reply to Hughes Indicates No Method of Collection, but Forecasts Agreement.

Copyright, 1922, by The New York Times Company.

Special Cable to THE NEW YORK TIMES.

PARIS, March 31.—It is probable that before the opening of the Genoa conference the allied Governments will send a reply to the American notes on the payment of the cost of the American army of occupation on the Rhine.

The French Government sent to Secretary Hughes this week a short note acknowledging the receipt of his communication on the subject, and stating that the French Government had never questioned that the United States should be reimbursed for the expenditures for its troops on the Rhine, as for the collection from Germany of the amount due the United States, the French Government is confident that a satisfactory settlement will be reached. The Allies, it was also said in the note, would soon make a common reply to the American circular note.

The French Foreign Office said today that the Government's point of view was well expressed by the Finance Minister, Lasteyrie, when he said before the Chamber of Deputies this week that the only question at issue was whether the United States should ask the Allies to pay what they collected or should pay money to pay direct the $241,000,000 owed by the Allies. It will be remembered that the original American desire was that Washington be paid out of money received by the Reparations Commission before there was any distribution for general reparations of the moneys paid by Germany.

Special to The New York Times.

WASHINGTON, March 31.—Secretary Hughes has received and is giving close consideration to the French Government's reply to the American note dealing with the claim of the United States Government for reimbursement of the cost of maintaining the American army on the Rhine. The text of the note will be made public as soon as France indicates that she has no objection to such procedure.

The French note is of an introductory or preliminary character, it was said by officials. It is brief, and is not intended to constitute a complete reply to the American note. The precise disposition of the French point of view is expected shortly, also the replies of the British, Italian, Belgian and Japanese Governments.

So far as the preliminary note received today is concerned, it is understood that it is not unsatisfactory from the American point of view.

EINSTEIN SPEAKS IN PARIS.

Distinguished Audience Hears German Scientist's First Lecture.

PARIS, March 31.—Professor Albert Einstein of the University of Berlin delivered his first lecture here under the auspices of the College of France in the hall where the late Professor Joseph Reinach, French philologist and historian, was accustomed to speak and where Professor Henri Bergson and other learned men now present their lectures. The hall was crowded to capacity with a distinguished audience, including Professor Paul Painlevé, Mme. Curie, Professor Daniel Berthelot, Professor Berson and Prince Roland Bonaparte.

Professor Einstein spoke in French. He was received enthusiastically. A few curious persons gathered outside the hall to get a glimpse of the celebrated scientist, but there was no untoward incident.

MACY MANAGER SHOT, THE TRIBUNE HELD UP

Continued from Page 1, Column 6.

vinced him that resistance was useless.

The pay clerk twirled the combination, moved the door sufficiently to be sure it was unlocked, and stepped aside.

Take $1,000 From the Safe.

One of the thieves swung it open, scooped out about $1,000 in bills which lay in an outer compartment and turned to his companions with the suggestion that they "beat it."

With that the three fled, not stopping to force Toole to open an inner compartment in which was a far larger sum. Some thought they escaped in an automobile waiting in Spruce Street.

Toole, his head almost splitting with the pain of the blackjack blows, staggered to his telephone and told Miss Sarah Lindsay, the telephone operator:

"I've been held up and hurt. Send help."

Miss Lindsay notified employes of The Tribune, who came pouring into the cashier's office. Then she relayed the alarm to Police Headquarters.

It was found that both Lee and Toole were severely hurt and an ambulance was called from Volunteer Hospital. A surgeon dressed their injuries.

Meantime, uniformed men had arrived from nine police precincts, to be joined by detectives of the Oak Street Station. Some of the detectives thought the robbery might have been an inside job, because the thieves apparently knew their way in and out of the building and were aware that it was a pay night.

Photographers from headquarters took many photographs of the safe, inside and outside, and believed they would be able to develop finger prints which would prove valuable.

The invasion of the morning newspaper office aroused even the police reporters, who, seeming with hundreds of workers, was regarded as an unusually daring crime in the long series of 24 roll robberies. The hold-up stirred Police Headquarters to intense activity, and orders went throughout the city to keep a sharp lookout for anyone in an automobile, probably stolen.

The excitement on Macy's culminated in an unreported shooting, after which the robbers ran away without making the slightest effort to get booty, closely resembled several recent outbreaks by young criminals, who have shot wantonly in nervous anxiety lest they be captured. Charles De Lorme, manager of the distributing station, the victim of the bullets, made not the slightest offensive move against the thieves.

De Lorme was in the office taking his returns from William Hughes, the last driver to turn in his receipts, after having delivered goods in Westchester. The station, which is just a block south of the Mount Vernon line, at 240th Street and Webster Avenue, handles a large number of mail and telephone orders and collects much cash each day through its drivers. It was said there was about $10,000 there last night.

Intruders Accost Clerk.

Three dark-complexioned youths wearing caps which shielded their faces, sauntered into the garage part of the station and asked William Nichols, a clerk who was passing through, if they might have some gasoline for their automobile, which they had stopped at the door.

The youngest of the three was smoking a cigarette. Nichols, without replying to his request, told him smoking was forbidden in the building. The youth took the cigarette from between lips with a trembling hand, by then Nichols was impressed with the nervousness of all three.

There was a second's pause, then the trio whipped out pistols and ordered Nichols to throw up his hands. Nichols obeyed without protest.

At that instant De Lorme stepped from the office, having finished his business with Hughes. No one could tell afterward whether his approach frightened the invaders or whether the boy who had been forbidden to smoke was resentful.

At any rate, the appearance of the manager was the signal for the youngest robber to fire. He stood ten feet from De Lorme, but both bullets took effect, lodging in the manager's neck and the other penetrating his arm.

As De Lorme fell, the three, pocketing their weapons, fled to their car, jumped in and dashed away.

Nichols is in the office. Hearing the shots, telephoned for the police. Two detectives came from their Bronx Park headquarters, but found little to work on.

At the Wakefield station, within the precinct of which the crime was committed, the police vehemently denied that the robbery was connected with the shooting of the man.

NEAR EAST TERMS ACCEPTED BY PORTE

Makes Reservations on Thrace and Is Drawing Up Counter-Proposals for the Allies.

ARMENIA WILL PROTEST

Will Also Appeal to Washington Against Decision to Put the Country Under the League.

CONSTANTINOPLE, March 30 (Associated Press).—The Turkish Government at Constantinople has accepted in principle the suggestions transmitted last week by the allied Foreign Ministers looking toward peace between the Greeks and the Turkish Nationalists in Asia Minor. The Constantinople Government, however, makes certain reservations with respect to Thrace.

The allied High Commissioners here have been informed of this decision, and a committee of experts is preparing counter-proposals.

PARIS, March 31 (Associated Press).—The Armenian delegation in Paris plans to protest tomorrow to the allied Governments over the decision of the allied Foreign Ministers to place the Armenians under the protection of the League of Nations. At the same time they will appeal to Washington for intervention by the United States.

The delegation here is headed by Dr. Alexander Khatisian, former Prime Minister of the Armenian Republic, who is drafting the protest. He will oppose the plan suggested from London that homes be found for the Armenians in Cilicia, insisting instead that they be given the freedom of their own homeland around Lake Van.

Only those afraid of Bolshevism desire to move into Cilicia, he declares, while the Armenians generally regard the Bolshevist movement in their homeland as something merely transitory and wish to remain there.

The Armenians claim that the decision of the Foreign Ministers takes from them the only encouragement they have received since the war, Dr. Khatisian said. Settlement of the Armenian question, he said, began with former President Wilson's decision as arbitrator fixing the Armenian boundaries.

"That decision never got beyond the paper on which it was written," he declared, "but we have clung to it because it was all we had. The Allies now want to turn the whole thing over to the League of Nations. We must protest."

Discussing the situation with the correspondent today, Dr. Khatissian said further: "We have much sympathy with the League of Nations, but Armenia is not a member and neither is Turkey or Russia. So we cannot see what the League can do. All Armenia wants is enough territory for her 3,000,000 nationals, half of whom are now in exile."

The Armenians would be ready to sacrifice part of the territory included in Mr. Wilson's decision, which took in Trebizond, Erserum, Van and Bitlis, the Armenian spokesman said, if they could have an outlet to the sea at Rize, leaving Trebizond and Erzerum to the Turks. But he declared the Armenians could see no reason for the proposed transfer of Armenians to Cilicia.

"That's not our country," he added. "The birthplace of our nation is around Lake Van, and that we want to remain. All we want in Cilicia is protection for the Armenian minority there."

Dr. Khatissian said hope of American intervention was slight, in view of the policy at Washington not to intervene in foreign problems, but declared he was going to make another appeal just the same.

HEAVY DAMAGE IN NASSAU (B. W. I.) FIRE

American-Owned Colonial Hotel Destroyed—No Casualties Among the Guests.

Copyright, 1922, by The New York Times Company.

Special Cable to THE NEW YORK TIMES.

NASSAU, Bahamas, March 31.—This city was threatened with destruction today by a fire which started in the laundry of the Colonial, the biggest hotel in the West Indies, belonging to the Florida East Coast hotel system. The hotel was completely destroyed. The damage in the city is estimated at millions of dollars. The fire department resorted to dynamiting buildings to prevent the spread of the conflagration, which it succeeded in getting under control.

WEST PALM BEACH, Fla., March 31.—The fire which destroyed the Colonial Hotel at Nassau, in the Bahamas, and for a time threatened the destruction of many other buildings, was brought under control only after it had destroyed the hotel structure, the swimming pool, laundry, power houses and several other buildings on the hotel property, according to a wireless message received here tonight by H. E. Bemis, Vice President of the Florida East Coast Hotel Company, owner of the Nassau property.

There were about 150 guests in the hotel at the time of the fire, most of them from New York, according to the message, but no lives were lost. The message did not contain an explanation of the origin of the fire.

NAVY BILL WILL SET PERSONNEL AT 67,000

Appropriations Subcommittee to Add 2,000 to First Estimate—Navy League Protests.

Special to The New York Times.

WASHINGTON, March 31.—It was learned today that the appropriations subcommittee which has been framing the Naval bill has decided to suggest a navy of 67,000 enlisted men. The subcommittee at first expected to recommend 65,000 men, but on account of the insistence of some of its members for a navy of 70,000 enlisted men, a compromise was arrived at, and the bill will be reported with the enlisted personnel set at 67,000.

It is said that this extra 2,000 men above the former estimate will furnish necessary replacements. The subcommittee insists there will be sufficient enlisted strength to man eighteen battleships, though not necessarily at war complement.

The Navy League of the United States came out today in a protest against the effort in the House to reduce the enlisted navy personnel to 85,000. The league supports the naval reduction and limitation program of the Washington conference, but insists that the 5-5-3 ratio will be destroyed as far as the United States is concerned if Congress fails to give enough men to man the warships necessary to preserve the ratio.

In a statement voicing its protest, the Navy League says, in part:

"There is a widespread opinion following the Washington conference that our naval defense has been taken care of once and for all for the next ten years and that we need concern ourselves no longer about it. This is based partly on the idea that we now have a five ratio—which is not a fact—and partly on the general optimism which position in world affairs."

has failed to look at both sides of our

AGREE ON PUBLIC USE OF FEDERAL RADIO

House and Senate Conferees Decide on Extending Time to June 30, 1925.

WASHINGTON, March 31.—House and Senate differences on the bill to extend the time in which the general public and the press may us Federal owned radio apparatus were compromised by the conference committees of the two Houses late today. Agreement was reached to permit public use of the facilities to June 30, 1925, with the exception of messages to China. The service to Chinese stations, under the compromise agreement, will be terminated Jan. 1, 1924.

With respect to the Chinese exception, Senator Poindexter of Washington, head of the Senate conferees, explained that the shorter period was necessary on account of international wireless agreements. He said he would submit the conference agreement to the Senate the first time the legislative situation permitted.

The House measure would have extended the use of the naval controlled facilities for press and commercial messages only to June 30 of this year, while the Senate amendment made the date of termination of the privileges June 30, 1927.

The bill passed the House almost a year ago and was acted upon by the Senate early in February. It has since been subject to conference, but continual delay was caused by the inability of the two committees to have all members present at scheduled meetings.

WOULD FINISH WILSON DAM.

Norris Wants Muscle Shoals Work Pushed Pending Action on Offers.

WASHINGTON, March 31.—Commencement of work to complete the Wilson dam and construct dam No. 3 at Muscle Shoals under Government appropriation and supervision will be proposed to the Senate, Chairman Norris of the Agriculture Committee announced today upon his return from inspection of the Alabama properties with other Senators and members of the House Military Committee.

"It would be an economic sin," Senator Norris said, "to let these vast projects stand in idleness. We should appropriate at once for their completion."

The Senator declared he would advocate making the appropriation available quickly and estimated that $7,500,000 would be needed the first year. Meantime, he said, the offers of Henry Ford and others could be studied, as he doubted if time remained for a decision during the present session.

A study of the nitrate plants at Sheffield, Senator Norris added, and of the power potentialities for their operation had "somewhat shattered" his hopes of producing cheaper fertilizers there.

The Haber process at plant No. 1 might be modified, Mr. Norris believed, however, so as to permit fertilizer production on a commercial scale. The examined plat would serve well in the manufacture of nitrates in wartime and should be preserved.

Clergyman Gets $35,000 From Railroad.

By an order returned to the Queens Supreme Court yesterday from the Appellate Division of the Supreme Court, a verdict for $35,000 against the Long Island Railroad in favor of the Rev. John C. Whiting, a Congregational minister of 29a State Street, Flushing, given by a jury before Justice James C. Cropsey at the December term of the court was affirmed.

I. R. T. AGAIN PASSES RENT ON ELEVATED

Continued from Page 1, Column 1.

a loss and almost certainly would bring a return far below 7 per cent. This alternative has been placed before the Manhattan stockholders.

It was considered significant, in view of yesterday's development, that Judge Julius M. Mayer of the United States District Court, in his order of the preceding day postponing further consideration of two applications for an interborough receiver until April 28, granted permission to any party in interest to revive the receivership proceedings upon an hour's notice to the others. This, it was said, was but another indication of the critical position of the Interborough.

While the Interborough Directors were trying to meet the financial difficulties of the company, Mayor Hylan introduced in the Board of Estimate a resolution calling upon the Transit Commission to declare the Interborough in default of its contract on the ground of inadequate service and to seize and operate the subways. The resolution also authorized Corporation Counsel O'Brien to proceed independently, presumably in the courts, if the Transit Commission did not comply with the board's mandate. The resolution, on motion of Controller Charles L. Craig, was referred to the Committee of the Whole for consideration of its legal aspects.

Charges Breach of Contract.

The resolution asserted that the Interborough had violated the terms of the dual subway contracts requiring maintenance of adequate service and equipment, and charged that the managing officers of the company had knowingly dissipated the surplus earnings in improvident and extravagant dividends on capital stock; that they had trimmed, and were still trimming, the required service; that the stations, tunnels, cars and equipment were unclean and in disrepair; that the train service, both local and express, was grossly and positively insufficient; that the congestion of traffic was dangerous, improper and indecent and constituted a public nuisance, and that conditions were contrary to the public interest, a menace to the morals, health, comfort, convenience and welfare of the people of the city and a threat against the continuance of public peace and tranquillity."

The preamble of the resolution ended with the charge that the Transit Commission had failed to compel the Interborough to observe its contract obligations. The resolution continued:

"Now, therefore, be it resolved, That notice is hereby given to the said Transit Commission that it is requested and required forthwith to give the appropriate thirty-day notice to the said Interborough Rapid Transit Company as such lessee, that the City of New York will take the necessary steps and bring and maintain the proper actions or proceedings to enforce compliance by the said Interborough Rapid Transit Company with the conditions, obligations and requirements of the said lease, so that, in case the said lessee does not cure its said defaults, as directed, within ninety days as provided for in Part Third, Chapter VII, Article LXXIX of said Subway Contract No. 3, the City of New York will exercise its rights and option to terminate the said contract and the lease thereunder, and will take possession of the said railroads and use, maintain and operate the same in the public interest, as in said contract and the Rapid Transit act, as amended, is in such case provided and provides.

Trustee Action Provided.

"Be it further resolved, That, upon the request or refusal of the Transit Commission to comply with the requirements of this resolution, the Corporation Counsel be, and he hereby is, instructed to bring the proper action or proceeding to accomplish the above expressed purposes of this board to protect and safeguard the public interests in the city-owned subway railroads; and

"Be it further resolved, That the Corporation Counsel be, and he hereby is, instructed to cause certified copies of this resolution to be served upon the Transit Commission and the Interborough Rapid Transit Company with notice that the City of New York will act promptly to preserve and safeguard its lawful rights in the premises."

Controller Craig said that the city can act entirely independently of the Transit Commission. "I move it be referred to the Committee of the Whole."

The Mayor assented, and Mr. Craig's motion was carried.

With the Mayor alone voting in the negative, the Board of Estimate passed a resolution honoring the request of the Transit Commission for an appropriation of $500,000 on account of salaries and expenses for the year ending Dec. 31 next. Two weeks ago, when the matter was before the Committee of the Whole, the Mayor said that he would not vote any more money for the commission unless compelled to by the courts. A mandamus order from the Appellate Division of the Supreme Court directing the appropriations was filed with the board yesterday.

ADVERTISEMENT.

FCH

LONG ISLAND DUCKLING

LONG ISLAND Duckling is a particular favorite in New York's hotels and restaurants. Its flavor is delicious. You can also get it from your butcher for home cooking. Easy to cook.

TELLS THE POWERS TREATIES PASSED

Hughes Gives Formal Notice and Quick Ratification Abroad Is Looked For.

RESERVATIONS EXPECTED

France Likely to Adopt One—If Changes Don't Affect Meaning Senate Won't Act Again.

Special to The New York Times.

WASHINGTON, March 31.—Secretary Hughes sent notes today to the powers participating in the Washington conference notifying them of the ratification by the Senate of all the conference treaties. The notes added that the United States Government was ready to exchange ratifications at the convenience of the other Governments.

It is expected that the other powers, which have been awaiting action by the United States, will lose no time in preceding to ratification.

With reference to their methods, it is understood by officials that the Lloyd George Government is not legally compelled to submit the treaties to Parliament. It is thought possible, however, that the British Governmen may do this for the moral effect that would be produced by a resounding endorsement.

It is not expected that Great Britain will adopt any reservations, but France may make one and perhaps more. A statement by France of her understanding of the term "merchantmen" may be proposed. It was the contention of the French delegation for a time that the moment a merchant ship mounted guns it ceased to be a "merchantman."

Whether such a reservation would compel the resubmission of the treaty to the Senate is not certain. At the White House today it was said that the question whether any reservations by other powers would require further action by us would be settled on the merits of the reservations themselves. Such changes or qualifications as did not modify the meaning of the treaty, it was indicated, would not affect us. The Brandegee reservation, according to Administration circles, does not alter the sense of the treaty.

It is not clear that it is necessary for the French Government to obtain ratification of the treaties by the Senate and Chamber of Deputies, but it is thought that they will be submitted to Congress.

The Italian Constitution says:

"To the King alone belongs the executive power. He is the supreme head of the State; commands all land and naval forces; declares war; makes treaties of peace, alliances, commerce and other treaties, communicating them to the houses as soon as the interest and security of the State permit, accompanying such notice with opportune explanations. Treaties involving financial obligations or alterations of territory of the State shall not take effect untill after they have received the approval of both houses."

In the case of Japan the power of treaty ratification lies solely with the Emperor.

HARDING NOT READY TO JOIN STRAITS BOARD

Administration Watching Turkish Settlement to Protect Rights of Americans.

Special to The New York Times.

WASHINGTON, March 31.—Reports from London crediting Lord Curzon, the British Minister for Foreign Affairs, with having intimated on the floor of the House of Lords that America might participate in the work of the International Straits Commission which has control over the Dardanelles, drew the informal response from a high official quarter today that the question of American representation on such a commission would be held in abeyance until the Allies had fixed upon some definite plan, and this Government had ascertained the true significance of the situation.

The American Government is watching closely every move in the negotiations between the Allies on the Near East question and will take all necessary steps for the protection of the extensive American interests in Turkey and Asia Minor. The United States is not concerned about purely European political arrangements in the Near East, but is interested, and very deeply, in the protection of valid American rights, and favors a policy of equal opportunity there, as in the Far East.

It is understood this Government prefers to learn the exact nature of decisions reached by the Allies relative to the Near East, and their effect on American rights and interests, before taking any definite stand in the matter.

GIVE $17,000,000 MORE FOR SOLDIER HOSPITALS

House Debate on Measure Marked by Sharp Attack on Veterans' Bureau Director.

WASHINGTON, March 31.—An appropriation of $17,000,000 to give additional hospital facilities for war veterans is authorized by a bill passed late today by the House without a record vote. By a viva voce vote the House rejected an amendment by Representative Kindred, Democrat, of New York, to raise the appropriation to $35,000,000.

The bill would put the Director of the Veterans' Bureau in charge of all activities resulting from passage of the measure, including the selection of sites and plans for new buildings and for remodeling existing structures. At present the Treasury Department architect supervises the planning of new hospitals for war veterans and their construction.

The House rejected by a record vote of 167 to 127 an amendment, offered by Chairman Madden of the Appropriations Committee, to put expenditure of the fund carried in the bill in the hands of the President, with authority to designate the Government agency which would plan and build more hospitals. The debate was marked by an attack on Director Forbes of the Veterans' Bureau by Representative Bland, Republican, of Indiana, who said the bureau had no responsible head and very little efficiency in organization.

"That fellow, the Director, over there is like a gander in a hailstorm, and does not know what it is all about," Mr. Bland shouted. "He has men underneath him who are giving him bad advice, and he takes it. He has men underneath him whom, it seems, some power is holding there, and whom nobody can remove, who are either dreadfully ignorant or who are not acting in good faith with the Administration."

Mr. Forbes was defended by Chairman Langley of the Public Building and Grounds Committee.

AGREE ON CAMP GRANT AS REFORM PRISON SITE

Daugherty Says Other Military Camps May Be Used Later for Similar Purposes.

WASHINGTON, March 31.—Practical agreement on the setting aside of a part of Camp Grant, Illinois, for the Department of Justice to be used as an industrial reformatory school for first-time Federal law violators between the ages of 18 and 30 years was announced tonight at the conclusion of a conference among President Harding, Secretary Weeks, Attorney General Daugherty and Heber Voraw, Superintendent of Federal Prisons.

While some details remain to be worked out, both Secretary Weeks and Attorney General Daugherty said agreement had been reached to set aside 600 acres of the cantonment for the use of the proposed reformatory. This would leave, they said, about 2,700 acres in the camp for the use of the War Department for the training of troops for the National Guard. It was also said that steps would be taken to recover the land on which the water power station of the camp is situated, this having been returned to the private owners from which it was formerly leased.

ENVOY OFF TO BERLIN WITH OLIVE BRANCH

Continued from Page 1, Column 7.

strengthen again those ancient ties of respect and mutual service.

"Why, gentlemen, we cannot ourselves be happy and contented as a nation so long as our own fellow-citizens of German ancestry are unhappy and embittered by a sense of injustice. Surely a better understanding must be sought by us all.

"Moreover, I know no reason why we should expect a great and proud nation to do something which under similar circumstances we ourselves would not do.

"The war is ended. The loser to its ability must foot the bill. But its causes, the apportionment of blame or guilt are matters which, frankly, I, for one, will no longer discuss."

Example of North and South.

Ambassador Houghton drew for an example a picture of the dying out of hatred between the North and the South after the Civil War and said that while the parallel was not exact, "frankly it does seem to me that a similar process of practical reconciliation must be worked out for European civilization at least will perish, if the warring peoples cannot forget—and we may concede they cannot—they can at least unite in the common conviction that whatever other values the war may have established, it left us all poorer. And they must. No choice is given them. They must get to work or perish. And until that disposition is shown, the world will remain bound and helpless in its misery.

"If you ask me how this better condition can be brought about, I answer it can come only as a result of the efforts of men of good-will. I believe enough men of good-will exist in each of the warring countries to form the leaven which shall leaven the mass. And I believe they must make the effort a conscious duty.

"And now let me bid you 'Auf Wiedersehen.'"

In his speech Dr. Butler congratulated the country upon having such a man as Mr. Houghton for the post at Berlin. He declared that the new Ambassador faced the hardest diplomatic task since Benjamin Franklin's mission to Paris.

ADVERTISEMENT.

White Rock is the leading mineral water

A WEEK AND SUCCESSION

"Erasmic" SHAVING STICK

When you make that week and plait be sure that you are fortified with this remarkable shaving aid.

Lather such as you have often dreamed of but never quite succeeded in getting. Soothing, healing, penetrative lather that softens the toughest beard in the shortest space of time—and helps the razor remove it with astonishing ease—leaving the skin soft and VELVETY.

Put up in a sensible metal case with a lock top that STAYS LOCKED.

Does not DRY on the face.

ON SALE AT GOOD DRUG AND DEPARTMENT STORES. PRICE 50 CENTS. SOLE AGENTS & IMPORTERS.

RENKEN & YATES SMITH Corp. 25 WEST THIRTY-NINTH ST., N. Y.

Macy's

Religion or Science?

Books On the Controversy Between Religious and Scientific Explanations of Evolution

Inform yourself on the subject that is holding such an important place in the public mind just now.

These books will help you—and as usual at Macy's they are at lowest-in-the-city prices.

Origin of Species, 84c
Charles Darwin

In His Image, $1.44
W. J. Bryan

History of the Conflict Between Religion and Christian Science, $2.09
J. W. Draper

Evolution, Its Nature, Its Evidences, and Its Relation to Religious Thought, $2.09
J. Le Conte

The Truths We Live By, $2.54
J. W. Hudson

God or Gorilla, $2.54
A. McCann

Macy's—Main Floor, 34th Street, West

R. H. Macy & Co.
Herald Square Inc. New York

Write a Last Line for a Radio Limerick And Win A Cash Prize IN THE EVENING MAIL RADIO REVIEW

A 16-Page Illustrated Radio Magazine FREE With All Editions of

THE EVENING MAIL OUT TODAY

What Lies Back of the COAL STRIKE

ARTICLES BY
Sherwood Anderson, novelist.
Hugh Frayne, organizer.
Major Blankenhorn, economist.
John Brophy, mine leader.
Robert W. Bruere, economist.
William Hard, journalist.
Forbes Morgan, miner.
Whitney H. Lane, journalist.
W. Jett Lauck, counsel for miners.
C. E. Lesser, editor Coal Age.
Others, engineers, etc.

All the Facts in One Reading

SURVEY GRAPHIC

on leading news stands.
Fifty-five cents a copy; $5 a year.
112 East 19th St., N. Y. C.

FIRST

In March, The New York Times published 1,382,392 agate lines of advertising—a gain over March last year of 131,478 lines—an excess over the second New York newspaper of 682,796 lines—more than the combined volume published in the two other New York morning newspapers popularly classed with The Times in quality of circulation.

SEVEN ARE INDICTED IN COTTON INQUIRY

American Cotton Exchange and Six of Its Directors Accused of Bucketing.

ALL UNDER $1,000 BAIL EACH

President of Concern Says Rights Have Been Denied Prisoners and All Are Innocent.

Evidence adduced at Chief Magistrate William McAdoo's John Doe inquiry into the American Cotton Exchange resulted yesterday in the indictment of the Exchange and six of its Directors by the Additional Grand Jury on charges of bucketing orders of customers. Two indictments were returned against the group, which included George W. Pratt, Secretary and Treasurer of the Exchange, who lives at 66 West Seventy-seventh Street; Edward L. Patton of Mountain Lakes, N. J.; Martin Goulko of 914 Riverside Drive, Randolph Rose Sr. of 622 West 113th Street, Raymond Palmer of 845 Union Street, Brooklyn, and Angelo T. Jennings of 572 Fairmont Avenue, Jersey City.

Word that the indictments had been found was sent to George Gordon Battle, chief counsel for the men, and Albert Massey, counsel for the Exchange. In about an hour the five men, accompanied by Mr. Battle, Mr. Massey and half a dozen other lawyers, surrendered to District Attorney Banton.

Assistant District Attorneys Schreiber and Simmons led the accused men before Judge Crain of General Sessions in his chambers in the Criminal Courts Building. The prisoners were released in $1,000 bail each until Monday, when they will appear for pleading before Judge Rosalsky.

All the defendants were charged specifically with violating Section 390 of the penal law. Witnesses against the men at the Grand Jury investigation had sworn at the John Doe inquiry, which began on March 7, that it was the practice among members of the Exchange to engage in fictitious transactions in going through the motions of complying with orders of customers of the purchase of cotton.

The John Doe inquiry was requested by District Attorney Banton at the suggestion of Mr. Battle, acting for some of the members of the Exchange, the District Attorney having announced that he had received many complaints that brokers connected with the American Cotton Exchange were bucketing orders.

None of those against whom the indictments were returned yesterday was called as witness in the inquiry. The witnesses who testified before Magistrate McAdoo received immunity.

One of the indictments was returned in connection with the "crossed sales," and the other specifically charged Patton and Jennings, two of the Directors, with permitting and inducing the bucketing of orders, and that on Oct. 3, 1921, they made a contract between themselves for the fictitious purchase of 390 bales of cotton "at the market."

Augustus W. Graham, President of the Exchange, issued a statement after the men had been released, in which he said:

"There is no charge of dishonesty against any one. The action of the Grand Jury was anticipated, as the Exchange and its Directors were denied the right to cross-examine witnesses, or to introduce any evidence before Magistrate McAdoo. Neither was the President nor any broker of the Exchange permitted to appear before the Grand Jury, though the President and some of the brokers requested to be allowed to do so. The attorneys for the Exchange will move for a trial at the earliest date possible. This indictment may be considered in the nature of a test case. The Exchange, its officers and brokers all strenuously assert that they are entirely innocent."

Candy Poisons 100 School Children.

About 100 pupils at Public School 31, Jersey City, and the St. John's Parochial School, Jersey City, have been stricken with nausea since Tuesday. Dr. James Hagen, Health Officer, said that the illness may come from eating impure candy, possibly containing rancid fats, sold near the two schools. The candy is being analyzed, also tried on animals.

None of the pupils are seriously ill.

For 54-Hour Week in Switzerland.

BERNE, Switzerland, March 31.—The Swiss Federal Council today introduced a bill in the Chamber authorizing the Government to lengthen the legal working week to 54 hours.

LINDSAY CONFESSES SWINDLING WOMEN

Continued from Page 1, Column 3.

old Sutton family of California." The biographical sketch says:

Career of Sutton.

"He was born in Los Angeles in February, 1890, a descendant of English stock. The original Suttons in this country were Delaware settlers before the Revolution, under a King's grant. Mr. Sutton received his education in Western colleges, then attended the Military Academy at West Point. Following his graduation he served as an artillery officer and military aviator. Mr. Sutton was a pioneer in the air service of the United States and helped to develop that branch in its early days, when the whole science of aerial navigation was experimental and hazardous in the extreme."

The sketch also describes him as "superintendent of production of the American Gun Company," whose stock was sold by Lindsay to some of his customers.

Speaking last night at the Hotel Chatham, Mr. Parrott said:

"I have not the slightest idea what the indictment is for. The books of the company are in perfect order, its business is absolutely legitimate and it controls large and valuable properties. The business has no connection with operations by Lindsay. He came into our employment with the understanding that he was to interest himself actively in the business. Personally, I hardly know the man. I am a Los Angeles man and spend most of my time at the office there.

Says Charges to Spite.

"Undoubtedly, finding himself in a corner, Lindsay has endeavored to curry favor with the authorities by making unjustified charges. The statements attributed to him that we have taken or obtained the name of a California corporation and that we chose him because he knew a relative of any official of the Government, is not only false, but ridiculous.

"I have carefully checked up the affairs of the company in this office and have found nothing in the least improper has taken place. I was then completely by surprise when served with a summons today. I am entirely in the dark as to what the indictment is about."

Lindsay pleaded guilty to bigamy in marrying Mrs. Arnold of Atlantic City and was indefinitely delayed

SAY RECTOR REFUSED TO RESIGN FOR $3,000

Vestry of Glen Cove Episcopal Church to Canvass Situation Tuesday.

Special to The New York Times.

GLENCOVE, L. I., March 31.—The refusal of the Rev. James S. Holland to relinquish the rectorship of St. Paul's Episcopal Church here for a consideration of $3,000 is being discussed as the cause of a meeting to be held Tuesday night, at which the vestry of the church will consider plans by which the clergyman may be induced to give way to another rector. Mr. Holland's salary is $2,500.

The offer is said to have been discussed at a meeting between the vestry, the clergyman and Bishop Frederick Burgess of Long Island at the Diocesan House in Brooklyn last Friday. Dr. Holland refused tonight to discuss the alleged offer or the controversy leading up to it. Bishop Burgess was reported absent from home. Former Supreme Court Justice Townsend Scudder of Brooklyn, who represent the parish of St. Paul's Church at Glen Cove in the earlier stage of the proceedings, said tonight:

"I understand there were some such negotiations, but I am not sure of the result, for I withdrew from the case about two months ago."

Members of St. Paul's Church asserted that the trouble started when Dr. Holland stressed his own interpretation of the Latin meaning of the word "rector," dismissed an organist who had served for sixteen years, abandoned the parish house and began living at a boarding house. Dr. Holland came here from Mount Vernon four years ago.

SIAMESE PAIR LEFT PUZZLE.

Inheritance of Married Twin's Son Rests on Question of Entity.

CHICAGO, March 31.—The death of Rosa and Josefa Blazek, the "Siamese Twins," has left the Cook County Probate Court with a legal problem which apparently is unprecedented. In determining disposition of the $200,000 estate of the twins, the Court must decide if 11-year-old Franz is the son of one or both of the twins.

A scientific controversy, which began even before the death of the sisters early yesterday, has resolved itself into the question, "Were Rosa and Josefa Blazek one individual personality or did they constitute separate entities?"

If they were one personality the son will inherit the entire fortune which was accumulated by the twins during their exhibition tours of the world. If they were two distinct personalities, Rosa being the mother and Josefa the aunt, only Rosa's half of the estate would go to the lad while Josefa's closest relatives, including her 85-year-old father and four brothers, would be entitled to her half.

Physicians say there are physiological facts to support each contention and attorneys agree that a legal opinion must be based upon a scientific analysis of the bodies.

So far a post mortem has been opposed by the brother, Frank Blazek, who is in this city. It was he who prevented an operation before death which physicians urged as the only possible means of saving one of the sisters.

HOBOKEN ELECTION INQUIRY

Campaign Expenditures of City Commissioners to Be Investigated.

Special to The New York Times.

TRENTON, March 31.—Under an order issued by Justice Francis J. Swayze of the Supreme Court, a grand jury will be drawn in Bergen County to consider charges that the City Commissioners of Hoboken improperly expended municipal funds in their campaign for re-election. In authorizing the change of venue, Justice Swayze admitted that political manipulation of the jury system in Hudson County, in which Hoboken is situated, practically nullifies the probability of a fair investigation.

"Our experience with the actual result of efforts by the Legislature to improve the character of a jury admonishes us of the difficulty in the way," said Justice Swayze, "and it can make no difference in principle, whether these difficulties are caused by the barons of the middle ages or a boss of the twentieth century, if there is the same danger of improper influence. We are satisfied in this case from the character of the case itself and from the interest evinced in it by men of political importance, that a satisfactory trial cannot be had in the county of Hudson."

Nine Ferryboats for Sale to City.

The city has a chance to buy nine old ferry boats of the Union Ferry Company, ranging from thirty to fifty years old, for $350,000, according to Grover Whalen, Commissioner of Plant and Structures. The boats can be put into shape for an additional $200,000, the Commissioner believes. The Committee on Public Letting of the Board of Aldermen has taken the matter under advisement.

GARMENT PLANTS MAY QUIT THE CITY

Failure of Government to Make Labor Inquiry Leads to Such Threat.

SWEAT SHOPS PREDICTED

Manufacturers Reported as Determined Not to Trifle When Agreement Ends in June.

Failure of the Federal Government to name a commission to investigate the garment industry in this city, as was suggested when the two months' strike of 40,000 workers ended in January, may result in the removal of many of the large manufacturing concerns to other cities, after the present agreement expires on June 3, it was said in manufacturing circles yesterday. The industry, as represented by the Cloak, Suit and Skirt Manufacturers' Protective Association, has an annual output of $200,000,000.

A letter was sent to Secretary of Commerce Hoover and Secretary of Labor Davis by Louis Lustig, Chairman of the protective association. He said they had been of no service in the controversy, and that they had "ruthlessly thrown away a great opportunity to do some constructive work which would have been of great public advantage."

The Secretaries had written to Mr. Lustig, and also to Benjamin Schlesinger, President of the International Ladies' Garment Workers Union, that failure of the employers and employes to agree on the scope of the proposed investigation and the personnel of the commission had caused the plan to fall through, concluding:

"Until both sides can see that the findings of such commission, following a thorough and complete investigation of the industry, provide the best way to lay a foundation for just and durable peace, we believe that we can be of little service to you."

In reply, Mr. Lustig said the attempt to "cast the blame upon others than yourselves" is "entirely uncalled for, out of place and unjustified." He pointed out that the manufacturers always had been in favor of the two Secretaries naming the commission without suggestion from among the manufacturers or the union.

"You were informed," the letter said, "at the inception that there would be no accord, and you know very well that the representative of the labor union would never agree to the appointment of a commission and abide by its recommendations.

"You nevertheless promised that you would appoint a commission and that you would conduct a thorough investigation. You are now about to abandon it. That, of course, is your privilege.

"In an effort to bring about peace, and because you made it a condition precedent to your appointing a commission, we took the employes back to work. As soon as we did so you began negotiations with the union as to the terms and conditions upon which the commission should be appointed.

"As soon as we discovered that fact we protested against such conduct and insisted that the commission should be appointed by you, and you alone, and that it should be independent."

There are 2,900 manufacturing plants in the industry in the city. A representative of the manufacturers said yesterday that soon there would be double that number of small shops, and sweatshop conditions would return if chaos again came. The large plants, he said, would move elsewhere.

ADJOURN GOULD HEARING.

Injunction Suit Against George J. to Resume on April 14.

The hearing in the injunction suit of Frank J. Gould and his sister, Anna, the Duchesse de Talleyrand, to restrain the proceedings brought by George J. Gould in the Surrogates Court to compel the Jay Gould estate trustees to pay him $644,000, as his income from the Jay Gould estate since December, 1920, which they are withholding, was adjourned yesterday until April 14 by Supreme Court Justice Lehman.

Former Senator Brackett appeared for George J. Gould and objected to an adjournment later than next Monday, and stated that it was "George J. Gould about whose head the sword of justice was flashing, and it was George J. Gould alone who would be eviscerated."

The adjournment to the later date was asked for by attorneys representing other Gould heirs.

New Spanish Policy in Morocco.

LONDON, March 31.—The adoption of a pacific policy in Morocco was decided upon by the Spanish Cabinet as a result of its two-hour consultation with General Berenguer, the Moroccan High Commissioner, says an exchange telegraphic dispatch from Madrid today. The embarkation of the troops on the island fortress at Alhucemas will be postponed in consequence, it is asserted.

4 BANDITS TRAPPED; SHOTS FLY IN CROWD

Continued from Page 1, Column 8.

south the driver of the police car manoeuvred it so that the bandits could not escape to the east without driving their five-passenger car through the side of the seven-passenger police machine.

The cashier, a man of small stature, had just reached the steps of the wooden bridge when one of the bandits, who had been walking almost beside him, drew an automatic pistol.

Bandit Demands Payroll.

"Hand it over," said the bandit, speaking almost into Mr. Brady's ear and presenting the automatic so that the muzzle touched his side.

"Throw 'em up!" yelled Detective Wing, who was now at the right elbow of the bandit, so that the bandit, the cashier and the detective formed three in a row.

The cashier obeyed the bandit, but the bandit did not obey the detective. He wheeled suddenly and fired. Had he merely kept his finger pressed on the trigger he would have filled the detective full of bullets, as Wing was taken by surprise, because the carefully laid police plan called for an immediate surrender by the bandit when he was covered from behind.

Instead of merely shooting, however, the bandit wasted his time flourishing his revolver. He jerked it back so that the muzzle pointed upward, and then snapped it down into firing position, cursing the detective before each shot. The two men were about four feet apart. A hot breeze swept past the detective's right temple after one shot. Holes were later found where two of the detective's bullets had passed through the bandit's overcoat.

Robber's Ruse Fails.

The bandit fell. Wing thought his second bullet had killed him. But the fall was a trick. Resting on his left arm, the bandit tried to shoot again, but fortunately the automatic jammed. Just in time to save himself, the robber threw the automatic away and [illegible] for mercy.

tive leader, got the drop on Gallagher, who held up his hands. Metz surrendered to Detective Walter McAdam.

Pepler, the fourth bandit, in the meantime had leaped into the stolen car and was making his getaway, when he found the police car and several detectives ahead of him, indicating "no thoroughfare." He jumped from the moving car and ran toward the Electric Service Shop at 112 East Forty-first Street, the windows of which already had been broken by two shots from Al Wing. Pepler was captured by Detective Rocco Brindisi, and the runaway car was boarded and stopped by Detective Tom Dugan. Other detectives who took part in capturing the bandits were Detective Sergeant Patrick Sheridan, Jack Smith, Charles Noye, Dolan, Jorn and Cronin. Assistant Superintendent William Cottrello followed Brady and helped set the trap.

Although unhit by bullets, all of the prisoners needed surgical aid when they arrived at headquarters. Clubs and revolvers had been used freely on their faces and heads in reducing desperate men to submission.

Records of the Band.

With the help of fingerprints and confessions the police gave out the names and careers of their prisoners as follows at Police Headquarters:

John McGrath, 30 years old, of 441 East Ninety-first Street; arrested for burglary in 1915 and released on suspended sentence; arrested in 1916 for illegally possessing drugs and received a suspended sentence; arrested again in 1916 for burglary and sent to Elmira; convicted in 1920 of dealing illegally in drugs and sent to the Workhouse.

Charles Gallagher, 23 years old, of 203 East Seventy-fourth Street; sent to Elmira for burglary in 1915; sent to the Workhouse for disorderly conduct in 1916 and later in the same year to Elmira for burglary; sent to the Penitentiary for eight months in 1918 for grand larceny.

Christopher Pepler, 28 years old, 354 East Ninety-first Street; sentenced to Elmira for burglary in 1913; arrested in 1920 for grand larceny and was out on bail in connection with that two-year-old crime.

John Metz, 30 years old, 220 East Eighty-eighth Street, arrested twice for disorderly conduct; no convictions, so far as the records show.

The prisoners made confessions implicating a fifth man who was familiar with the business of the Masten Construction Company and who gave them the particulars of payroll handling by that firm which enabled them to pre-

DAYTIME Frocks and Tailored Suits that Gidding offers the Young Miss for Spring.

A street frock of navy picquetine—with beige crepe sleeves and a jaunty ribbon bow on the embroidered pocket — fulfills an important need in the wardrobe of the Young Miss—$65.

Trim little suits—with smart box coats—carefully tailored from imported mixtures—may be selected for town wear or Spring travel—in old gold, rust, blue and wood brown—$50.

Wide brimmed hats of timbo straw—chic turbans of ribbon or flowers and soft felts are appropriate for every type of costume—$18–$25.

Gidding
Paris · FIFTH AVENUE · London
56th Street – 57th Street
New York

BEST & CO. CLOTHES FOR YOUNG MEN

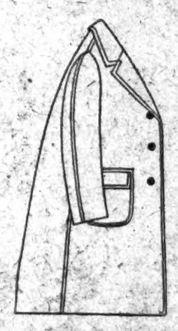

An Englishman's clothes
Seldom *fit* him
But they always *suit* him,
And it is this very nonchalance
Of fit that makes the
English topcoat smart.
Young men
Will like the roominess
Of our London
Tailored models.

$45, $50 and $55

Best & Co.
Fifth Avenue at 35th Street

Stern Brothers
West Forty-Second and West Forty-Third Streets

A REPRESENTATIVE LIST of

Miscellaneous Books
By Noted Writers

My Memories of Eighty Years—C. M. Depew	$4.00
Painted Windows—By the Author of "The Mirrors of Downing Street"	$2.50
My Boyhood—John Burroughs	$2.50
Reflections of a T. B. M.—By Himself	$1.50
The Open Spaces—John C. Van Dyke	$2.00
After the War, 1920-22—Col. Repington	$5.00
Public Opinion—Walter Lippman	$2.75
My American Diary—Claire Sheridan	$3.00
The Private Character of Queen Elizabeth—Frederick Chamberlain	$5.00
His Soul Goes Marching On—Mary S. Andrews	75c
Heavens—Louis Untermeyer	$1.75
Resinante to the Road Again—John Dos Passos	$2.00
Our Unconscious Mind—Frederick Peters	$3.00
Memoirs of a Midget—Walter de la Mare	$3.00

6 Days More—Including Today!

TÉCLA PEARLS at 30% OFF

5 Days to go in the Sale that took 16 years to come!

ALWAYS priced as low as their elaborate scientific production permits, Técla Pearls are the bargain of a lifetime at 30% off. There has been no event of such importance since Técla gave his great discovery to the world. But you must buy now. Every day sees more and more of our remaining stock absorbed. And so every day is more precious than the next one, for there will be fuller selections tomorrow than there will be the next day or the next.

If you haven't bought by now—Buy Now!

Técla
398 Fifth Avenue - New York
10 Rue de la Paix, Paris
7 Old Bond Street, London

Saks & Company

Announce an Interesting Presentation of

HATS "EXQUISITE"

at 10.95

Paris-inspired in the use of flowers!

IF you had just returned from Paris you would know that Paris is putting flowers on her Spring bonnets—and if you had spoken to the milliners there you would also know that this vogue will extend into the Summer modes.

So this collection is particularly noteworthy—embodying drooping styles weighed down with clusters of roses and ribbons—flattering pokes with old fashioned posies to give them the proper "atmosphere"—off the face styles, with colored facings—and countless other models that carry out the flower mode.

THIRD FLOOR

Broadway Saks & Company at 34th Street

$5.00 EXCURSIONS
SUNDAYS, April 2, 16 and 30

WASHINGTON OR BALTIMORE

Tickets good only on special train date for which issued leaving New York, Liberty St., 12:10 A. M., Broad St., Newark, 12:10 A. M. Returning, leave Washington 4:05 P. M., Baltimore, 5:00 P. M.

NEW JERSEY CENTRAL

French Suede 12 and 16 Button

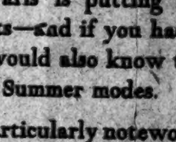

CROSS PARIS LONDON

Mode, beaver and black $3.65 and $4.00

The World's Greatest Leather Store
5th Av., New York, 353 Broadway
Boston—145 Tremont Street
London—60 Regent Street

12 o'Clock Closing Hour

Advertisements for insertion in the First Section of The New York Times tomorrow (Sunday) must be received at The Times Building by 12 o'clock today.

Saks & Company

Broadway at 34th Street : : Specialists in Apparel

Saks & Company

'Tis said that in the mystic Chinese Characters inscribed on

Silver Rings, Pendants and Cuff Links

—there lies a charmed message promising the wearer long life, good luck, happiness and eternal Spring, conveyed with equal potency on—

Rings, sterling silver....1.00
Rings, sterling silver and enamel.....1.25
Rings, 14-karat solid green gold.....7.50
Pendants, sterling silver..50c
Pendants, sterling silver and enamel.....75c
Cuff Links, sterling silver and enamel.....1.50

Street Floor

Saturday

Women's Silk Hosiery

at decidedly low prices

At 1.95

"Jennie Qualite" Pure Thread Silk Hose, full-fashioned and reinforced with mercerized lisle garter top, sole and heel. Every fashionable street shade is present, including beige and wood.

At 2.65

"Madeleine Qualite" Pure Thread Silk Hose of sheer cobweb weight, full fashioned and reinforced with a three inch garter top. In all the fashionable shades for street wear.

Street Floor

Bracelet Watches

in new and very pleasing designs are featured Saturday at very special prices.

At 26.50

18-karat Belais White Gold ribbon bracelet watch, exquisitely engraved and set with a 15 jewel lever movement.

At 32.50

18-karat Belais White Gold ribbon bracelet watch, designed in a rectangular shape, and set with a 17 jewel rectangular movement further ornamented with a cabochon sapphire crown.

At 85.00

Platinum Top Watch, the body of 18-karat white gold, set with 12 full cut brilliant diamonds. Equipped with a 17 jewel rectangular movement.

At 110.00

Platinum and Diamond rectangular shaped ribbon bracelet watch, set with 28 full cut diamonds of brilliant perfection. Equipped with a 17 jewel rectangular movement.

Street Floor

Women's Smart

Crepe de Chine and Canton Crepe Frocks

drape themselves in true Parisian fashion—

Special 25.00

The side drapery that characterizes the newest Paris models is cleverly reflected in these graceful frocks. And further following the Paris mode, they also show fagotting and cascade side draping, with bead-and-loop motifs to emphasize the waistline, shoulder and sleeves.

Another model at this price is particularly becoming to larger figures, and has a pointed tunic that gives slender lines. In navy, black, brown and Mohawk. Sizes 34 to 44.

Fourth Floor

Easter Vacation finds Saks & Company ready with

Footwear for the College Girl

—assuring comfort, wearability and smartness in every line.

At 5.00 — *Sports Sandals,* modernized versions of Greek youthfulness. In patent coltskin, tan calfskin and pearl horse.

At 6.95 — *Sports Oxfords* of swagger gait, fashioned of smoked horsehide with tan calfskin wing tip or all tan calfskin with saddle, tip, and low heel.

At 7.00 — *Dress Pumps* of patent leather, smart enough to step to any dance. Welted sole and leather heel.

Special Values for Saturday in

New Spring Skirts

for Women and Misses

At 9.75

Smart New Skirts of Wool Eponge boast a fringe in lieu of a hem, and gayly sport plaids as patterns, in beautiful colorings; also all white.

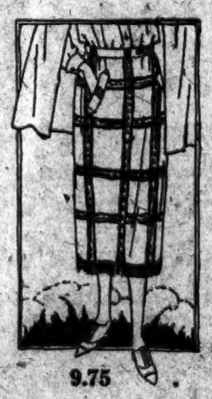

9.75

At 7.95 and 11.75

New Skirts of Prunella Cloth in fresh patterns and pleatings will suit admirably for sports or general wear. They come in light or dark patterns of stripes and plaids. Waistbands from 24 to 40 inches. *Fourth Floor*

Imported Paris Perfumes

Regularly 5.00

in a very unusual sale at

1.45

Two-ounce bottles of perfume, with all the fragrance of a garden in a single drop. In four odors—sweet, subtle and lasting.

La Rose *L'Ondee* *Pour Toi*

L'Or de Monte Carlo

Street Floor

Four Special Offerings in

Women's Knit Underwear

Low Priced for Saturday's Selling

Bodice Top Union Suits, made of fine cotton, some with lace yokes and silk straps, others with plain French band top. Reinforced. Sizes 36 to 44. **75c**

Combed Cotton Vests, of excellent wearing qualities, in bodice or regulation shoulder styles. Sizes 36 to 44. **50c**

Fine Cotton Step-In Drawers, in pink or white, daintily trimmed with lace. **75c**

Athletic Union Suits, made of fine madras in stripes and checks, in closed or button front styles. Pink or white. **1.50**

Every garment perfect, assuring highly satisfactory service.

Street Floor

NEW

From Paris!

Imported Wool Sweaters for Girls and Juniors

At 2.95

Delightful sweaters of all-wool with silk of a contrasting color woven into the collar, cuffs and lower hem. Sizes 3 to 8 years.

At 5.00 to 7.95

Exquisite sweaters for girls, of all-wool with inter-weavings of contrasting color silks in the collar, cuffs and bottom. Sizes 8 to 16 years. *Second Floor*

Ivortus Toilet Articles

at specially low prices

Ivortus is the most perfect reproduction of real ivory made, and may be had *only* at Saks.

1.95

Mirrors, hair brushes, trays, frames, jewel boxes, clothes brushes, pin cushions, puff boxes, hair receivers and bud vases.

50c

Combs, files, button hooks, cuticle knives and shoe horns. *Street Floor*

Gray Footwear

Gray alone, in combination with black, is definitely in the picture of the Spring mode—both for dress and sports wear. We feature four delightful models for Saturday:

At 12.00

"The Greco" bridges the gap of time by borrowing a Grecian sandal and modernizing it by many straps and a low heel. In all gray buckskin, or patent vamp with gray buckskin quarter.

At 10.50

"The Vassar"—steps squarely and smartly into the limelight of Fashion—simple and dignified in line, and very good looking. In all gray buckskin or patent vamp with gray buckskin quarter.

At 10.50

"The Northampton" is exceedingly swagger, appropriate for sports or general wear. It comes in gray buckskin with black saddle.

At 10.50

"The Janet" is a sandal model, easy going, comfortable, appealing. In gray and black.

Second Floor

A Particularly Comprehensive Collection of

Women's Spring Wraps, Coats and Capes

is of special interest

69.50

At 69.50

Canton Crepe, Veldyne, Samara, Twill Cord, Piquetine and Tricotine develop the coats and capes in this collection. Some are loosely draped to suggest the Grecian, and may be wrapped gracefully around one—others are straight or occasionally restrained with a belt. Embroidery or fringe serves as trimming. Lined with crepe or silks. Sizes 36 to 50.

At 49.50

Smart Wraps and Flowing Capes, gaily stitched or shimmering with fringe. They display novel sleeve effects and modish lines throughout. Of Veldyne, Twill Cord, Samara and Tricotine, silk lined.

At 29.50

Top coats for sports and utility wear, developed in soft, fleecy fabrics, tweeds and plain and plaid back materials, with roomy sleeves, attractive pockets, and tailored belts. Half silk lined. *Fourth Floor*

For Saturday Only

2,000 Sun and Rain Umbrellas

Regularly 4.95

at 3.95

At this very low price one may choose an umbrella of satin striped or of dark plaid silk of excellent quality.

The handles are of hardwood trimmed with bakelite caps and rings, or else of leather. The tips and stubs match. *Street Floor*

None sent C. O. D., Exchanged or Credited.

Button-Back Dimity Flapper Blouses

are specially priced Saturday

at 2.00

Exceedingly youthful and very becoming are these crisp dimity blouses that go equally well with a sweater or suit, and bestow on either the final touch of daintiness.

They come in two models, one with the new petal shaped collar and cuffs, edged with colorful striped gingham. The other has Pinafore collar, with real Irish crochet edging around collar and cuffs, and tucks in front. And at 2.00 you will want several! Sizes 34 to 46. *Third Floor*

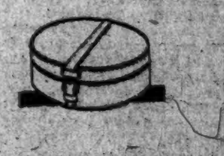

Imported Collar Boxes

Special *3.95*

Made of tan sole leather, designed to take up little space when one travels, yet holds an excellent supply of collars.

Special Values for Saturday

Wavy Hair Switches at 3.95

Soft, fluffy hair of excellent quality may be had in all colors.

Third Floor

Pullman Slippers, 2.95

—made of tan suede or calfskin, are compactly folded into a convenient little case, all ready to pop into the traveling bag. They are decidedly attractive for an inexpensive gift.

Street Floor

Saturday Only—

500 Silver Plated Mesh Bags at 2.95

When the mesh of a bag is reversible and the frame a copy of Dutch silver designs, nothing is left to be desired—especially when the price is as little as 2.95!

Street Floor

Vanity Bags

—the very necessary item in Madam's accessories—

Saturday at 2.95

—fashioned of Antique or Pekin striped moire, or imported embroidered tinsel effects—trimmed with delightfully new rhinestone ornaments or 1/10 of 14-karat gold clips. Fitted with a vanity or frame compartment. *Street Floor*

BLIZZARD BLANKETS THREE LAKE STATES

Wisconsin, Michigan and Illinois Swept by Snow and Sleet Storms.

MISSISSIPPI STILL RISING

Straining at Levees From Cairo to Vicksburg—Steamboats Are Removing Refugees.

CHICAGO, March 31.—March closed tonight with snow and sleet in Michigan, Southern Wisconsin and Northern Illinois. The storm was most severe in Michigan, where it raged all day yesterday, continuing today with less violence in Wisconsin and Illinois.

The weather forecaster, however, predicted fair and slightly warmer weather for Illinois and Wisconsin for April 1.

Rain in Chicago turned to snow, with the temperature slightly above freezing.

DETROIT, March 31.—Lower Michigan today was under a blanket of snow and ice; communication lines were crippled, many highways were impassable, with telephone poles and wires blocking traffic, and interurban railway service was greatly hampered by ice-covered rails and interruption of power transmission lines.

The sleet storm covered the southern half of the lower peninsula, while in the north, which was all but cut off from wire communication, a heavy snowfall was reported.

Officials of the Michigan State Telephone Company said today that damage to its equipment would amount to $1,500,000, and the Detroit United Railways placed the corporation's loss at $10,000. The Western Union and Postal Telegraph Companies also sustained heavy damages.

Farmers also will be hard hit, according to reports reaching here, which said that many small trees had broken under the weight of the ice.

MEMPHIS, Tenn., March 31.—The Mississippi River, swollen by the heavy rains of the last few weeks, tonight neared the crisis of its fight to break out of the man-made course which so far has held it within its channel.

Four and five miles wide at many points, the great, muddy stream was straining at its levees from Cairo, Ill., to Vicksburg, Miss. Hundreds of workers, under the eyes of Government engineers, watched every foot of the great embankments which have been thrown up to hold the enormous volume of water within its banks.

Profiting by the experiences of the past and with information as to rainfall and river stages at hand, persons living in the lowlands are leaving their homes. Refugees have been coming to Memphis and to Mississippi cities by steamboats, and the possibility of loss of life, should the river break, is believed to have been reduced to a minimum.

The danger point tonight appeared to be at Old Tom, Ark., where sloughing of the levee was reported during the day. Major L. R. Kerr, in charge of the United States engineer force in the White River district, eased the tension a bit, however, by dictating a statement to The Associated Press to the effect that he believed the situation was well in hand there and that a break would be prevented.

The crest of the flood is expected to reach Memphis tomorrow. It is predicted that the river will reach a stage of forty-three feet here and fifty-three feet at Helena, Ark.

Railroads whose tracks parallel the river have in some instances erected their own levees, so that traffic may be continued, but others are seriously threatened. A mile of the Missouri Pacific Railroad tracks is under water between Marianna and Soudan, Ark., and water is at track level along the Memphis, Helena & Louisiana Railroad between Helena and McGehee, Ark. The Yazoo & Mississippi Valley Railroad has built levees to protect its properties.

The river packets, Uncle Oliver and Percy Swain, have been engaged in rescue work for several days and today delivered full loads of passengers from danger points below Vicksburg. Livestock and household goods were scattered over the boats. The Percy Swain departed immediately on a return trip for Natchez and will pick up refugees en route.

GOVERNOR SIGNS BILL FOR HUDSON BRIDGE

State Reserves Right to Buy $5,000,000 Structure at Bear Mountain.

ALBANY, March 31. — Under the Smith-Mastick bill, signed by the Governor today, the Bear Mountain Hudson River Bridge Company is incorporated to construct a toll bridge across the Hudson River near Peekskill. It is estimated that the bridge will cost between $4,000,000 and $5,000,000 when completed. The following are to constitute the first board of directors: James W. Alker, Great Neck, L. I.; E. Roland Harriman, New York City; William E. Knox, New Rochelle; George W. Perkins Jr., Washington, D. C.; Cornelius A. Pugsley, Peekskill; Carlton M. Smith, Buffalo; Howard H. Sherwin, Yonkers; Frederick Tench, White Plains; Harry H. Vincent, White Plains, and George O. Wagner and Daniel De Wolfe Wever, New York City.

The proposed structure would be 1,650 feet long and have a clearance of 135 feet above high water. It would carry a roadway 22 feet wide, and have a sidewalk on each side 4 feet in width. Construction must start within thirty months after consent has been obtained from the Federal authorities. The tolls are to be under the supervision of the Public Service Commission and the plans must be approved by the State Engineer and Surveyor and the commissioners of the Palisade Interstate Park.

The State reserves the right to acquire the structure at the end of five years for $4,500,000; at the end of ten years for $4,000,000; at the end of fifteen years for $3,500,000; at the end of twenty years for $3,000,000 and at the end of twenty-five years for $2,000,000. If not purchased by the State after twenty-five years the bridge will automatically become the property of the State.

The Governor signed a group of ten bills embodying amendments to the farms and markets law, including the "pure ice cream" measure, which sets up a standard of 10 per cent. milk fat and 20 per cent. milk solids as the least requirement for ice cream. The sale of skim milk is prohibited by another bill. The bill designed to give the Department of Farms and Markets greater control over the sale of oleomargarine, butterine and similar butter substitutes also was approved, as was that requiring pasteurization of skim milk, whey, buttermilk and other milk by-products before their use as food.

The Governor also signed the following measures:

Authorizing the State Controller to make loans at the "least rate of interest" and repealing a section of the present law, which requires 5 per cent.

Making possible the maintaining of a court action against any person who builds a fence more than six feet high between two dwellings on the ground that it keeps out light and air.

Increased fees for the registration of ownership of automobiles and other motor vehicles from $1 to $3.

Authorizing the State Land Bank to make loans to savings and loan associations on bonds and mortgages.

SPRING FURS

Featuring
KEEWANIE
GREY FOX SCARFS
Fashion's Choice for Spring Wear

KEEWANIE PELTS, BECAUSE OF THEIR GEOGRAPHICAL ORIGIN, ARE WORLD FAMED FOR THEIR BEAUTIFUL LUSTRE, SOFTNESS AND LUXURIOUS QUALITY.

Special $85.00

Other Fashionable Scarfs Moderately Priced

Squirrel Chokers	$12.50
Mink Chokers	16.50
Stone Marten	32.50
Brown Fox	37.50
Baum Marten	45.00
Hudson Bay Sable	55.00
Dyed Blue Fox	75.00
Platinum Fox	75.00
Natural Blue Fox	150.00
Natural Silver Fox	200.00

"The Store of Fur Supremacy"
RUSSEKS
FIFTH AVENUE
Between 34th & 35th Streets

"America's Foremost Specialists"
OPPENHEIM, COLLINS & Co.
34th Street—New York

For Girls and Juniors
New Coats and Capes
(Sizes 6 to 16 years)

VARYING FROM JAUNTY SPORT STYLES TO QUAINTLY CHARMING MODES.

THIS LITTLE TWEED COAT BUTTONS ON A CAPE AND THUS MAKES SURE OF BEING IN THE LATEST STYLE.

GRACE AND SIMPLICITY ARE PLEASINGLY JOINED IN THIS JUNIOR'S CAPE OF SOFT, RICH VELDYNE.

OTHER COATS AND CAPES OF TWEEDS, CHINCHILLA, BOLIVIA, CAMEL'S HAIR & SOFT SURFACED FABRICS.

15.00 to 68.00

PECK & PECK

Golf Hose for damp Fairways

FOR SPRING days when the fairway is soggy—good warm stockings are as useful as a niblick.

And Peck and Peck have as many kinds of golf stockings as there are clubs in the pro's shanty and each one is as pleasing as a ten foot putt. Prices range from $3.75 to $8.50.

PECK & PECK
586 Fifth Avenue 501 Fifth Avenue
4 NO. MICHIGAN BLVD., CHICAGO
Palm Beach Southampton Newport

PECK & PECK

B. Altman & Co.

Special for to-day (Saturday)

Another Sale of
All-silk Dress Taffetas
(15,000 Yards; 35 inches wide)
offering unsurpassed value at
$1.38 per yard

There are over fifty colors to choose from, including several new sports shades and three shades of navy blue; as well as all-white and all-black.

(Sale on the First Floor)

Madison Avenue - Fifth Avenue, New York
Thirty-fourth Street Thirty-fifth Street

$25
TWEED SUITS *for* WOMEN

WE needn't tell you that this is another very special Sale. And so timely. Almost any day now you may wake up to the sun and the south wind of the first morning of Spring. You don't want to be surprised on that morning with nothing but a stuffy dark Winter suit. You'll want to have one of these bright tweed suits—all ready to put on—with a fresh frill and a coquettish little hat.

The morning you go out in that suit everybody will cast a refreshed glance at you and think "How like Spring she looks!"

And they're so reasonable, too—only $25—and so well made, in our own work rooms, of specially selected tweeds. They're the tailored type, belted; and not a bit alarmed by a sudden dash of April rain. In Nippon and horizon blue, rose and wisteria.

THIRD FLOOR

Lord & Taylor
FIFTH AVENUE

The Tailored Woman, Inc.
A Shop of Tailor-mades

SALE.

Spring and Summer Apparel at a reduction of 20% from marked price

A few days ago we closed our Palm Beach Shop for the season, and have brought to our New York Shop the remaining stock.

This collection consists mostly of silk, cotton and linen frocks, blouses, sweaters and separate skirts,—some soiled, some mussed, some fresh and new.

The styles that prove a success at Palm Beach are usually the most desirable in the north throughout Spring and Summer.

On Sale Saturday Only

NO APPROVALS NO EXCHANGES NO CREDITS

622 Fifth Avenue at 50th Street

Business Opportunities *(bank and business references required)*, Last page.

Lost Articles, Page 16.

MEN'S FURNISHINGS SHOP

IMPORTED models—Men's Soft Hats in pecan, pearl, French brown or tan, at $7.00

CARMOOR LONDON

The saving in price has not been taken out of the quality.

At $7.00 it's almost like "passing the hat!"

Franklin Simon & Co.
FIFTH AVENUE
Men's Shops—Separate Entrances
On West 38th and 37th Sts.—Street Level

B. Altman & Co.

Special Values in
Spring & Summer Shoes
for Women, Misses and Children
are offered in the Department for Catalogue Merchandise
on the Sixth Floor

Of particular interest are the following:

Women's Oxfords of black or brown calfskin, with wing tips and low heels, $9.75

Women's Strap Slippers of black suede, with medium French heels $8.50

Women's Strap Pumps of patent leather, with low heels $8.75

Women's Strap Pumps of dark tan calfskin or black kidskin, with medium Cuban heels $9.50

Women's Boudoir Slippers, 1.75 to 3.90

Madison Avenue - Fifth Avenue
34th and 35th Streets New York

Information Welcomed

All announcements submitted for publication in the Automobile Exchange are subject to careful scrutiny and investigation.

The New York Times urges its readers to aid in the detection of any undesirable announcement that may appear in the Automobile Exchange despite the care exercised to exclude objectionable advertisements.

ANNOUNCEMENTS IN THE AUTOMOBILE EXCHANGE

Automobile Bodies	*Automobile Storage*
Automobiles Wanted	*Automobile Instruction*
Unused Cars	*Loans on Automobiles*
Motor Trucks	*Automobiles for Rent*

Advertising rate for Automobile Exchange 65 cents an agate line.

The average net paid sale, daily and Sunday editions, of The New York Times is in excess of 350,000 copies, covering the metropolitan district of New York, and going to 8,000 cities, towns and villages in the United States.

The New York Times
TIMES SQUARE, NEW YORK

KIMONO

By JOHN PARIS

"The Kimono is a symbol with all a symbol's mysterious influence—of the subjection of women in Japan and the story of the white man's folly. The novel KIMONO is a brilliant and wonderful book."—Japan Chronicle.

The reigning sensation in England.

$2.00 Everywhere.

BONI & LIVERIGHT, Publishers, NEW YORK

RUSSEKS

FIFTH AVENUE

Between 54th & 55th Streets

Featuring

CAPES

with COLLARS of

Platinum Grey

FOX

$75

Canton Crepe

Crepe Renee & Veldyne

Many choice examples in Italian Pottery, $5 to $100

IT is not the difficulty of remembering the actual date that befuddles aman—but it is often the stark impossibility of finding a suitable gift. What a boon Ovington's is to men!

OVINGTON'S

"The Gift Shop of Fifth Avenue"

Fifth Avenue at 39th Street

PAINTINGS

from the

15th to the 18th Centuries

We have been intrusted with the liquidation of an

EXTRAORDINARY COLLECTION OF BEAUTIFUL WORKS

Every Painting is guaranteed and prices are most reasonable. This presents a splendid opportunity for picture buyers to make an investment.

Satinover Galleries

27 West 56th Street

DUNLAP HATS

for MEN

SEVEN DOLLARS AND UP

431 FIFTH AVENUE

at 39th Street

16-18 MAIDEN LANE

at Nassau

BOTH PARTIES PLAN CAMPAIGN BY RADIO

Congressional Candidates Hope to Reach Constituents and Yet Stay in Washington.

SENATOR NEW SETS PACE

His Speech by Wireless Peeves Some Democrats—Miss Robertson Talks by Phone.

Special to The New York Times.

WASHINGTON, March 31.—Chairmen of the Republican and Democratic Congressional committees are considering the advisability of buying radio telephone service from the Government as a means of delivering campaign speeches from Washington to the far-distant constituents while the candidates remain in Washington. The plan is under serious consideration and will be carried out without delay if it is seen that Congress must remain in session until mid-Summer.

Members of Congress are worried about their primary campaigns which for the most part take place from June to August. They say they will have little opportunity of being heard against their rivals in the primary contests and therefore the only recourse is to deliver their appeal over the radio. The scheme is actually practicable, as was demonstrated in the case of the radio last night by Senator New.

In an informal discussion of the proposal today the Chairmen of the committees said the rooms assigned to the committees in the House office building could be used by the respective parties and that a schedule of days and hours could be worked out so there would be no interference and no mix-up between Democratic and Republican arguments.

The old-fashioned method of campaigning seems to be passing away with the advent of the radio. There are so many of the machines in the country and so many large halls can be arranged to receive the wireless messages that office seekers believe they can reach more people than by the old system.

Some Democrats today were very much peeved at the Navy Department allowing Senator New to use the navy radio last night. Senator King became so incensed that he called up the Navy Department and protested. He was told that he might send his messages to Utah if he desired. This did not satisfy Senator King, because he is not seeking re-election. He had determined to bring up the matter in the Senate today, but was persuaded not to do so.

Something happened tonight to prevent Miss Alice Robertson, the woman member from Oklahoma, speaking to Muskogee. She had arranged to talk over the radio to 5,000 Rotarians in convention in her home town. For some unexplained reason the connection with the radio was not made, but her ingenuity overcame the breakdown and she talked over the long distance telephone.

Here is Miss Robertson's message:

"Not long since, as time is measured by the flight of years, there was no Muskogee; but a wonderful grassy plain threatened by a little stream. Cowmen used to plan their days of driving so that in this favoring haven their chuck wagon pitched camp at the spring by the great elm and was for many miles a landmark.

"Next day came the fording, more often swimming, of the Arkansas by their herds.

"A new order has come. Five railroads replace the cow trail. Looking backward the miracles of progress far exceed the wildest imaginings of a half century ago. Who would have dared utter a prophecy of the accomplished facts?

"Then I lighted the camp fires for the bacon and coffee of the campers' evening meal, not the cowboy chuck-wagon meal, but the simple fare of a missionary shepherd, my father, returning with his family in the prairie schooner from searching out his Indian flock.

"Who would have thought it possible to talk across a thousand miles of space to you?

"Yesterday I was a guest at the White House table, a wonderful distinction for the awkward girl whose highest ambition was to obtain a college education. Here is a message of appreciation of Rotary for you from the President and Mrs. Harding, which I wish it had been possible for you to receive at first hand.

"This message of appreciation is that the Rotary is already an acknowledged power along the way of human progress, of better thinking and better living, of brotherly love and mutual helpfulness. What it is yet to be, who dares to predict? Certainly no one dare set a limit. I bid you hail and farewell."

DISEASE SPREADS IN RUSSIA.

Relief Administration Orders 2,000,000 Doses of Antitoxin in Paris.

PARIS, March 31 (Associated Press).—Smallpox, cholera, diphtheria and typhoid are spreading at such an alarming rate in Russia that the American Relief Administration today telegraphed to the Paris headquarters of the American Red Cross to rush to Moscow immediately a special courier with 2,000,000 doses of antitoxins.

This is said to be the largest single order for serum ever placed in France, exceeding even the wartime requirements of the French Army. The Pasteur Institute, which will execute the order, will require four weeks in which to make up the antitoxins at a cost of more than 900,000 francs.

Six million doses of vaccines have already been sent to Moscow from Paris for the Relief Administration.

$50,000 BRIBE PLOT CHARGED BY RICKARD

Continued from Page 1, Column 4.

been confirmed," which was that there was no attempt to "shake down" Rickard.

"This information is in substance," he added, "that there never was a genuine attempt made by any of the agents of the Children's Society to extort money from Rickard. We will be very glad to have Mr. Rickard or any one else claiming knowledge of this attempted extortion come forward with a view to going before the Grand Jury. Whether or not he will testify, it is possible that he will present the facts to the jury."

Lays It to Rickard's Friends.

Twice during his statement Mr. Pecora reiterated his opinion that the meeting was brought about by friends of Rickard so that an incident might be developed for use at the trial. He added also that "other circumstances have been brought to our notice regarding the matter that I do not deem advisable to make public at this time."

Speaking for Mr. Rickard, Mr. Steuer said that the fight promoter had been summoned to the saloon by a group of men who telephoned repeatedly and who remained in the back room of the place from 3 o'clock in the afternoon until 1 in the evening. Rickard communicated with him, Mr. Steuer said, and received advice to confer there with the men.

"It seems extremely strange to me," said Mr. Steuer, "that if a 'plant' was being arranged that all the telephoning was being done from the saloon by other people to Rickard. Since when is it customary, when a man is arranging a 'plant' to have people at the other side present and he alone. If Rickard was arranging a 'plant,' why is it that the others didn't report to the District Attorney?"

Mr. Steuer met Mr. Rickard soon after the meeting in the saloon was ended, and a complete record of the conversation was made, as far as Mr. Rickard could remember it.

"I looked over the men in the room carefully," said Mr. Steuer. "He had never seen any of them before, and he did not see them again. He went into the room alone. Fight! I'll bet that if anything started—you know, those agents are [illegible]

Macy's Macy's

Japanese Hand Carved Furniture

Connoisseurs of Oriental art—those who appreciate the exquisite carving of Japanese craftsmen,—will recognize this as an unusually large and fine collection of Hinoki (blackwood) furniture.

It is composed of chairs—settees—desks and stands—some simply—others elaborately carved—all of which suggest decorative possibilities for the artistic home.

Chairs	*$27.50 to $72.50*
Settees	*$94.50*
Desks	*$94.50*
Stands	*$7.44 to $41.50*

Macy's—Far East Department, Fourth Floor, Center

Men's Spring Suits

$39.75

Fitting out a few men, bringing out the personalities of a few men, is the work of the merchant tailor.

Fitting out a multitude of men, clothing each one according to his dictates and tastes, is our task. We have been at it—successfully—for more than sixty years.

We have striven always to offer at a moderate price the utmost in clothes value.

This year we find our task easier than in many years past. More fabrics, more colors, more styles, better tailoring than so reasonable a price as $39.75 has been able to command in half a decade. Others at $24.75 to $49.75.

Macy's—Fifth Floor, Front.

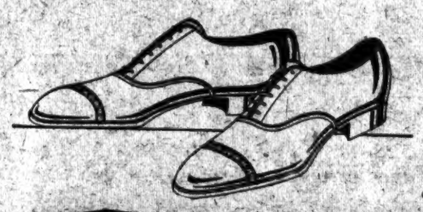

SUPREMACY REG. U.S. PAT. OFF. OXFORD

$7.94

Smart oxfords in Black or Tan Calfskin, or in Black or Tan Vici Kid with Medium or Round toes.

"Supremacy" shoes have long had a fine reputation with New York men. They are serviceable and hold their shape.

Macy's—Main Floor Balcony, 35th Street, Rear.

Sale of

High Life Cigars

All long Havana filler with shade-grown Connecticut wrapper.

Perfecto finos, box of 50,	$2.97
Blunts, box of 50,	$2.97
Petit Ducs, short Havana filler, box of 50,	$2.24

SOLITA PERFECTOS

All Havana, Short Filler, Connecticut wrapper, box of 50, $2.49

GENE VALL MAGNIFICOS

Havana wrapper and clear Havana short filler, box of 50, $2.24

Macy's—Main Floor, 35th Street, Front.

Macy's Superior

Fountain Pens

$1.49 (including tax)

(A Value Worth Coming in to See!)

Haven't you always wanted a self-filling, always writing, non-leakable fountain pen? Here it is!

Made with ring or clip, it is equipped with a No. 2 gold pen point (14-karat) and a chased hard rubber barrel. Long or short.

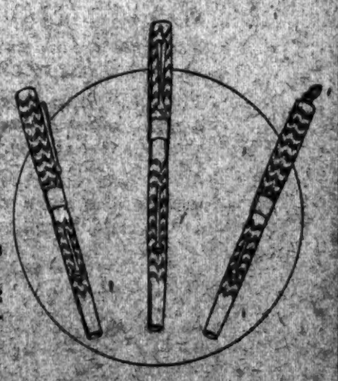

Macy's—Main Floor, 35th Street, Rear.

R. H. Macy & Co. Inc.

Herald Square New York

WANAMAKER'S | Broadway at Ninth, New York | WANAMAKER'S

WANAMAKER WEEK

in New York

Seven days of Golden Specials in new, fresh, wanted merchandise. A substantial, once-a-year recognition, with the cooperation of manufacturers, of the good-will of the public, who have made the Wanamaker business what it is—the greatest in the city

Each day's news will be told simply—no exaggeration of type or space. Quantities will be specified, so that the wisdom of early shopping will be manifest. No mail orders. Nothing on approval. First come, first served. Watch the papers from day to day. These items for today's selling:—

A Canny Scotch-Irishman Says That "Cutty"

is their word for short, being a diminutive of the word "curt."

There is speech, however, that can be short to a fault.

We need to watch against all that hurts or makes a scar in manner or methods of speech, and particularly in writing letters, printed by pen and ink.

Some letters live long that should never have been written.

[Signed]

John Wanamaker

March 31, 1922

Sixth Organ Recital

Today at 2:30

in the Wanamaker Auditorium

Charles M. Courboin

the eminent Belgian organist. In honor of the Evening Mail Music Club.

Charles D. Isaacson, Chairman. Complimentary tickets at the door up to capacity of auditorium.

First Gallery, New Building.

Sterling Silver Cigarette Cases

new flat model,

$12.50 to $16.00 grades for $9.00 to $12.50

Jewelry Shop, Second Floor, Old Building.

Parisian Hats 200 - - - $15

Many hand-made

Colors indescribably lovely. Black well represented. Trimmings — whether of brilliant fruits, colorful flowers, quills, ribbons, lattice work, coquards or rings of straw—do the same unusual and delightful things that they do on French hats.

Second Floor, Old Building.

Women's Coat Wraps, $48

Two models, of the very fine quality of tricotine that tailors so perfectly, featuring the new silhouette with mandarin sleeves. Black, navy blue. Hand-finished crepe de chine linings.

Second Floor, Old Building.

Chinchilla Cloth $3.75 yard

1,500 yards; $4.50 to $5.50 grades. Brilliant colors, and black and white. A smart fabric for topcoats, capes and wraps for sports wear.

Dress Goods Salon, First Floor, Old Building.

Women's Tricotine Suits $39.50

Absolutely severe models in navy blue or black, with the slender straight silhouette of the spring *tailleur*.

100 only.

Women's Fashion Salons, Second Floor, Old Building.

Little Girls' Wash Frocks $1.85 each

2,000 adorable frocks, $2.95 grades in every detail—fabrics, distinction of the models and workmanship. Frocks for every occasion at which a well-dressed little girl might wear a simple wash frock. *Pansie frocks* for playtime; *dress up* frocks. Sizes 2 to 6 years.

Main Aisle Tables and Third Floor.

Homespun Suits, $29.50

One of the loveliest models of the season.

Tricotine Suits, $35

Smart in their severity. Navy blue or black.

Three-piece Costumes, $49.50

Navy blue twill cord.

Wraps and Capes---$39.50, $49.50

Circular capes of navy blue serge, $39.50.

Straight-line wraps of twill cord in navy blue or black, $39.50.

Wraps of soft pile fabrics, $49.50.

Second Floor, Old Building, Fourth Avenue Side.

Printed Crepe de Chine in Women's New Frocks, $29.50

110. First Showing. Printed crepe in many delightful patterns—quaint flowered designs and small geometric blocks or circles. Blue, black or browns, with lighter designs, or the new pastel shades in delightful combinations.

Second Floor, Old Building, Ninth Street Side.

Girls' Topcoats and Capes, $16.50

Nine models—reproductions and adaptations of imported models—for girls of 6 to 16.

Homespuns, lovely herringbone, basket weave and misty Scotch tweeds in the favored Spring shades—French blue, French rose, caramel, Saxe, mauve and Scottish heather mixtures.

Tenth Street Side, Second Floor, Old Building.

Women's Two-strap Pumps, $8.75

Adapted from a smart French shoe by our own designer and made to our special order in several leathers—in both plain and two-toned effects.

First Floor, Old Building.

175 Fine Spring Topcoats for Men---$34.50

Very smart single-breasted, button through, loose-draping box model, in domestic tweeds and cheviots. Bird's-eye, pepper and salt and herringbone effects in gray and tan. And a stunning plain oxford.

Yoke lining only, of silk serge. Sleeves lined with silk serge. Sizes 34 to 44, for all types.

* * *

1,200 Silk Shirts at $4.50

$6.50 and $8.50 grades, sparkling with the spirit of Spring.

Broadcloths, white, self satin stripes, colored stripes.

Crepes, good Spring weight, in a dozen good designs.

Jerseys, plain white, white satin and colored stripes.

Baby broadcloth—tub silks—satin striped in a wide range of desirable patterns.

* * *

$1 to $2 Spring Neckties---65c

3,000. Made up specially for Wanamaker Week. Hundreds of patterns in dark, medium and light effects. Slip-easy band.

* * *

$1.50 Silk Socks---75c

1,800 pairs, pure silk, with mercerized cotton cuffs, heels and toes. Black, gray, cordovan, Russian calf. Also shot effects, with white, or blue, or green, or red, or purple, on black grounds. All with fancy side clocking. Sizes 9½ to 11½, but not in every color.

* * *

$2 Capeskin Gloves---$1.15

900 pairs, tan and brown, excellent quality of capeskin, well made. . . . And 300 pairs of gray suede gloves, also $2 grade, for $1.15 pair. All sizes.

Street Floor, New Building.

KENNEALY FREED OF GRAFT CHARGE

Court Acts on Untermyer's "Reluctant" Motion to Dismiss Indictment.

ATTORNEY SEES CONSPIRACY

Disappearance of Complainant Halts Inquiry, He Says—Criticises Supreme Court Justice.

On motion of Samuel Untermyer, who said he made it reluctantly, Supreme Court Justice Wasservogel yesterday dismissed the indictment of William F. Kennealy for extortion. Kenealy, who was formerly Vice Chairman of the Board of Aldermen and Tammany co-leader with Charles F. Murphy of the Twelfth Assembly District, was indicted with Robert P. Brindell on a charge of extorting $3,000 from Saul Blickman to call off a strike on a building Blickman was erecting in 1920 in Nelson Avenue, Long Island City.

Blickman, on whose testimony the indictment was voted, recently made an affidavit that he was mistaken when he testified that Kenealy was the man to whom he paid the money. He looked at Kenealy in court and said he had never seen him before. At a later investigation Blickman testified that he had decided to make his recanting affidavit after a talk with Supreme Court Justice Mitchell May of Brooklyn in which the Justice advised him to tell the truth.

In moving for the dismissal of the indictment, Mr. Untermyer said that the disappearance of Moe Kantor, who, Blickman had said, first sought him to make an affidavit exculpating Kenealy, had prevented further investigation.

"The motion does not, of course, include the dismissal of the indictment against Brindell," Mr. Untermyer said to the Court. "I am making the application reluctantly because of the belief, shared by my associates, that the failure of the proof against Mr. Kenealy is the result of a criminal conspiracy to defeat justice. Your Honor is familiar with the facts.

"The complainant stated definitely and positively that he had paid $3,000 to William F. Kenealy, to whom he had been introduced by Brindell as the man to whom the money should be paid and with whom he had gone to luncheon that day. Kenealy was a member of Brindell's Executive Committee. He was the head of the Steamfitters' Union and was powerful in the Brindell organization, besides being a close friend of Brindell. There is no other man of that name connected with the organization so far as we know.

"One of the most surprising and unpleasant features of this miscarriage of justice is the part that has been played in it by a Justice of the Supreme Court. According to the complainant's story, he consulted that Justice as to what he should do. At that time the complainant had never seen the defendant and had no reason to know that he was not the ma to whom he had paid the money. The manifest duty of the Justice was to advise the complainant to go promptly to the Prosecutor and there tell his story, which would have afforded opportunity to sift this strange performance to the bottom.

"Instead of adopting that obvious course, the Justice advised him to verify an affidavit, the effect of which was a repudiation of his testimony before the Grand Jury and the defeat of any effort by the people of the State to convict the culprit. That is the most regrettable part of the whole transaction."

TO CONTINUE DYE EMBARGO.

Extension for One Year Instead of Five si Approved in Committee.

WASHINGTON, March 31.—A provision in the Permanent Tariff bill under which the present dye embargo with a valuing system would be continued for one year from the date of the signing of the measure was agreed upon today by majority members of the Senate Finance Committee. The vote was 6 to 4.

At the expiration of the one-year period duties proposed by the special dye subcommittee would come into force. Those duties are 7 cents a pound and 50 per cent. ad valorem on intermediate—unfinished components of dyes—and 7 cents a pound and 60 per cent. ad valorem on finished coal tar products.

American dye manufacturers had asked for an embargo for a period of five years, contending that this was necessary to protect the American industry from German competition. Senator Frelinghuysen, Republican, of New Jersey, led the fight for the five-year embargo, while Senator Smoot, Republican, of Utah, opposed it. The majority voted down a proposal first for an embargo for two years, and then one providing a period of one year and a half. It also voted down a proposal by Senator Smoot that the present embargo system by terminated on Jan. 1, 1922.

With the dye question out of the way, the committee now has before it only one other important subject, that of the valuation basis. Some few miscellaneous rates remain to be settled definitely, but Senator Smoot said the whole rate structure should be completed by tomorrow night. In that event, the committee would take up the administrative sections and the valuation question the first of next week. Senator Smoot said the measure should be ready to report to the Senate by next Thursday.

INDICTED FOR BOND THEFT.

Two Former Treasury Employes Are Held by Grand Jury in Washington.

Special to The New York Times.

WASHINGTON, March 31.—Charles A. Clevenger, an employe of the Treasury Department, was indicted today by the Federal Grand Jury on a charge of violating Section 47 of the Penal Code, and Urcel O. Wamsley of Charlottesville, Va., was indicted on a charge of violating Section 28 of the Penal Code in connection with the alleged theft and possession of about $175,000 worth of Liberty bonds which disappeared from a branch of the Treasury Department about three months ago.

Clevenger is charged with the actual larceny of the bonds and Wamsley is charged with being in possession of property stolen from the United States Government.

Secret Service Agent Miles McCahill recovered the bonds at Clevenger's home, it is said, but the indictment charges Wamsley with having possession of them. He is an overseas veteran, and had been employed in the Treasury Department about two years and assigned to the branch from which the bonds are alleged to have been stolen. Wamsley was taken into custody at his home in Charlottesville.

CITY'S MILK NOT MENACED.

Fight Among Dairymen to Have Little Effect on Supply.

Announcement last night by the Dairymen's League Co-operative Association, Inc., representing more than 47,000 dairy farmers, that two-thirds of all the dealers in the metropolitan district had agreed to buy April milk through the organization, indicated that the fight which begins in earnest today between the dairymen who favor the "pooling" plan and those who do not will not have any material effect on New York City's milk supply for another month at least. Some of the dealers, including Sheffield's, agreed to buy from producers regardless of their membership in the cooperative association.

Annual Spring Sales Week

Today—Last Day!
Special Values for Men

"DRIZZLER"
TOPCOATS
$45.00

Smart all-wool Topcoats for the crisp, cool days of Spring—ideal for the rainy days of April, too, because they are shower-proof. They are carefully tailored of Imported or Domestic Tweed, Cheviot or Homespun in new Spring designs. In all, the yokes and sleeves are lined with silk. Sizes 35 to 44.

Other Spring Topcoats
$28.50 to $65.00

SPRING SUITS
$40.00

Made of Navy Blue Serge or Unfinished Worsted—also Fancy Worsteds, Cassimeres, Tweeds and Cheviots in double and single breasted and sport models for men and young men. These suits were cut and tailored especially for us and they display the unusual McCreery standards of fine workmanship. Sizes 34 to 44.

"CRAVENETTE"
GABARDINE COATS
$30.00

Perfectly tailored, ideal all-weather Coats made of All-Worsted *"Cravenette"* Gabardine in double and single breasted models. Yoke and sleeves lined with fine Satin. Sizes 34 to 44.

Fifth Avenue Men's Shop—Second Floor

James McCreery & Co.
FIFTH AVENUE — THIRTY-FIFTH STREET

Alexander Shoes

1004 Pairs of Men's Oxfords
At $4.90 a pair
Identical Shoes Have Sold This Season for $10 and $12

These are the popular brogue lasts, tan and brown Norwegian grain calf, with all the latest trimmings—wing tips, pinking, perforations—

ABSOLUTELY SOLID LEATHER

Sixth Avenue Corner Nineteenth St.
Hudson Tubes, 9th Ave. "L" and West 8th Subways—All Convenient

JOHN DAVID
STEIN-BLOCH SMART CLOTHES
MEN'S FURNISHINGS AND HATS
The Easily Reached John David Shops
BROADWAY AT 32nd | 125-127 WEST 42nd
62 BROADWAY near WALL | COURT at MONTAGUE

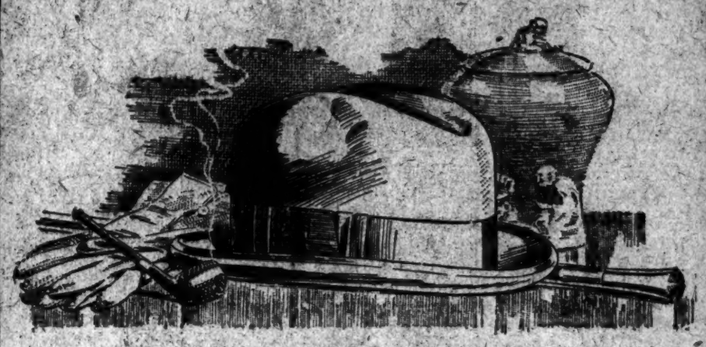

Extra-Quality $5 — The Saunterer REG. U.S. PAT. OFF. — Super-Quality $7

COLORS—Filbert (Light-Brown) With Contrasting Band And Binding; Monoco (Tan-Brown) With Self-Colored Band And Binding; Coffee-Brown With Self-Colored Band And Binding; Pearl-Gray With Black Band And Pearl-Colored Binding; Spruce (Bluish-Green) With Contrasting Band And Binding

Green Is Faintly Silhouetted Against The Horizon Of Fashion. The SAUNTERER Soft Hat For Spring, Exclusively Offered By The John David Shops, Introduces This New And Prepossessing Hue, As Well As Every Fashionable Shade of Brown And Gray

Presenting The Entire Array Of Spring Blocks, Soft And Stiff, In Far-Famed

MALLORY HATS

EXCLUSIVE BUT NOT EXPENSIVE

Stern Brothers
WEST 42d ST. (Between Fifth and Sixth Avenue) WEST 43d ST.

3 Special Groups For
Men's Suits Of The New York Type

New models for sport and business wear from the Kirschbaum shops.

$35 $40 $45

The Woolens
Worsteds, serges, tweeds, cheviots—all in new spring weaves and patterns.

The Styles
4-piece golf suits; sport jacket models, young men's styles, business men's designs.

The prices are the result of some extremely close figuring. In quality of fabric, in character of design, in standards of tailoring these three special groups fully rank with the average current offerings at $10 to $15 more than our quotations.

Kirschbaum Spring Topcoats, $28.50 to $45

Full Dress or Tuxedo Suits—$45
(Coat and Trousers. Slight charge for Alterations)

Armstrong's Linoleum
for Every Floor in the House

The floor helps to keep this room quiet

UNNECESSARY noises do not disturb the patients in this Women's Ward of the Abington Memorial Hospital, Abington, Pa.

Busy feet pass silently to and fro over the floor of Armstrong's Linoleum. Chairs are moved quietly. Other noises are lessened, because they do not reflect and reverberate, as is the case when floors are of hard, non-resilient materials.

A floor of this modern linoleum is easily and quickly cleaned, will give you long wear under hard usage, and requires only an occasional waxing and polishing to keep it spick-and-span.

Comfort is another advantage — Armstrong's Linoleum is elastic and springy under foot, pleasant to walk and stand on.

It has been found that the best way to put down a floor of Armstrong's Linoleum is to cement it down firmly over a layer of builders' deadening felt. A linoleum floor laid in this way stays smooth and solid, and is waterproof.

Consult your architect, building superintendent, or any good linoleum merchant about Armstrong's Linoleum. We shall be glad to supply data and specifications for laying.

All Armstrong's Linoleum is guaranteed to give satisfaction.

ARMSTRONG CORK COMPANY, LINOLEUM DEPARTMENT
Lancaster, Pennsylvania
New York Office: 212 Fifth Ave.
Phone: Madison Square 1700

Look for the CIRCLE "A" trademark on the burlap back!

Germany's Great Change

The New State of Mind Which Pervades the Nation

From an article in April Current History by J. L. Crane Jr., a prominent American Municipal Engineer.

In the rest of Germany the general feeling is that the war now belongs to the past and that the present business is to forget that past. The average man needs every ounce of energy to keep his head above water during this period of reconstruction. Even more surprising than the wish to forget the war is the feeling expressed by many Germans that their defeat was a good thing for Germany. Whether the Kaiser had been misled by the imperialists around him, or by his own personal vanity and the Divine right theory of his power, he and his pretenses were best forgotten now. Indeed, only the small though noisy royalist minority still takes him seriously. But more important than this present indifference to the Kaiser is the reasoned opinion that, if he had won, his oppressive imperialism would have been unbearable even in Germany itself.

This article is one of 60 of great interest in April Current History Magazine. The situation in India, the Turkey Angora-French-British situation is treated in every phase by American, British, French, Indian and Turkish contributors. A prominent Irishman reveals important facts regarding the Irish Republican Army. A leading Greek has an important article on Greece. Two representative Japanese discuss Japan and the Treaties and the Far Eastern Republic. There are numerous other articles on important subjects by important contributors.

On News Stands 30 cents.

AROUND THE STORES

The topcoat is an indispensable Spring garment—heavy enough to ward off chilly gales—light enough to be comfortable when the sun smiles—shower-proofed enough to protect you from the frequent drizzles of April. Our topcoats—both foreign and domestic—have all these features and a few more—they are in the New York manner—their lines are correct from collar to hem—and they present exclusiveness of fabric and fashion at prices well within reasonable limits.

* * *

Our fifty dollar suits offer you the same superfine tailoring—the same propriety of cut and styling—as you will find in all our garments. And because fifty dollars is such an agreeable price to most men—particularly in this time of general economy—we have produced at this figure a most varied assortment of patterns and colorings—all of them ideally representative of that much-to-be-desired air of refinement which we call—the New York manner.

* * *

Manhattan Pajamas are as perfectly constructed as Manhattan Shirts. We've a large variety of patterns—plain whites and many pleasing colors.

* * *

A hat should express one's personality—it bears the same relation to your general appearance that your signature does to a letter—well-dressed New York men do not hurry their selection of a hat—they are careful to see that the brim, the crown and the bow convey no suggestion of oddity—they choose the color that conforms with their clothes. It is in these significant details that our hat shops excel—our salesmen are trained to serve you intelligently—and the hats themselves, are designed strictly in accord with our intimate knowledge of what is seasonably correct. Soft hats for Spring are $3.50 and $5—derby hats are $5 and $7.

* * *

The first day of April brings the first real consciousness of Spring—one's sporting blood begins to stir—golf and tennis, hiking, camping and other outdoor pursuits are now at hand. And in our thirteen stores you'll find many articles of apparel you'll need. Particularly appropriate are the four-piece golf suits, golf shirts and golf hose—in a wide range of prices—and the sport sweaters—light-weight effects in finest knitted and woolen materials.

* * *

We're featuring a travelling bag—of genuine two-and-a-half ounce cowhide—which we consider a remarkable value. It can be had in Boston brown or black cobra grain—with heavy brass lock and catches—the price is $9.65.

* * *

Stripes are the thing in neckwear—you see them everywhere—and in the Weber and Heilbroner stores you'll see them in their newest and most pleasing variations—both bat-wings and four-in-hands—collegiate and regimental colorings—beautiful Fashionknit crochets—sparkling Braeburn Repps—luxurious Paroli hand-loomed grenadines—and many others—all at friendly prices.

* * *

We are ready to show you a large and well-assorted array of light-weight underwear—many famous brands are represented—Mansco, Amhe, Vassar, Superior—in fine lisles, light-weight woolens, balbriggans, madras, mull, pongees and silks—union-suits and athletic-cut garments—a comprehensive range of prices.

* * *

Sterling silver belt buckles and cuff links—with matched initials in 18k gold—separate belt strap of genuine cowhide—an idea exclusive with us—and an idea which is already being adopted by many well-dressed men of New York.

CLOTHES : IN THE NEW YORK MANNER

You may be one of these thousands

IT WOULD be difficult indeed to find many well-dressed New Yorkers who have not at some time or other bought haberdashery at our stores.

The size of the clientele we serve is limited only by the rate at which New York's population increases.

Yet among this vast number of men who have bought our haberdashery there are thousands who have not considered our clothes.

Weber and Heilbroner clothes and haberdashery are uniform in purpose—they both express the New York manner at its best. Men who wear either can wear both with the best results. All details of one's attire should be in harmony.

Our clothes, when first introduced about ten years ago, were created by the demand built up by our haberdashery. Customers said: "If you can give us impeccable taste and conscientious quality in furnishings, why not in clothes?"

We did. Since then our clothing business has grown to such an extent that today eight stores are required to take care of it.

We address this advertisement frankly and directly to those men who have not availed themselves of our complete service.

They will attain the fullest degree of satisfaction in their personal attire—they will receive the fullest measure of value—they will dress completely and irreproachably in the New York manner—when they become steady purchasers of Weber and Heilbroner clothes as well as haberdashery. Suits $40 to $70. Topcoats $40 to $85.

Weber and Heilbroner

· CLOTHIERS · HABERDASHERS · HATTERS ·

*241 Broadway, 345 Broadway, 775 Broadway, *1185 Broadway, 150 Nassau, *42nd and Madison, *44th and Broadway, 1363 Broadway, 20 Cortlandt, *30 Broad, *Nassau and John

BROOKLYN: *381 Fulton Street, Borough Hall NEWARK: *800 Broad Street

*Clothing at these stores

ASSAILS INDICTMENT IN NASSAU CLEAN-UP

Attorney for Both and Weston Says It Is Based On Papers Illegally Seized.

IMMUNITY WAIVER IS CITED

District Attorney Weeks Insists Charges Are Valid in Opposing Dismissal.

Justice Stephen Callaghan, in the Supreme Court in Brooklyn, reserved decision yesterday on the application of Attorney William J. Morris for the dismissal of an indictment found by the Nassau County Grand Jury against John Both and Andrew Weston, members of a feed and grain firm of Lawrence, L. I. The indictment charges the men with having presented a false bill to the Treasurer of Nassau County.

Mr. Morris contended that the evidence on which the Grand Jury based the indictment was secured from books and papers of his clients that had been illegally seized by two State troopers at the direction of Supreme Court Justice Selah B. Strong, who, acting as a committing magistrate, was conducting a John Doe inquiry into charges of graft in the handling of the finances of Nassau County. Mr. Morris argued that Justice Strong made an erroneous statement of law to the Grand Jury when he resubmitted the case against his clients on Feb. 1, last, the day it failed to return an indictment after an investigation. Justice Strong said at that time that there was ground for an indictment if the Grand Jury found evidence sufficient to point toward anybody as committing a crime, and that, in his opinion, there was sufficient evidence to warrant an indictment.

In referring to Justice Strong sitting as a magistrate, Mr. Morris referred to him as having "played a little drama of Dr. Jekyll and Mr. Hyde." Justice Callaghan told Mr. Morris that he would not permit such a characterization of Justice Strong in his court, and Mr. Morris withdrew his remark.

District Attorney Weeks of Nassau County opposed the motion to dismiss the indictment. He stated that when the case was taken to the Grand Jury both members of the firm of Both & Weston waived immunity and asked to be permitted to testify. Mr. Weeks asserted that in his opinion Justice Strong erred as to the law in resubmitting the case to the Grand Jury, but added that he did not think this sufficient to make the indictment void.

After the seizure of the books and papers counsel for Both and Weston appealed to the Appellate Division on the ground that they had been taken without due process of law and the higher court ordered Justice Strong to return the property.

COUNTESS TO HELP PROBST.

Olympic Passenger to Testify Romantic Waiter Appeared Sane.

August Probst, the former waiter of the Rolling Rock Club at Pittsburgh, who, in fighting deportation, charges that an attempt is being made to "railroad" him out of the country because he fell in love with the daughter of a wealthy Pittsburgh resident, will come before the immigration officials on Monday. Notwithstanding an opinion of Federal Judge Knox that Probst should be held on the ground that he was a deserter alien from the White Star liner Olympic and not because of any suspicion that he is insane, Bernard H. Sandler, his attorney, said that he had been informed by the immigration authorities that his exclusion from the country will be sought both on the count that he is insane and that he entered the country illegally.

Mr. Sandler said Probst was handicapped by lack of funds with which to engage an alienist. He said that a witness had come forward to testify in Probst's behalf. She was the Countess Marie Sadowsky of Budapest, he said, now living in this city, who crossed on the Olympic in June, 1921, and said that Probst, who was then serving as a steward, was courteous and perfectly normal.

Iona Island Electrician Slain.

MIDDLETOWN, N. Y., March 31.—An unidentified assassin today killed Henry A. Ellers, chief electrician at the naval ammunition depot at Iona Island, near Newburgh. Ellers was stabbed to death after his companion, William F. MacCowan, was knocked unconscious by the slayer, who later pounced on Ellers. The murder occurred in front of a dark alleyway on a Highland Falls street. A man, known only as "Joe," a temporary resident of Highland Falls, is missing and the police are seeking him.

ENRIGHT TO GAG GONGS SENDING FALSE ALARMS

Broadway Association Protests Annoyance of Sleeping Hotel Guests by Faulty Devices.

Gongs of electric burglar alarm systems which have the habit of sounding without provocation, to the great annoyance of sleeping guests of hotels and others, are going to be dealt with by the Police Department, says an announcement made yesterday by the Broadway Association. A complaint by this organization of business men was laid before Police Commissioner Enright recently.

"The association yesterday received assurance from Police Commissioner Enright that he would co-operate with it in its campaign against the burglar alarm nuisance which has been a constant source of complaint by the residents near Broadway," explains the announcement, "and particularly by hotels, whose guests have been tremendously annoyed. Because of the faulty construction, many of these alarms, which consist of loud electric bells attached to the outside walls of loft buildings, are set off every night and continue their loud clanging all night long.

"Complaints to the nearest police stations have been ineffective, because the mechanism for the alarms is controlled from within the loft buildings, and where no night watchmen are employed the bells cannot be shut off until the employes reach the building the following morning."

The Broadway Association further announced the formation within its organization of a series of "district councils," working co-operatively for civic improvement under the direction of the association, with each council devoting its interest principally to the loyalty with which it is most concerned.

BOLT STRIKES CATHEDRAL.

Demolishes a Belfry on the Site of an Ancient Temple of Jupiter.

ROME, March 31 (Associated Press).—A tunderbolt today demolished the belfry of the cathedral in the ancient city of Nepi, 150 miles from Rome, while 2,000 parishioners were listening to a sermon. The incident created a panic among the congregation, but fortunately there were no victims.

The Cathedral of Nepi was originally built in the fifth century on the site of the ancient Temple of Jupiter.

VERIFY PHONE CALLS TODAY—SEE CALENDAR

Likewise Put on Your Heaviest Hunting Boots Before You Kick Strange Hats.

That annually popular telephone call, Madison Square, 4013, is about to be used again and again today. If some of your friends tell you that a bosom pal is down there and wants you to call him up right away, and that it is frightfully necessary, and all that sort of thing, why—don't do it. That number is the Morgue, and it takes only a moment's reflection to catch the connoted idea. This is April 1.

It is one of the pleasant habits of the practical jokers on this day to tell their friends that a Mr. Fish down at Whitehall 1500 has an urgent tip on the market for them. That number is the Aquarium, and every year frantic employes there are inclined to hurl the telephone into the manatee's pool, if a manatee happens to be there. Mr. Stork up at the Zoo and Mrs. Murphy in Central Park are other favorites of the frivolous. Mrs. Murphy, however, weighs a few tons, and it doesn't do to incur her displeasure. She's a hippopotamus.

If some one has dropped a fat-looking pocket book there is apt to be a string tied to it, and only a bruised toe results from the attempt to kick an old hat over the neighbor's hedge. Jolly little day, April 1.

MRS. SCHNELL LOSES SUIT.

Woman She Named as Corespondent Wants Vindication.

Special to The New York Times.

WHITE PLAINS, N. Y., March 30.—It took a jury in Part I. of the Supreme Court, presided over by Justice Young, only two hours and a half yesterday to throw out the divorce suit against Edward L. Schnell, in which Mrs. Schnell names Mrs. Catherine Bonifer of Elmhurst, L. I., as corespondent. An unusual phase of the trial was the testimony of Austin H. Bonifer, who testified against his mother.

Mrs. Bonifer said after the verdict she intended to bring suit for defamation of character against Mrs. Schnell and those who had testified against her.

ADVERTISEMENT.

What Are You Eating?

Dickinson asked the Russians.

Weeds!

They replied.

Everywhere the American historian, Thomas H. Dickinson, went he asked the same questions and the answers always were the same.

What is the population of the village?
Two thousand a year ago.
How many people have died?
Two hundred of starvation, three hundred of cholera and typhus.
How many horses and cows have been killed?
Eighty per cent.
How much crop did you get last harvest?
Five per cent.
How much has been planted for next year?
Little or nothing.
Have you seed for spring planting?
The government promised us two bushels an acre, but it has now delivered only two pounds.
How much wheat have you in the village?
The wheat is all gone.
How many are hungry?
Every one is hungry.
What will you do?
Starve, unless the Americans give us food.

The Story of a Great Nation—Dying

THOMAS H. DICKINSON, for four years historian of the American Relief Administration, pictures in thrilling narrative the greatest national tragedy of all time.

Since the fall of the Roman Empire no such story has been told as is contained in these fifteen authoritative and virile articles.

Start "Russia in the Red Shadow" in

NEXT MONDAY'S

New York Tribune

Tell your newsdealer *to-day* to leave you The Tribune every day, beginning Monday.

ADVERTISEMENT.

Out today
New Victor Records
April 1922

Whatever your musical preference may be there are numbers that will appeal to *you* in the following list of new Victor Records. We have listed these new records under classified headings, bringing together selections of similar musical appeal and indicating in a general way the kind of music that each record affords.

		Number	Size	Price
SACRED SONGS AND CHORUSES				
Messe Solennelle—Crucifixus (Crucified to Save Us)	Enrico Caruso	87335	10	$1.25
Hosanna!	Marcel Journet	74735	12	1.75
The Strife is O'er, the Battle Done	Trinity Quartet	18860	10	.75
Our Lord is Risen From the Dead	Trinity Quartet			
God So Loved the World (from "The Crucifixion")	Trinity Quartet	18873	10	.75
Christ the Lord is Risen Today	Trinity Quartet			
LULLABIES AND MEMORY-SONGS				
Cradle Song	Sophie Braslau	66035	10	1.25
If I Forget	Ernestine Schumann-Heink	87337	10	1.25
Rock-a-Bye Baby	Marie Alcock	45302	10	1.00
My Trundle Bed	Marie Alcock			
Carolina Rolling Stone	Charles Hart-Elliott Shaw	18869	10	.75
There's Silver in Your Hair	Charles Hart			
LOVE SONGS AND SERENADES				
Teresita Mia (My Teresita)	Emilio De Gogorza	66033	10	1.25
Someone Worth While	Edward Johnson	66029	10	1.25
Tell Me, Daisy	Reinald Werrenrath	66032	10	1.25
Song of Love	Lucy Isabelle Marsh-Royal Dadmun	45304	10	1.00
Serenade	Lambert Murphy and Orpheus Quartet			
April Showers	Charles Harrison	18862	10	.75
Leave Me With a Smile	Charles Harrison			
MELODIOUS INSTRUMENTAL NUMBERS				
Eili, Eili Violin	Mischa Elman	74732	12	1.75
Nocturne (Borodin)	Flonzaley Quartet	74733	12	1.75
Arabian Melody (Mélodie Arabe) Violoncello	Hans Kindler	66026	10	1.25
Don Pasquale Overture—Part I	Arturo Toscanini and La Scala Orchestra	66030	10	1.25
Don Pasquale Overture—Part II	Arturo Toscanini and La Scala Orchestra	66031	10	1.25
Spring Song (Mendelssohn) Violin	Efrem Zimbalist	66034	10	1.25
DANCE, COMEDY AND INSTRUMENTAL				
I'm An Indian	Fanny Brice	45303	10	1.00
Oh, How I Hate That Fellow Nathan	Fanny Brice			
Hortense—Medley Fox Trot	All Star Trio and Their Orchestra	18863	10	.75
Never Mind—Fox Trot	All Star Trio and Their Orchestra			
Wanna—Fox Trot	Club Royal Orchestra	18864	10	.75
She Loves Me, She Loves Me Not—Medley Fox Trot	Club Royal Orchestra			
Cutie—Medley Fox Trot	Paul Whiteman and His Orchestra	18865	10	.75
Lonesome Hours—Fox Trot	Paul Whiteman and His Orchestra			
Three O'clock in the Morning—Waltz	Joseph C. Smith and His Orchestra	18866	10	.75
Lola Lo—Fox Trot	Joseph C. Smith and His Orchestra			
Say, Persianna, Say	Victor Arden-Phil Ohman	18867	10	.75
I've Got the Wonder Where He Went and When He's Coming Back Blues	Victor Arden-Phil Ohman			
Virginia Blues—Fox Trot	The Benson Orchestra of Chicago	18868	10	.75
Venetian Love Boat—Fox Trot	The Benson Orchestra of Chicago			
MELODIOUS OPERATIC AND CONCERT				
Variations on a Mozart Air—"Ah! vous dirais-je maman?"	Amelita Galli-Curci	74734	12	1.75
Ernani—Lo vedremo, o veglio audace (I Will Prove, Audacious Greybeard)	Titta Ruffo	87336	10	1.25

Victor Talking Machine Company, Camden, N.J.

ADVERTISEMENT.

And don't forget this—

TO get a shoe of good quality at a high price is nothing extraordinary.

But—

To get a shoe of good quality at a moderate price is decidedly extraordinary.

So many people buy Walk-Over shoes that they are made in large quantities and therefore sold at lower prices.

Walk-Over

Shoes for Men and Women

New York City Stores

516 Fifth Avenue, between 42d and 43d Sts.
179 Broadway, near Cortlandt St. 1632 Broadway, at 49th St. 142 W. 125th St.
1178-79 Broadway, near 28th St. 1535 Broadway, near 46th St. 121 W. 181st St.
150 Bowery at Broome St.

Brooklyn: Bronx—587 Melrose Avenue, near 149th St.
1353 Broadway, near Gates Ave. Yonkers, N. Y.—7 N. Broadway
5417 Fulton St., opp. Hanover Place Paterson, N. J.—161 Market St.
5406 Fifth Avenue Poughkeepsie, N. Y.—297 Main St.

Calco, Pinaco, and Van Raalte Hosiery

ADVERTISEMENT.

Baker's Cocoa

The Food Drink
That Suits Everyone
old and young, the well and the ill.

It is not artificially flavored, but, having the delicious, natural flavor and aroma of high-grade cocoa beans of which one never tires, may be used at every meal.

Trade-mark on every package.

WALTER BAKER & CO. LTD.
ESTABLISHED 1780
DORCHESTER MASSACHUSETTS

Booklet of Choice Recipes sent free

VOSHELL DEFEATED BY FRANK ANDERSON

Titleholder Wins From Two-Time Champion, 9-11, 6-3, 7-5, in National Indoor Tennis.

LINE RULING MARS MATCH

Winner Meets Hunter Today—Victor and Vanquished in Singles Are Doubles Favorites.

It is difficult to recall a closer or more brilliantly played match in a championship indoor tennis tournament than that which Frank T. Anderson, holder of the title, won yesterday afternoon at the Seventh Regiment Armory from his fellow Brooklynite, S. Howard Voshell, who was champion in 1917 and 1918. The three sets scintillated with spectacular exchanges and the two men were so evenly matched that a single break in the fortunes of the day was sufficient to tip the scales in Anderson's favor in the third set. The scores were 9—11, 6—3, 7—5. Just how evenly the two played is indicated by the fact that Anderson in the three sets scored a total of 127 points, while Voshell scored 125. In the third and deciding set they collected the same number of points—37 each.

Anderson's victory not only made clear his path to the final round but, in all probability, it assured a renewal of his llen upon the title. His opponent in the final this afternoon will be Francis T. Hunter, one of the leading performers in the East and a semi-finalist last Summer in the world's championship tournament at Wimbledon, England. Hunter, who possesses one of the fastest and most formidable forehand drives of any of the top-notchers, and who is also skilled as a volleyer, easily defeated G. Carlton Shafer, once runner-up for the indoor title, by scores of 6—1, 6—3.

Anderson will have to disclose his best tennis against Hunter this afternoon. He cannot afford any lapses against so dangerous an opponent, but the odds are all in his favor and there is ample support for the contention that when he defeated Voshell he eliminated the one man who had an absolutely level chance with him for the championship. The final this afternoon will be decided by the best three in five sets and will start at 1 o'clock. Immediately upon its conclusion the doubles final will be played.

Anderson and Voshell as a team won easily in the semi-finals of the doubles, defeating Herbert L. Bowman and J. Harry Steinkampf by scores of 6—2, 6—4. The winners will meet Carlton Shafer and George King for the championship, the last-named pair having come through the semi-finals at the expense of Clarence E. Unterberg and Paul S. McHugh by scores of 6—3, 6—2. Anderson and Voshell are strong favorites for the title.

Despite the handicap that the weather offered, the match in the singles between Anderson and Voshell was witnessed by the largest gallery of the week. The conditions, as far as lighting was concerned, were not had under the circumstances, though the dim daylight had to be eked out artificially. Nevertheless, the light was steadier than it is sometimes with the shifting shadows that accompany the sunlight. Both players are well accustomed to the indoor conditions and seemed to find them entirely to their liking.

Third Set a Dramatic Struggle.

The dramatic tensity of the struggle between the two was concentrated in the third set. Voshell had won the opening session after a ding-dong tussle through twenty games. A single break through service decided this set and the same thing was true of the second set. But this time, it was Anderson who obtained the break, which came early enough in the set to enable him to run out at 6—3. Then, in the third session, Anderson, after a break through Voshell in the fifth game, seemed to have the match won then and there.

But Voshell, with defeat looming up as big as a mountain, rallied gamely and drew level. The score had been 4—2 and 5—3 against him. He won his own service in a love game and then broke through the champion with the loss of only a single point. The score thus became 5 all with Voshell's service up and the result in as much doubt as before the match started.

Right there came the break against Voshell which, though it probably was not decisive, had an important influence upon the final outcome. Voshell was serving and both men had made errors for a count in points of 15 all. On the next point, after a brief exchange, Anderson drove the ball some six inches beyond Voshell's baseline. The latter took it as a matter of course that the ball would be called out, and, although in position, did not even attempt to return it. Therein he made a fatal mistake, for the linesman called the shot good. The opinion of those in a position to see the ball as it landed, was almost unanimous to the effect that it was unequestionably six inches out of court, and that the official was in error. But the damage was done.

The unfortunate incident so upset Voshell as to throw him completely off his stride and he quickly lost the next two points on errors. Then Anderson, serving the next game, scored 6—5 in his favor, won out on a smash for a placement by himself and three nets by Voshell. Probably Anderson would have won in any event. He played magnificent tennis and richly deserved his victory. Moreover, to overcome the unfortunate incidents that constitute the "breaks" is part of the game. Yet it was a pity that so unhappy an episode had to mar so brilliant a battle—an episode that the champion himself would be the first to regret and to deplore more deeply than any one else.

Service a Major Factor.

As in the recent battle for the Brooklyn indoor championship, in which event, also, Anderson defeated Voshell, service was a major factor. It was practically a toss-up as to which of the two deliveries was the more effective, though the figures favor Anderson. He was broken through twice and Voshell three times. Anderson scored seven service aces to five, but, on the other hand, was guilty of five double faults to none for Voshell. As at Brooklyn, he once more nullified some of the effectiveness of Voshell's service by standing three feet inside his base line and hitting the ball on the rise.

Anderson's big advantage came in the matter of placements. He scored 40 to 26 for Voshell—figures that indicate greater aggressiveness and willingness to take chances. Voshell was steady, making fourteen fewer errors than Anderson. Where, in his previous matches of the week, Anderson had been erratic, he was at his best yesterday. This was in forecourt, where his crisp volleying and sharp overhead shooting netted him many points. Both men covered court excellently and repeatedly recovered shots that were all but unplayable.

It was not until the nineteenth game of the first set that the break through service, which enabled Voshell to win, was forthcoming. Voshell won that game largely through Anderson's volleying shots into the net, though a sharp placement of his own was equally important. In the twentieth game Voshell scored another sizzling placement and after two outs by Anderson took the set point on a service ace.

In the second set Anderson won Voshell's service in the sixth game, the southpaw following up a net by Anderson with four consecutive errors of his own. In the final game of this set Anderson, largely through a kill and a lucky net-cord, was enabled to pull up from love—30 and win. The third set progressed as already indicated with Anderson breaking through in the fifth game and Voshell countering after the set had seemed hopelessly lost. Then came the finale described above. The match point went to Anderson in the twelfth game on a net off service.

The point score and stroke analysis follow:

FIRST SET.

															Pts.	G.
Anderson—	4	1	0	2	4	2	5	2	4	2	4	1	2	4	61	9
Voshell—	2	4	7	4	2	4	3	5	2	4	0	4	4	2	45	11

STROKE ANALYSIS.

	Nets.	Outs.	Pl.	S.A.	D.F.
Anderson	28	16	18	5	5
Voshell	25	16	17	3	0

SECOND SET.

															Pts.	G.
Anderson	5	4	4	0	4	4	0	4	4	0	4	4	0	4	29	6
Voshell	3	6	1	4	1	7	1	4	2	4	2	3	4	2	23	3

STROKE ANALYSIS.

	Nets.	Outs.	Pl.	S.A.	D.F.
Anderson	9	7	13	0	2
Voshell	11	5	4	1	0

THIRD SET.

															Pts.	G.
Anderson	0	5	5	4	5	5	0	4	0	1	4	4	4	4	37	7
Voshell	4	3	7	1	3	3	4	1	4	4	1	2	2	3	37	5

STROKE ANALYSIS.

	Nets.	Outs.	Pl.	S.A.	D.F.
Anderson	18	13	9	2	0
Voshell	15	11	5	4	0

RECAPITULATION.

	N.	O.	Pl.	S.A.	D.F.	Earned Pts.	Total Err.	Pts.
Anderson	53	36	40	7	5	47	94	127
Voshell	49	31	26	5	0	31	80	125

The Anderson-Voshell match was conscientiously and efficiently umpired by E. C. Sheridan, who was in no wise responsible for the linesman's decision which upset Voshell in the third set.

In the other singles match Hunter had a winning edge at all times over Shafer. Hunter's heavily-topped forehand drive fairly smoked as it tore through Shafer's court and Hunter also played well at the net, cutting off Shafer's drives repeatedly for well-angled placements. Both doubles matches were won in straight sets, the opposition in both cases being good but never dangerous.

The summaries:

National Indoor Singles Championship—Semi-final Round—Frank T. Anderson defeated S. Howard Voshell, 9—11, 6—3, 7—5; Francis T. Hunter defeated G. Carlton Shafer, 6—1, 6—3.

National Indoor Doubles Championship—Semi-final Round—G. Carlton Shafer and Dr. George King defeated Clarence E. Unterberg and Paul S. McHugh, 6—1, 6—2; Frank T. Anderson and S. Howard Voshell defeated Herbert L. Bowman and J. Harry Steinkampf, 6—2, 6—4.

Mrs. Asquith a Keen Critic At Indoor Tennis Tournament

Among the spectators at yesterday's indoor tennis match between Frank T. Anderson, the champion, and S. Howard Voshell, were Mrs. Asquith, the famous "Margot" of the Memoirs and the lecture platform, wife of the former British Prime Minister, and her daughter, the Princess Sibeana, wife of the Rumanian Minister to the United States. They were escorted by Julian S. Myrick, President of the United States Lawn Tennis Association, and Holcombe Ward, former internationalist and member of the Executive Committee of the association. Mrs. Asquith, who was once a clever player herself, and who knows the game thoroughly, kept up a running fire of comment on the match.

"How can they play so wonderfully under such poor conditions," she exclaimed. "I don't see how they can follow the ball in such a light. And why don't they have ball-boys? It seems a strange place for tennis. If they can play so well here they must be wonderful out of doors."

GOULD'S BRILLIANT SHOTS BEAT PUTNAM

Columbia Club Squash Champion Retains His Title by Scores of 15-8, 15-3, 15-1.

Jay Gould retained his title as squash tennis champion of the Columbia Club when he defeated Edward W. Putnam yesterday afternoon in the final round of the club's Class A tournament. Gould was in rare form and won decisively in straight games. The scores were 15—8, 15—3, 15—1.

Putnam, a veteran Class A player, offered his best opposition in the opener. He kept the ball in play through many long rallies by excellent getting, and had he been the possessor of a more powerful smash for finishing shots might have made the score closer. As it was, Gould ran early into the lead and held it to the finish. Gould's racquet work is as perfect in squash as in court tennis, and his ability in this respect stood out strongly in his match with Putnam. Moreover, Gould exhibited the highest skill in manoeuvring Putnam out of position. Whether in straight smashes up and down the court or on angle shots, Gould had a world of speed, and he also made use of change of pace on numerous occasions with marked effectiveness.

Gould seemed to improve as the match progressed, and he fairly overwhelmed Putnam in the second and third games. His display in the third game was especially brilliant. Fadeaway shots, kills, around-the-court shots and service aces were mixed with the utmost skill and judgment, and Putnam was practically helpless against the onslaught of his versatile rival. He rarely had a chance at service and made only a single ace in the whole game.

U. S. TO PLAY CANADA.

Squash Racquets Teams of Two Countries Meet Today in Boston.

BOSTON, March 31.—Squash racquets teams of Canadian and American players will meet here tomorrow in an international match. It will be a return engagement, an American team having gone to Ottawa and Montreal in January.

The pairings were announced today, as follows:

E. Savard, Quebec, vs. T.B. Plimpton, Boston; Arthur Chipman, Montreal, vs. Sidney P. Clark, Philadelphia; D. J. O'Donahee, Montreal, vs. William R. K. Mitchell, Philadelphia; Dr. J. A. Labreque, Quebec, vs. Harold Plimpton, Boston; Captain Stephen P. Wills, Montreal, vs. F. W. Buston, Boston; W. J. Mackenzie, Montreal, vs. H. V. Greenough, Boston; A. J. Hills, Toronto, vs. M. B. Shaw, Boston; A. C. Cassells, Montreal, vs. Captain Charles C. Peabody, Boston; B. Robinson, Toronto, vs. C. S. Clark, Philadelphia; J. F. Lash, Toronto, vs. E. M. Boyer, Philadelphia; W. S. Greenlng, Toronto, vs. Ralph A. Fowler, Boston; J. Chipman, Toronto, vs. Dr. Foster S. Kellogg, Boston; George Bertram, Toronto, vs. Mark T. Wendell, Boston; W. B. Kingsmill, Toronto, vs. R. C. Bray, Boston.

TO PLAY PENN TODAY.

Fordham Nine Leaves This Morning for Game Against the Quakers.

The Fordham University team will leave for Philadelphia this morning to open its season with the University of Pennsylvania nine at Franklin Field this afternoon. The contest will also be the first engagement of the year for the Quakers. The Bronx collegians have been practicing under the direction of Coaches Jack Coffey and Billy Keane for the past six weeks and the prospects for a strong team are brighter than for several years past. Timmy McNamara, star pitcher at Fordham since 1919, who is also captain of the nine, is slated to start in the box against Penn this afternoon. Coughlan, a veteran of two years, will do the catching.

The two catches decided upon the regular line-up o fine team yesterday. It follows:

Soutar, right field; Donovan, center field; Hayes, first base; Schermerhorn, left field; Cousineau, catcher; Shankey, second base; Malley, shortstop; Duan, third base; McNamara, pitcher.

NAVY'S GYMNASTIC TEAM WINS TITLE

Takes Intercollegiate Meet With 34 Points to 12 for Princeton in Second Place.

Special to The New York Times.

BOSTON, March 31.—The Naval Academy gymnasts again won the intercollegiate championship, when they piled up a total of 34 points tonight at the Massachusetts Institute of Technology gymnasium. Princeton was second, with 12 points, while New York University was third, with 6 points. Massachusetts Tech and Haverford finished in a tie for fourth place, with 1 point each. Yale, Rutgers, Penn, Harvard and Dartmouth did not score.

The midshipmen won every first place, with the exception of the side horse events, in which Sheldon of Princeton led.

J. B. Pearsen of Annapolis repeated his stunt of last year in the individual all-around championships, defeating his teammate, Captain T. A. Cory. Cremer of New York University was expected to press Pearson closely, but he missed out in the side horse, his best event. However, he came back strongly in the horizontal bars and won that competition. Cromer's skill, form and speed on the bars constituted one of the outstanding performances of the night. C. O. Comb ran up the highest number of points in winning the tumbling, with a total of 56.1 to his credit.

Schmoer, New York University's other entrant, did not make as good a showing as wa sexpected and he slipped several times while swinging the clubs.

The summaries:

Horizontal Bar—Won by Cromer, N. Y. U., 49.6 points; J. M. Dancy, Navy, 48.8 points, second; Captain T. A. Cory, Navy, 45.5 points, third.

Side Horse—Won by D. V. Sheldon, Princeton, 53.7 points; A. L. Davis, Navy, 50.8 points, second; R. F. Schmoor, N. Y. U., 49.6 points, third.

Flying Rings—Won by G. E. Nold, Navy, 52.9 points; L. F. Taylor, Navy, 52.6 points, second; J. T. McCoy, M. I. T., 48.9 points, third.

Tumbling—Won by C. O. Coomb, Navy, 56.1 points; E. J. Clarke, Princeton, 48.4 points, second; H. M. Sylvester, Navy, 48 points, third.

Club Swinging—Tie for first place between B. Tenevsck, Princeton, and P. E. Dugan, Navy, 24.1 points; Captain W. B. Heilman, Haverford, 23.7 points, third.

All-Around Championship—Won by J. B. Pearson, Navy, with 243 points; Captain T. A. Cory, Navy, second, with 226.6 points; Cromer, N. Y. U., third, with 224.8 points.

GOLF HEADS GATHER AT PINE VALLEY CLUB

Members of Executive Committee of U. S. G. A. Begin Three-Day Session.

Special to The New York Times.

CLEMENTON, N. J., March 31.—The members of the Executive Committee of the United States Golf Association gathered here today for their two-day session at the Pine Valley Golf Club where they will be the guests of Alan D. Wilson, one of its members. Those who were in attendance were: former President Howard F. Whitney of the Nassau Country Club, New York; President J. Frederick Byers of Pittsburgh, former President George H. Walker of New York, Vice President Wynant D. Vanderpool of New York, Secrary Cornelius S. Lee of New York, and James D. Standish of Detroit, Thomas B. Paine of Atlanta, Ga.; Albert D. Locke of Boston and A. D. Wilson of Philadelphia, members of the Executive Committee.

Although Secretary Lee declared that the result of the deliberations would not be given out for publication until Monday, it is known that among the matters that are up for consideration are the question of the revision of the present stymie rule. It is also expected that the arrangements will be made for the playing of the Walker Cup competition here this year and the selection of a captain for the American golf team which will meet the team of British amateurs who are coming over for the tournament. The members of the Executive Committee also are expected to engage in a number of experiments regarding the standard ball and also to act on the matter of the various clubs which have been outlawed abroad.

ELECTIONS ARE POSTPONED.

Members of Billiard Association Will Cast Votes on April 28.

Owing to the large number of proxies which required verification, the meeting of the National Association of Amateur Billiard Players adjourned at the Liederkranz Club at 11 o'clock last night until April 28, at which time the vote will be taken to determine whether the regular forces or the independents are to prevail. It was stated at the conclusion of the session that the indications were that the regulars had the greater strength and it was further hinted that in the event of a defeat at the April meeting many of the independents would resign from the N. A. B. P. and perhaps form a new organization.

When the meeting which was called for the purpose of bringing to a head the internal dissension over the conduct of the affairs of the organization was called to order last night, two tickets were presented. One was the regular ticket arranged by the Nominating Committee and the other the ticket favored by the independents, in whose ranks are several of the most active playing members.

When the matter of voting came up it was found that the proxies numbered 350, and an adjournment was taken while the tellers went over the proxies to determine their validity. At 11 o'clock, finding that it would be impossible to check them over, it was decided to adjourn the meeting until April 28, at which time the test of strength will be made.

WOMAN BILLIARDIST WINS.

Miss Johnson Defeats de Oro in Handicap Exhibition Match, 50—42.

In an exhibition pocket billiard match held for the benefit of the family of the late Charles Otis at Doyle's Billiard Academy last night, Miss Mary Johnson defeated Alfredo de Oro by a score of 50 to 42. Miss Johnson played straight pocket billiards, while de Oro, under the terms of the match, was forced to make every fifth play a fancy shot. The handicap proved too much for him and he was trailing by eight points when Miss Johnson had reached 50.

PASSAIC DEFEATS READING.

School Basketball Team Wins Its Eighty-ninth Consecutive Victory.

PATERSON, N. J., March 31.—The Passaic High School basketball team scored its eighty-ninth consecutive victory in three seasons and its thirty-third triumph of this year by defeating Reading (Pa.) High School quintet in the local armory tonight. Three thousand persons witnessed the contest, the score of which was 46 to 18. By shooting the last basket of the game, Bobby Thompson, star of the Passaic five, increased his total number of points for the season to 1,000.

Harris Wins Fast Cue Tourney.

The three-cushion rapid-fire billiard tournament for novices, held at the Strand Billiard Academy last night, drew an entry of sixteen names. Each game was played at ten points. Charles Harris was the ultimate winner, while Edward Mendelsohn and Mick Krohl were second and third, respectively.

Five Pacific Coast Colleges Enter Pennsylvania Relays

PHILADELPHIA, March 31.—The Pacific Coast will be represented at the University of Pennsylvania relay carnival next month by five, and perhaps six, of its leading colleges and universities, the largest number from the Far West ever entered in the meet, Manager George W. Orton announced today. The latest entry received from that section is that of Occidental College of Los Angeles, winner of the recent indoor conference championship of the Pacific Coast. Others are Redlands, Washington State, Oregon Agricultural College and the University of Oregon. It is probable, Orton said, that the University of Southern California will send a team. Team entries for the meet close tomorrow.

WALLACE JOHNSON IS BEATEN BY RICE

Boston Tennis Star Gains Notable Victory in Middle States Indoor Tourney.

PHILADELPHIA, March 31.—Lawrence B. Rice of Boston furnished the surprise of the second day of the Middle States indoor tennis championship tournament on the courts of the Commercial Museum, when he defeated Wallace F. Johnson tonight by the astonishingly one-sided scores of 6—2, 6—1. Rice's victory places him in the semi-finals of the singles, William T. Tilden 2d., world's champion, and Robert Lindley Murray, former national champion, also won their matches in the fourth round tonight and thus entered the semi-finals. The fourth player to qualify for the semi-finals will be either Vincent Richards of New York or Arnold W. Jones of Providence, with the odds strongly favoring Richards. The winner of this match will meet Murray, and Tilden will meet Rice.

Rice is the No. 9 player in the national ranking and Johnson is No. 4 on the list. But Rice, who has been making wonderful strides in the last year and who had a victory over Tilden to his credit last season, played superfine tennis tonight and by his speed and accuracy fairly overwhelmed the chop-stroke expert. Murray, too, won a highly creditable victory eliminating the Philadelphia veteran, Craig Biddle, in a well-contested match, 7—5, 6—3.

Rice opened the match by taking three games in a row, Johnson scoring but three points. Johnson came back by winning the next two, but after that Rice ran away with the next three games for the first set, his severe service and returns counting hard against the Philadelphian. In the second set Johnson could take but one game, the fourth, only two of the games going to deuce. Rice used terrific speed, while the chop strokes of Johnson, most effective on the turf or clay courts, were of little avail on the concrete courts. Rice has been playing a lot of tennis and is in fine condition, while Johnson has had little opportunity for practice.

In the afternoon matches, Tilden, Rice, Murray and Richards were all numbered among the winners. Rice played two matches in the afternoon. He first disposed of Andy Morgan, Captain of the University of Pennsylvania team, and then eliminated 14-year-old A. L. Wegner of the Germantown Academy. Tilden's protégé, by 6—1, 6—2. Richards encountered unexpectedly stiff opposition from Hodge, the West Philadelphia high school boy, who forced the second set to deuce games after dropping the opener, 6—3. Richards won the second set by 7—5.

The summaries:

Middle States Indoor Singles Championship—First Round—Lawrence B. Rice, Boston, defeated Andrew Morgan, Philadelphia, 6—1, 6—4; A. L. Burtis, Philadelphia, defeated C. W. Harlan, Philadelphia, 6—1, 6—4; E. H. Haasbestad, Philadelphia, defeated A. J. Cohon, 6—1, 7—5; H. Fischer, Philadelphia, defeated J. Morgan Jr., Philadelphia, 6—3, 6—1.

Second Round—H. R. Hathaway, Philadelphia, defeated W. Lingelbach, Philadelphia, 6—0, 9—7; H. Colburn, Philadelphia, defeated L. M. Galbreath, Philadelphia, 6—3, 9—7; C. F. Fischer, Philadelphia, defeated A. E. Basford, Philadelphia, 6—0, 6—1; Lawrence Rice, Boston, defeated A. L. Weiner, Philadelphia, 6—1, 6—2; A. L. Burtis, Philadelphia, defeated Paul W. Gibbons, Philadelphia, 7—5, 6—4; Wallace F. Johnson, Philadelphia, defeated Charles Jones, Philadelphia; Vincent Richards, New York, defeated J. J. Taylor, Philadelphia, 6—2, 6—1; H. Hodge, Philadelphia, defeated Don Steele, University of Pennsylvania, 6—4, 6—4; Arnold W. Jones, Providence, defeated C. Seltzer, Philadelphia, 6—2, 6—0; C. Powell, Philadelphia, defeated C. A. Mathis, Philadelphia, 10—8, 6—2; Ellis Gimbel Jr., Philadelphia, defeated E. H. Haasbestad, Philadelphia, 10—8, 7—5; Craig Biddle, Philadelphia, defeated M. Vanpeenan, Philadelphia, 6—4, 6—4, 5—4; Robert Murray, Philadelphia, defeated H. Bunknell, Philadelphia, 6—3, 6—2; R. Lindley Murray, Buffalo, defeated W. McBlaine, Philadelphia, 6—1, 6—0.

Third Round—Lindley Murray defeated H. Fischer, 6—2, 6—2; Tilden defeated H. Colburn, 6—2, 6—3; Rice defeated C. Fischer, 6—1, 6—3; Wallace Johnson defeated A. L. Burtis, 6—0, 6—1; Richards defeated H. Hodge, 8—3, 7—5.

Fourth Round—Tilden defeated Watson Knight, Philadelphia, 6—0, 6—1; Rice defeated Wallace F. Johnson, 6—2, 6—1; Murray defeated Biddle, 7—5, 6—3.

Watson Knight, Philadelphia, defeated H. R. Hathaway, Philadelphia, 6—0, 6—1; Craig Biddle, Philadelphia, defeated E. A. Gimbel Jr., Philadelphia, 6—3, 6—4.

C. C. N. Y. CUBS WIN.

Take Interclass Athletic Meet With 52 Points—Juniors Are Second.

The class of 1925 was the victor in an interclass indoor track and field meet held in the City College Gymnasium last night between the five classes of C. C. N. Y., with a total of 52 points. The Juniors, or class of 1923, were second with 35 points and the sophomores, or class of 1924, were third with 27. The freshman class entering in February, or 1926, made a good showing and lacked only 2 points of crowding the sophomores out of second honors.

The summaries:

100-Yard Dash—Won by Spiegel, 1925; Factor, 1923, second; Rhyn, 1926, third. Time—0:10 3-5.

220-Yard Dash—Won by Mendelson, 1923; Tickower, 1926, second; Hahn, 1923, third. Time—0:26 1-5.

440-Yard Run—Won by Murphy, 1924; Rosenwasser, 1925, second; Elsman, 1926, third. Time—0:57.

880-Yard Run—Won by Brauer, 1925; Reisman, 1924, second; Friedman, 1926, third. Time—2:10.

One-Mile Run—Won by Greenblatt, 1923; Patdent, 1924, second; Talmack, 1924, third. Time—4:48.

Two-Mile Run—Won by Bernhard, 1924; Dain, 1925, second; Hamburger, 1923, third. Time—10:21.

High Jump—Won by Brauer, 1925; Taplin, 1924, second; Malter, 1925, third. Distance—5 feet 6 inches.

Shot-Put—Won by Brotsky, 1923; Shapiro, 1923, second; Leador, 1924, third. Distance—38 feet 7 inches.

Pole Vault—Won by Brauer, 1925; Greenberg, 1923, second; Ashworth, 1922, third. Height—10 feet 7 inches.

Broad Jump—Won by Factor, 1923; Etdin, 1925, second; Rosenwasser, 1925, third. Distance—18 feet 7½ inches.

HANDICAP FOR TROTTERS.

Connecticut Fair Association Fixes Each Driver's Weight at 160 Pounds

HARTFORD, Conn., March 31.—A race handicap for trotters is a feature of the early closing events scheduled by the Connecticut Fair Association for the Grand Circuit racing at the Charter Oak track here next September. The event will consist of two dashes of a mile and a quarter with the weights of drivers fixed at 160 pounds. Trotters with records of 2:01 or better will carry thirty pounds extra, while those with marks between 2:01 and 2:03 will carry twenty pounds extra.

Eight early closing events show purses aggregating $24,000. The Charter Oak Stake will be for $10,000.

NAVY MAKES CLEAN SWEEPS AT FENCING

Takes Intercollegiate Team Championship With Sabre in Tournament at Hotel Astor.

ALSO WINS FOILS TITLE

Epee Honors Go to Calloway of the Middies—Guider Best With Sabre.

The Navy's veteran team of fencers made a clean sweep of the intercollegiate fencing championships which were concluded last night at the Hotel Astor after two days of fencing. The Navy foils team, composed of Curtis Shears, Captain Alving Becker and N. M. Floyd, captured the foils team championship, and with the title, became possessor of the Colonel Robert M. Thompson bronze trophy, familiarly known as the "The Little Iron Man." Columbia, former holder of the title and the trophy, finished third. Harvard captured second honors. The scores by bouts won and lost in the team event were: Navy, 45—9; Harvard, 33—21; Columbia, 30—24; Dartmouth, 28—26; Yale, 28—26; Massachusetts Institute of Technology, 16—38; University of Pennsylvania, 9—45.

In addition to winning the foils team championship, the Navy won the sable team championship and the epée title.

Shears and Becker of the Navy took first and second individual honors in foils. Shears won 17 bouts and lost 1. Becker's score was 15 to 3. E. L. Lane of Harvard and Reinabold Hertzberg of Dartmouth tied for third honors, with the score of 13 to 5.

The individual sable title went to John W. Guider, Navy, with 10 bounts won and 1 bout lost. Hunter, also of the Navy, and winner last year of the individual epée crown, finished second to his team mate.

Only one man from each college fenced in the epée. The Navy winner of the epée title was Charles Calloway. Calloway's score was 10 bouts won and a single bout lost.

Names of Competitors.

The names of the fencers follow:

Epée—Navy: Hunter, Calloway; Pennsylvania: Berner, Funk; Massachusetts Tech.: Taylor, Nesmith; Yale: Mackenzie, Reiley; Harvard: Burrs, Watson; Dartmouth: Liao; Columbia: Huber.

Sabre—Navy: Guider, Stuart; Pennsylvania: Sebright, Brown; Columbia: Ferreira, Bierschenk; Dartmouth: Hertzberg, Cooke; Massachusetts Tech.: Ferreyra, Tellepson; Yale: Hanway, Kernan.

Foils—Navy: Becker, Shears, Granfield; Columbia: Bencoe, Bloomer, Farley; Harvard: E. H. Lane, E. E. Lane, Brewster, Boyce; Yale: Walker, Davenport, Huntington, Briggs; Pennsylvania: Hettinger, Cavers, Thompson; Massachusetts Tech.: Borschgevink, Nesmith, Thellefsen; Dartmouth: Hertzberg, Liao, Hawley, Shearts.

The summaries:

SABRES.

Preliminary Rounds.

Navy — Guider defeated Ferreira; total bouts won, 8. Stuart defeated Bierschenk, Cook, Taylor, Kernan; total bouts won, 8.

Pennsylvania—Sebright defeated Guider, Ferreira, Hertzberg; total bouts won, 8. Brown defeated Bierschenk, Cooke, Taylor, Kernan; total bouts won, 7.

Dartmouth—Cooke defeated Bierschenk, Kernan; total bouts won, 2. Hertzberg defeated Kernan; total bouts won, 7.

Yale—Hanway defeated Cooke; total bouts won, 4. Kernan defeated Taylor; total bouts won, 3.

Massachusetts Technical—Ferreira defeated Sebright, Ferreira, Hertzberg, Hanway; total bouts won, 7.

Columbia—Bierschenk defeated Taylor; total bouts won, 1. Ferreria won first day two bouts.

Harvard—Not entered in sabre.

SABRE—FINALS.

Columbia—Borschgevink defeated Kennan, 7—3.

Massachusetts Technology—Taylor defeated Cooke, 7—6.

Pennsylvania—Sebright defeated Hanway, 7—2. Brown defeated Stuart, 7—5.

Team Foils.

Navy—Becker defeated Bencoe, Farley, Boyce, E. H. Lane, Nesmith, Thompson, Briggs, Huntington. Shears defeated Farley, Bloomer, Boyce, E. H. Lane, E. L. Lane, Borchgevink, Hettinger, Walker, Davenport. Floyd (for Granfield) defeated Bencoe, Nahon, Thellefsen, Cawers, Walker, Briggs.

Pennsylvania—Hettinger defeated Thellefsen. Thompson defeated Borchgevink, Briggs. Massachusetts Technology — Borchgevink defeated Hawley, Liao, Cavers, Davenport, Huntington. Thellefsen defeated Bencoe, Thompson. Nesmith defeated Hawley, Hettinger, Cavers, Granfield.

Harvard—Boyce defeated Farley, Hawley, Hewlett, Thompson. Floyd (for Briggs, Huntington. E. H. Lane (for Brewster) defeated Farley, Bloomer. Hawlery, Borschgevink, Nesmith, Hettinger, Floyd. E. L. Lane defeated Farley, Nesmith, Cayers, Becker, Walker, Briggs, Huntington.

Dartmouth—Hetzberg defeated Farley, Boyce, Lane, Thellefsen, Nesmith, Thompson, Huntington; Chapman (for Hawley) defeated Bloomer, Thellefsen, Hettinger, Davenport; Liao defeated E. H. Lane, E. L. Lane, Thellefsen, Cavers, Briggs, Huntington.

Columbia—Bencoe defeated Liao, E. H. Lane, E. L. Lane, Nesmith, Cavers, Thompson; Farley defeated Borschgevink, Nesmith, Hettinger, Thompson, Walker, Briggs; Bloomer defeated Boyce, Borschgevink, Thellefsen, Hettinger, Cavers, Briggs.

Yale—Walker defeated Hertzberg, Hawley, E. H. Lane, Thellefsen, Hettinger, Cavers; Briggs (for Davenport) defeated Thellefsen, Cavers; Huntington defeated Bencoe, E. H. Lane, Nesmith, Hettinger, Thompson, Shearts.

FOILS—FINALS.

Navy—Shears defeated Bencoe, 7—4; Hertzberg, 7—4; Nesmith, 7—5. Floyd defeated Farley, 7—5; defeated Hawley, 7—2; Borschgevink, 7—4; Hertzberg, 7—3. Becker defeated Liao, 7—4; Thellefsen, 7—5; Chapman, 7—4.

Harvard—E. L. Lane defeated Shoemaker (for Hettinger), 7—2; Chapman (for Hawley), 7—4. Boyce defeated Cavers, 7—3; Nesmith, 7—0. E. H. Lane defeated Thompson, 7—2; Thellefsen, 7—5. Harvard: Total bouts won, 23; lost 21.

Columbia—Bloomer defeated Becker, 7—3; Bencoe defeated Hawley, 7—1; Briggs, 7—1; Farley defeated Liao, 7—5.

Dartmouth—Liao defeated Walker, 7—2; Shoemaker, 7—1; Boyce, 7—5; Hertsberg defeated Briggs, 7—1; Bloomer, 7—3; Cavers, 7—1; E. H. Lane, 7—5.

Yale—Huntington defeated Hawley, 7—3; Farley, 7—5; Cavers, 7—1; Walker defeated Bloomer, 7—4; Briggs defeated Shoemaker, 7—2.

Mass. Tech.—Borschgevink defeated E. L. Lane, 7—4.

EPEE.

FINAL BOUTS.

Massachusetts Tech.—Taylor defeated Huber, 2—1; Hunter, 2—1.

Navy—Calloway defeated Nesmith, 2—0.

Harvard—Shearn defeated Riley, 2—0; Barss defeated Mackenzie, 2—1.

TRIES NEW FOOTBALL RULE.

Notre Dame Scores Three Times After Touchdown—Fails Once.

SOUTH BEND, Ind., March 31.—The new football rule abolishing the kick for goal after touchdown and substituting a scrimmage on the five-yard line has been given a trout during the Spring practice at the University of Notre Dame. In a practice game yesterday the scoring team was successful in adding the extra point in three out of four tries.

Following the first touchdown the teams lined up on the five-yard line and the seventh point was made by a drop kick. Then another drop kick was successful. The third attempt also succeeded, but this time a forward pass was used. On the fourth attempt another pass was tried, but was knocked down.

Rochester Gets Catcher Lake.

NEWPORT NEWS, March 31.—President Dawson of the Newport News Virginia League Baseball Club announced today that he had traded Catcher Harry Lake, former manager of the club, to the Rochester International League Club for Infielders Palmer and Avery, and a cash consideration.

GIMBEL BROTHERS

32ND STREET — BROADWAY — 33RD STREET — NEW YORK CITY

MEN! Great News! We Are Continuing That Good Sale of

NEW SPRING SUITS *With Extra Trousers*

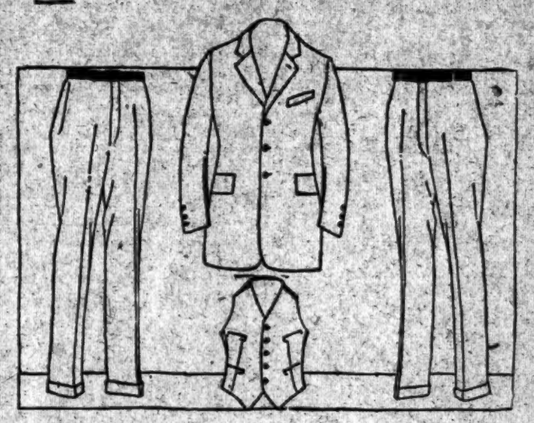

The Famous "DUBLEWEAR" BRAND (*Two Pairs of Trousers*)

$34.75

AND NEW SPRING TOPCOATS $23.50

Tweeds, Herringbones, Mixtures. Selected from the season's favorite fabrics. Selected for quality. And the styles: A new box model. A belted model. And half belted. Well tailored. Silk trimmed.

Sizes 34 to 44. Regulars.

GIMBELS MEN'S CLOTHING SHOP—FOURTH FLOOR.

Value! In the quality of fabric and quality of make. In the extra pair of trousers that means double wear. And value in the smart newness of styling and material. All that's wanted for Spring's fresh new outfits.

Fine All-Wool Fabrics

Worsteds and Cheviots in Pin Stripes.

Plain Blue Serges.

Plain Oxford Greys.

Unfinished Worsteds — grey and brown.

Mixtures: brown, grey—and blue.

Shepherd Checks.

Tweeds.

Careful Tailoring

Look at the points that count. The buttonholes—collars—the linen canvas front — hand stitching—and right tailoring.

34 to 46

Regulars: Stouts and Shorts

4-Piece Sports Suits

An additional sale feature. Fine new sports suits in smart tweeds. Four pieces, including both knickers and long trousers. At the same price —$34.75.

In HATS: Easter Smartness Rivals Value

$2.95 $5.00

Which do you choose for? Smartness? Or quality? Choose either wisely, and you have both. As in these Gimbel hats. Soft hats. And derbies. The whole range of spring styles and colors. And value outstanding.

Full Line of Stetsons at $7.00

TWEED CAPS: Talk of the Town

Good as our regular $2.00 caps. Compare 'em yourself. A great purchase —a sale going big! And the reason—value.

$1.00

Tweeds. Tans and greys and gre

RUTH HELPS YANKS WIN FROM ROBINS

Babe Makes Home Run as Huggmen Beat Brooklyn Team in San Antonio by 12-8.

HOYT IS BADLY BATTERED

National Leaguers Pound Star Pitcher for Seven Runs, but Wheat's Error Turns Tide.

Special to The New York Times.

SAN ANTONIO, Texas, March 31.—The Yankees slipped into the former stronghold of the Giants today and handed the Brooklyn Robins an artistic lacing before the biggest crowd that has ever seen a baseball game in San Antonio. Those who had cheered Frisch and Groh and Kelly a week ago directed their applause at Babe Ruth and his pals this afternoon and were rewarded by seeing the home run king in his specialty act. The Yanks won by 12 to 8 in a game that bordered at times on the burlesque.

Ruth was presented with a silver bat and ball by the Knights of Columbus on his first trip to the plate, and a minute later the bambino leaned a real ashen club against the ball. When last seen it was scurrying over the extreme corner of the right field fence—the longest hit, according to the local experts that has been made in League Park. Frankie Frisch drove a liner over the same fence this Spring, but Ruth's hit was further out and had more distance to it.

For a time it looked as if the historic clout would be in a lost cause, for the Robins feel on Waite Hoyt with strange cries of joy in the fourth frame and gave the Flatbush lad a terrific lacing. Two home runs were included in the six hits that produced seven runs and the Yanks promptly fell behind by 8 to 4.

Clinch Game in Ninth.

Then came the sixth and the big upheaval. An astounding muff of a fly by Zack Wheat with two out gave the Yanks three of their five runs in this session. Two runners hurried home while the Brooklyn captain pursued the ball and a third followed when McMillan singled to centre. But the Yanks put the game beyond all danger in the ninth when they coined three honest and respectable runs on three equally clean-cut hits. These made the score 12 to 8 and there it stayed.

Home runs were all the rage. In the first inning, with Leon Cadore pitching for Brooklyn and Miller on first by virtue of a pass, Ruth delivered the smash that made San Antonio delirious. Baker followed with a walk and Wally Pipp then projected a neat four-bagger over the adjacent left field fence. This bombardment netted the Yankees four runs.

Brooklyn picked up a lonely run in the second and then proceeded to mash Mr. Hoyt to a fine pulp in the fourth. With one out High singled off Scott, and Taylor's infield fly dropped safely for a hit. Cadore tied the score with a blasting homer over the left field fence. Olson walked. Johnston singled and Griffith made the second out. But Wheat tripled off the right field fence and Hy Myers came next with a home run over the very popular left field barrier.

Murray Blanks Robins.

This was as far as the Robins got in the scoring line. Hoyt stuck nobly to his guns and blanked his opponents in the fifth and sixth before giving way to George Murray, who was hit crisply in the last three innings, but refused to allow a run.

Meanwhile the Yanks picked up five runs in the sixth and three more in the ninth. Ruth opened the fifth by sauntering, and Hinky Haines ran for him. Baker doubled to right, and, after Pipp and Ward had flied out, Scott scored both his mates with a single past Johnston. Schang and Hoyt walked, and when Wheat made his muff Scott and Schang chased across the plate. McMillan's single conveyed Hoyt over the rubber.

A single by Miller, Camp Skinner's two-sbagger, Olson's high throw to the plate and Ward's two-bagger were responsible for the three runs in the ninth. These were the only tallies off Harry Sutivar in the three innings the Brooklyn youngster worked on the hill.

The fielding gem was a running catch by Elmer Miller of Myers's long drive to centre in the sixth. Andy High, the Dodger rookie, played shortstop in Orane's place and made four hits, a perfect batting average for the afternoon.

The score:

NEW YORK (A.)	Ab	R	H	P	A	BROOKLYN (N.)	Ab	R	H	P	A
E. Miller,cf	4	2	2	3	1	Olson,2b	5	1	1	2	2
McMillan,rf	4	0	1	0	0	Johnston,3b	5	1	1	2	1
Pruth,lf	3	2	1	0	0	Griffith,rf	5	0	0	3	0
Skinner,lf	1	1	1	0	0	Wheat,lf	4	1	2	1	0
Baker,3b	4	2	3	0	2	Myers,cf	5	1	2	6	1
Pipp,1b	4	2	1	12	2	Schmandt,1b	5	1	0	10	0
Ward,2b	5	0	1	4	1	High,ss	4	1	4	1	4
Scott,ss	5	1	1	0	2	Taylor,c	3	1	1	3	0
Schang,c	3	1	0	6	1	Hungling,c	0	0	0	0	0
Hoyt,p	3	1	0	0	2	O. Miller,c	2	0	1	2	0
Murray,p	1	0	0	0	1	Cadore,p	3	1	2	0	0
						Schriver,p	1	0	0	0	0
Total	36	12	10	27	12	aNeis	1	0	1	0	0
						Total	42	8	15	27	7

a Batted for Schriver in ninth.

Errors—McMillan, Olson, Wheat.

New York	0	0	0	0	5	0	0	3	4		12
Brooklyn	0	1	0	7	0	0	0	0	0		8

Two-base hits—Baker, Wheat, Skinner, Ward. Three-base hit—Wheat. Home runs—Ruth, Pipp, Myers, Cadore. Sacrifice—McMillan. Hits—Off Cadore 8 in 5 innings, Schriver 7 in 4, Hoyt 11 in 6, Murray 6 in 3. Struck out—By Cadore 2, Hoyt 5, Schriver 1, Murray 1. Bases on balls—Off Cadore 2, Hoyt 1, Schriver 1, Murray 1. Double play—Myers and Olson. Umpires—Klem and Ginell.

BACK TO THE MINORS.

Red Sox Release Three Aspirants for Major League Berths.

BOSTON, March 31.—Three more aspirants for the red sox of the Boston Americans have been sent back to minor league clubs, dispatches announced today. Harvey Hendrick, an outfielder obtained from Chattanooga of the Southern League, was released to the Galveston team of the Texas League. Fred McGaffey, of Lynn, a local semi-pro outfielder last year, was sent to the Toronto International, to which he will report at Nashville. George Pipgras, a pitcher in the South Dakota League last season, goes to the Charleston, S. C., team in the South Atlantic League. Strings are kept on each, it was said.

WINGO TO TALK TO ROUSH.

Cincinnati Hold-Out Invited to Evansville for Conference.

CINCINNATI, Ohio, March 31.—Ivy Wingo, manager of the colts' division of the Cincinnati National League team in two games with Columbus at Evansville Saturday and Sunday, has wired Eddie Roush to meet him there Sunday, it was stated in dispatches received here. Wingo said he was not authorized by the club to make any sort of a deal with the hold-out centre fielder, but wanted to talk things over with him in a general way. Manager Moran, who took the regulars to Springfield for two games, gave Wingo permission to confer with Roush, but no authority to make a definite deal with him, he said.

Raftery to Coach Virginia M. I.

LEXINGTON, Va., March 31.—William Raftery, head coach at Washington and Lee University since 1917, has signed a contract to coach football, basketball and baseball at Virginia Military Institute, beginning in September. Jimmy de Hart, former Pittsburgh University football star, succeeds Raftery at Washington and Lee.

Kerr to Pitch for Semi-Pro. Baseball Team in Chicago

CHICAGO, March 31.—Dick Kerr, pitcher for the Chicago Americans, who has been holding out because of differences on the salary question, will play ball the coming season with a Chicago semi-professional team, George Carlson, Commissioner of Gas and Electricity, announced today. Mr. Carlson said Kerr had signed to pitch for the City Hall team, the players being city employes. It is said the team will join the Midwest League. Kerr's salary was not given.

GIANTS EASILY BEAT MEMPHIS CLUB, 7-2

World's Champions Play Errorless Fielding Game and Make Thirteen Hits.

JACKSON, Miss., March 31.—The world's champion Giants scored another decisive victory over the Memphis Chicks, champions of the Southern Association, in the second game of the exhibition series between the two clubs here this afternoon. The final score was 7 to 2. Backed by the strong defensive play of their teammates, Cecil Algernon Causey and Claud Jonnard, a rookie, easily held the minor leaguers in subjection throughout the game. The Memphis players were able to connect with the offerings of these two pitchers for only seven hits, one of which was a two-bagger by Camp, the right fielder, who also made a single. Causey pitched the first five innings and yielded only three safeties before giving way to Jonnard, who finished the game.

The world's champions hammered the two Memphis twirlers, Foulkes and Boyd, for thirteen hits, including two doubles and a triple. Irish Meusel led the attack with a single and a three-bagger in two trips to the plate. Frank Snyder, Heinie Groh and Ross Young also slammed out two hits apiece.

The Giants started well and scored two runs in the opening inning. They jammed another across in the second and then clinched the decision in the fifth by gathering five more. The Memphis players scored one run in the fourth and the other in the sixth.

Dave Bancroft, captain of the Giants, was given a holiday and Johnny Rawlings, hero of the last world series, played shortstop and led off in the batting order. Rawlings failed to get a hit in four official trips to the plate but he handled five chances in the field without the semblance of an error. He also engineered a fast double play with the competent assistance of Frank Frisch and George Kelly.

When the New Yorkers had put the game out of danger, manager McGraw gave several of his younger players an opportunity to show their wares. After Young had slammed out two singles in three chances, he was given the rest of the afternoon to himself and Ike Boone, who was obtained from the New Orleans club of the Southern Association, was sent in to play right field. Bill Cunningham replaced Irish Meusel in centre after the latter had made his two safeties. Alex Gaston also shared the catching burden with Frank Snyder.

George Kelly played a splendid game at first base. The tall Californian handled fourteen chances in perfect style.

The Giants and the Chicks left here tonight for Memphis where they will play the third and fourth games of their series tomorrow and Sunday respectively.

The score:

NEW YORK (N.)	Ab	R	H	P	A	MEMPHIS (S. A.)	Ab	R	H	P	A
Rawlings,ss	5	0	0	2	3	Burke,cf	3	0	0	1	0
Groh,3b	5	1	2	1	2	McM'lan,ss	4	1	1	2	0
Young,rf	3	2	2	0	0	Phillips,lf	4	0	1	2	0
Boone,rf	1	0	0	0	0	McLarry,1b	3	1	1	10	0
Frisch,2b	3	1	0	1	1	Camp,rf	4	0	2	1	0
Meusel,lf	2	0	2	0	0	Yockey,1b	1	0	0	4	0
Cun'gham,lf	2	1	1	2	0	Crits,3b	4	0	0	2	1
Kelly,1b	4	1	1	13	1	Turner,c	4	0	0	3	0
Shinner,cf	3	0	1	2	0	bShestak,c	1	0	1	0	0
Snyder,c	3	1	2	3	0	Foulkes,p	1	0	0	0	1
Gaston,c	1	0	1	3	1	Boyd,p	1	0	0	0	0
Causey,p	2	0	1	1	2						
Jonnard,p	1	0	0	0	2	Total	33	2	7	24	1
aSmith	1	0	0	0	0						
Total	36	7	13	27	12						

a-Batted for Causey in fifth.

b-Batted for Foulkes in fifth.

Errors—Burke, Phillips, Yockey.

New York	2	1	0	4	0	0	0	0	0	—7	
Memphis	0	0	0	1	0	1	0	0	0	—2	

Three-base hit—Meusel. Two-base hits—Shinners, Cunningham, Camp. Stolen bases—Causey, Hits—Off Foulkes 6 in 4 innings, Boyd 1 in 4, Causey 2 in 5, Jonnard 4 in 4. Double plays—Rawlings, Frisch and Kelly; McMillan, Yockey and McLarry. Struck out—By Causey 3, Jonnard 2, Boyd 1. Bases on balls—Off Causey 2, Foulkes 1, Boyd 1. Wild pitch—Jonnard. Umpires—Klem and Smith. Time—1:30.

GIANT YANNIGANS WIN.

Hit Beaumont Pitcher Hard and Take Game by Score of 8 to 3.

Special to The New York Times.

BEAUMONT, Texas, March 31.—The Giant Yannigans bunched three hits with an error for three runs off Mello in the first inning against Beaumont of the Texas League here this afternoon and after that the New Yorkers were never headed. Beaumont bunched three hits off Malone in the second for two runs. A double play by the Yannigans stopped Beaumont in the eighth after three were on base and none down. Malone issued seven passes.

The score by innings:

	R.	H.	E.
New York 2d (N.)	3	2	0
Beaumont (T. L.)	2	3	3

Malone and Samide, Gillenwater; Mello, Scott and Anderson.

CARDINALS USE BIG STICK.

Make 20 Hits and Beat Athletics, 11 to 5, at Baton Rouge.

BATON ROUGE, La., March 31.—Judge Landis, Governor Parker of Louisiana, and Sergeant Samuel Woodfill, war hero, saw the St. Louis Nationals defeat the Philadelphia Americans here today, 11 to 5.

The Cardinals pounded three Athletic pitchers for a total of twenty hits, including three homers. Hornsby of St. Louis had a perfect day, making a homer and a triple in two trips to the bat.

The score:

	R.	H.	E.
St. Louis (N.)	11	20	2
Philadelphia (A.)	5	10	0

Batteries—Goodwin, Pertica, Doak and Ainsmith, Clemons; Moore, Harmack, Lofters and Frichman.

COLUMBIA'S OPENER TODAY.

Morningside Nine to Play Brooklyn Poly at South Field.

Weather conditions permitting, Columbia's baseball nine will meet its first intercollegiate opponent of the season this afternoon on South Field, when the Blue and White team will cross bats with the nine from Brooklyn Poly. Due to the steady rains of the last two days Coach Andy Coakley's pupils have not been able to get in any last-minute preparations, and the diamond is not in the best shape for today's clash. In the practice games the first of the week with the Brooklyn Giants, an aggregation of colored stars, the Morningside athletes demonstrated their hitting powers and sent the visitors home three days in succession with the short end of the day's score. The game is scheduled to start at 2:30.

Syracuse Quintet Elects Fisher.

Special to The New York Times.

SYRACUSE, N. Y., March 31.—George Fisher of Pittsburgh has been elected Captain of the Syracuse University basketball team for next season. The double seven trophy for being the most valuable man on this year's five has been awarded to Fisher.

HYLAN SANCTIONS YANKEE STADIUM

Mayor Finally Approves Closing of Two Streets—Work on Structure Starts at Once.

The last obstacle to the construction of the new $2,000,000 stadium of the Yankees was removed yesterday when Mayor Hylan approved a petition made by the owners of the local American League club for the closing of two streets which run through the property on which the structure is to be built. The petition was approved by the Sinking Fund Committee of the Board of Estimate two weeks ago, but the Mayor refused to sanction it at that time until he had investigated the matter. Yesterday's move on the part of the Mayor came as a personal triumph for Colonel Jacob Ruppert, President of the Yankees, who had labored for more than a year to obtain the necessary permission for the closing of the streets. As most of the property in the vicinity of the Yankees' grounds is owned by the Astors, it was necessary to obtain the consent of the Astor family in England before the streets could be closed.

Ready to Start Work.

The plans of the stadium have long since been completed by the Osborne Engineering Company of Cleveland. The contract for the construction of the stands has been awarded and all of the work will be done by one company, the name of which has not been announced as yet.

The ground on which the new stadium will be located is situated in the Bronx and is bounded by 161st Street on the north, River Avenue on the east, 157th Street on the south and Doughty Street on the west. The two streets that have now been officially closed are Cromwell Avenue and 158th Street. The former runs entirely across the property from north to south, parallel to River Avenue, and the latter intersects the ground on the west but extends only from Doughty Street to Cromwell Avenue. The property extends for 705 feet on River Avenue, 378 feet on 161st Street, 812 feet on Doughty Street and 707 feet on 157th Street. It is about ten acres in area.

Construction work will probably get under way within the next two weeks. It is estimated that the work can be completed in six months. The process of grading the ground has been going on all Winter, and the property is practically ready for the building of the stadium.

To Be Ready Next Year.

When completed the enclosure will accommodate approximately 80,000 fans—half of that number in the grand stand and the remainder in the bleachers. The grand stand will be constructed of steel and concrete, and will consist of two decks and a mezzanine. The bleachers will be made of wood.

As far as transportation facilities are concerned, the location of the structure will be an ideal one. It can be reached from downtown by the east and west side subway lines, as well as by the Sixth Avenue elevated line.

According to present arrangements the Yankees will play all of their home games this year at the Polo Grounds, but will open their 1923 campaign on the new field. If by any chance the stadium is not ready for the opening of the 1923 season the Yankees can again avail themselves of the Polo Grounds, as they have an option on the use of the Giants' field until the end of the season of 1924.

No plans will be made for the playing of any football games on the new field next Fall, but it is almost certain that many big college games will be staged there in 1923. It is also likely that the annual Army-Navy contest will be played there next year, as the Army will have the choice of the playing field in 1923, and it is known that the West Point authorities favor New York City as the site of the classic.

FRAZEE IS OPTIMISTIC.

Owner of Red Sox Believes Team Has Chance for Pennant.

Harry Frazee, owner of the Boston Red Sox, returned to his office in this city yesterday after a visit to the training camp of the club at Hot Springs, Ark. Frazee expressed great satisfaction at the progress made by his team this Spring and he declared that his players will be well up toward the top in the pennant race from the very start of the season.

"I think that the prospects of the Red Sox are far brighter than in several years," declared Frazee yesterday. "I am convinced that the two important trades made last Winter have strengthened our team to a considerable degree. Manager Hugh Duffy agrees with me in this respect and is confident that the Red Sox will make a very creditable showing. I feel certain that the team will be in the first division during the entire season and it would not surprise me if they put up quite a battle for the pennant. The players have rounded into good condition and this applies to the pitchers as well as the rest of the team. I think that Rip Collins, whom we recently obtained from the Yankees, will develop into one of the most effective pitchers in the league. He has as much speed as ever and is gradually gaining control. Duffy believes that Collins will win thirty games for us this season.

"The team has shown splendid form at the bat and, with Burns, Dugan, Smith, Pratt, Foster, Harris, Menosky, Liebold, Walters and Ruel in the lineup, we will have the strongest hitting team in the league. The club has shown wonderful improvement over its playing last Spring and the Red Sox are now beating the Pirates regularly in the exhibition games between the two clubs, whereas last year the Pittsburgh team outplayed us by a considerable margin."

STEVENS IN ACTION TODAY.

Game With Manhattan Will Open Engineers' Baseball Season.

The Stevens Tech baseball team will play its first intercollegiate contest of the season this afternoon at the Hoboken field, with Manhattan College as its opponent.

Coach Durborow of the Engineers has been working hard with his much depleted pitching staff. Griffeth, the only pitcher from last year's team, is on the hospital list, and the coach will have to depend on his rookies. Wolf and Jardine, both of the freshman class, will get a chance to show what they can do.

Captain Bill Roth has been holding down his old place at third base, while Hunake, one of the outfielders of last year, has been shifted to the initial sack and is doing good work there. Bill Kurtz is stopping everything at the middle station and O'Callaghan, another freshman, will be the first choice for short field.

The outfield positions are still in doubt, but the most likely candidates are Lissenden, Dunbar and Jacobus. Higley, the old basketball captain, will be found back of the bat, while Hannigan will be second choice for that place.

The team will be picked from the following players:

Wolf, Jardine, Mapes, Johnson and Hoppel, pitchers; Higley and Hannigan, catchers; Huneke, first base; Kurtz, second base; O'Callaghan, shortstop; Roth, third base; Lissenden, Jacobus and Dunbar, outfielders.

TIGERS PLAY N. Y. U. TODAY.

Princeton Baseball Team Opens Season an Unknown Quantity.

Special to The New York Times.

PRINCETON, March 31.—Princeton's baseball team is scheduled to open the 1922 season here tomorrow against New York University. The Tigers have been practicing indoors for six weeks, but were unable to get out into the open until last Saturday. Since then there have been several practice games, but little is known of the calibre of the team as a whole.

Harvard Cub Crew Will Have Different Captain Every Week

Special to The New York Times.

CAMBRIDGE, Mass., March 31.—Harvard's first freshman crew will will have a different captain every week until after the first race with the Massachusetts Tech freshmen late next month. Dr. Howe has decided on this innovation so that each member of the crew can show what manner of leadership qualities he possesses.

YALE RECEIVES TWO NEW SIMMS SHELLS

Gets 100 Oars Also From Abroad—Coach Makes Temporary Shift in Strokes.

Special to The New York Times.

NEW HAVEN, Conn., March 31.—Additions to Yale's rowing equipment were made today when two new swivel-lock shells, built by Simms & Brothers of Putney, England, and 100 oars manufactured by Alying & Sons, also of Putney, arrived. These landed in America on the steamship Vardulia on March 23. They will be moved to Derby next week to be tried out by the varsity and 150-pound crews. Both shells are light and said to be very fast.

Sherman Ewing of Yonkers, who rowed on last year's freshman crew, which defeated Harvard at New London, today replaced John Freeman at stroke of the White crew, in which most of last year's varsity men are now rowing during part of the daily practice on the Housatonic. He is fifteen pounds heavier than Freeman. With Ewing at stroke of the White crew and Freeman at stroke of the Blue crew, the two boats tried a half mile paddle, after which Coach Jim Corderry changed the stroke oars to their old positions.

Charles Dana Gibson of New York City, father of Langhorne Gibson, captain of the varsity crew, watched the crews workout today. He expressed himself as pleased with their showing.

The White and Blue crews will have an informal time trial tomorrow afternoon over the Henley distance. Six members of the Rowing Committee will be with Coach Corderry to judge the progress made by the two first crews, which will row against the first and second Pennsylvania crews at Philadelphia on April 15.

BRONX BOXERS TO SHOW.

Kelly and Jerome in Important Contests—Other Bouts Tonight.

The Bronx will be well represented on the card at the Commonwealth Sporting Club tonight, when two of its leading boxers, Jimmy Kelly and Frankie Jerome, will appear in the course of the double wind-up. Kelly is scheduled to face Phil Bloom, the Brooklyn welterweight, while Jerome will clash with Frankie Daly, the Staten Island veteran, both bouts being scheduled to go twelve rounds. The other bout on the program will bring together Benny Lind and Johnny Gunning.

The outcome of the two battles carries considerable weight, for in case Bloom defeats the Bronx welter, the latter will lose a match with Mike McTigue, while Jerome is trying to force his way into a match with Johnny Buff and an upset at the hands of Daly will practically eliminate him from titular consideration.

The feature bout at the Ridgewood Grove S. C. tonight will bring together Willie Garber and Willie Daney, who are scheduled to go twelve rounds. Pete Williams and Eddie Carroll will box ten rounds, while Young Frankie Nelson and Jackie Coburn will open the card with a bout of the same length.

Chick Rogers and Freddie Reese are the headliners on the card at the North Hudson Arena, Jersey City, tonight, being scheduled to clash over the twelve-round route. Another bout will bring together Tommy Gilmore and Frankie Eaton for eight rounds.

Three ten-round bouts will be held at the Forty-seventh Regiment Armory tonight, the principals being Johnny Herman and Whitey Allen, Paul Pearson and Joe Fox, and Marty Silvers and Joe Meinhart.

Bobby Doyle and Jimmy Carter will clash in the star bout at the Headquarters Ninth Coast Defense Command show tonight. In another bout, which is scheduled for twelve rounds, Frankie Fay will meet Al Triano. Two six-rounders and one four-round bout will complete the card.

PINCUS TO MEET LAYTON.

ZWIN Clash in Special Bout at Brooklyn College Club Tourney.

Entries for the amateur boxing tourney to be held by the Brooklyn College Club at the Broadway Exhibition Association, Brooklyn, on Wednesday and Friday evenings, April 5 and 7, will close today with B. Levine, A. A. U., 200 Broadway, and Felix McKenzie, 184 Crown Street, Brooklyn. The boxers will compete in five classes as follows: 110, 118, 128, 138 and 160 pounds.

In addition to the regular classes the committee in charge has arranged a special bout between Nat Pincus, winner of the recent international bouts at Madison Square Garden, and Murray Layton, Clark House A. A.

GAMES FOR FORDHAM PREP.

Manager John Byrne Announces Full Baseball List for the Season.

The complete schedule of the Fordham Prep. baseball team, which opened its season last Wednesday by defeating the Morris High School, was announced yesterday by Manager John Byrne. The list consists of fifteen more games, twelve of which will be played at Fordham Field.

The schedule follows:

April 1, Brooklyn Evening H. S. at Fordham; 5, Fordham College of Pharmacy at Fordham; 8, Yonkers H. S. at Fordham; 13, All Hallows Academy at Fordham; 20, Mount Vernon H. S. at Fordham; 29, C. C. N. Y. Freshmen at C. C. N. Y.

May 3, St. Francis Prep at Brooklyn; 5, St. Benedict's Prep at Fordham; 11, Brooklyn Cathedral College at Fordham; 17, High School of Commerce at Fordham; 19, West New York H. S. at West New York; 24, Xavier H. S. at Fordham; 27, West Haven H. S. at Fordham (pending); 30, New York Military Academy at Cornwall.

June 3, Brooklyn Prep at Fordham.

LEFEVRE RETURNING EAST.

Former Giant Is Released by Coast Baseball Club to Hartford.

SAN FRANCISCO, March 31.—Al Lefevre, who was sent by the New York Giants to play shortstop on the San Francisco Club of the Pacific Coast League, but failed to win the berth, leaves soon to join the Hartford, Conn., club of the Eastern League.

Friedman Arrives for Bout.

Abe Friedman, the Boston bantamweight, who is scheduled to box Frankie Curry in one of the twelve-round bouts at the Star Sporting Club on Monday night, arrived here last night, and will complete his training at the Commonwealth Gymnasium. Eddie Crozier, who will meet Jimmy Carroll in another twelve-round affair, will train with Friedman.

Mitchell and Pal Moran Matched.

MILWAUKEE, Wis., March 31.—Pinkey Mitchell, Milwaukee, and Pal Moran, New Orleans, have been matched to box ten rounds here on April 7, the weights to be 138 pounds.

HUTCHISON LEADING PROS AT PINEHURST

His 70 One Stroke Ahead of Doyle in North and South Open Golf Championship.

PINEHURST, N. C., March 31.—A field of nearly eighty contestants, comprising fifty-seven of the leading professionals of the country and twenty-two good amateur golfers, took part in the first round of the North and South open championship tournament at Pinehurst today, and was led at the finish by a margin of one stroke by Jock Hutchison of the Glenview Club, Chicago, British open champion and present holder of the North and South title.

Today's program called for two 18-hole rounds on the No. 2 course, but the second round had to be called off on account of flooded greens not long after it got under way, and the championship will be decided on the basis of the 18-hole round today and the 36 holes to be played on the No. 2 or championship course tomorrow.

Hutchison started out as though he really attached some importance to his North and South crown and intended to keep on wearing it. He began with four 4s, followed them with three 3s, including one on the 350-yard seventh hole, went down under par again on the eighth and finished with a 4 on the ninth. His total was 33 for the first nine holes of Pinehurst's most difficult circuit.

Jock Gets Tough Lie.

Starting toward home, he ran up against his first snag on the eleventh hole, where he drove into an almost unplayable lie and was lucky to dig the ball out on his next shot for a ten-yard gain. He got back the lost stroke with a birdie 4 on the next hole and then ran along in the par figures until he reached the home green, where he indulged in three putts which swelled his total for the second half of the round to 37 and gave him a total of 70.

Hutchison's card:

Out	4	4	4	3	3	3	4	4	3	—33
In	4	5	4	3	4	3	5	5	37	—70

Pat Doyle, now of St. Louis, started out after Hutchison at a relatively slow pace, but came within a stroke of overtaking him at the finish, where Doyle wound up with a score of 36—35—71, and with second place all to himself. Doyle took too many putts on three greens, but he made up for these by a couple of birdies and by a remarkable eagle 3 on the twelfth hole.

There was a tie for third place at 72 between Freddie McLeod of the Columbia Club, who went around in 36—36, with the aid of five birdies, and Tommy Harmon Jr. of the Hudson River Golf Club, who, with his amateur brother Peter, won the amateur-professional tournament here in November. Harmon had two birdies and a brilliant eagle 3 on the 523-yard seventeenth.

Pat O'Hara of Richmond County went out flying in 34, but took 39 for the last nine holes and finished in fifth place, one stroke ahead of Jack Gordon of Buffalo, Chris Dunphy of Hill Crest, L. I., led the amateur contenders with a round of 75 and tied for seventh place with Harry Hampton of Detroit and Joe Kirkwood, the Australian star.

Four Birdies by Kirkwood.

Kirkwood had four birdies in his round, but played in hard luck on a couple of holes, his ball kicking into the woods on the tenth and running over on the eighteenth into deep sand.

Walter Hagen took 76 in company with Clarence Hackney, Emil Loeffler, Willie Ogg and Cyril Walker. Hagen's most sensational performance was, like Kirkwood's, a great left-handed recovery shot when his ball was resting against a tree.

Jim Barnes, national open champion, came in a stroke behind his ancient rival, with a round of 37, 40—77. Barnes was slicing his tee shots on and off, and taking three putts on occasional greens. He sliced into the woods on the eighteenth, and after recovering to just short of the green, took four more to go down.

Jock Hutchison played a poor second round in the rain before play was called off, but Pat O'Hara found the weather just to his liking and wasted a perfectly good round of 83, 36—69.

The leading scores:

Jock Hutchison, Glenview	33	37	70
Pat Doyle, St. Louis	36	35	71
Tommy Harmon, Hudson River	36	36	72
Freddie McLeod, Columbia	36	36	72
Pat O'Hara, Richmond County	34	39	73
Jack Gordon, Buffalo	39	35	74
*Chris Dunphy, Hillcrest	38	37	75
Harry Hampton, Brooklands	37	38	75
Joe Kirkwood, Melbourne	36	39	75
G. W. Hackney, Atlantic City	38	38	76
Walter Hagen, New York City	39	37	76
Emil Loeffler, Oakmont	38	38	76
Willie Ogg, Worcester	36	40	76
Cyril Walker, Englewood	41	35	76
Jim Barnes, Pelham	37	40	77
Bob Cruickshank, Shawnassan	38	39	77
Tom Boyd, Fox Hills	38	39	77
Mike Brady, Detroit	36	41	77
Tom Kerrigan, Siwanoy	39	38	77
Alex Ross, Detroit	39	39	78
*Arthur Yates, Oak Hill	36	41	77

*Amateur.

April 1st.

"April Fool," says *Scotch Mist to April Showers!

"I'm rainproof!

"What's more, I'm a rugged Highlander of sturdy woolen stock!

"As fine on fair days as I'm dry on wet!"

A wider variety of *Scotch Mist overcoats than ever before for this Spring.

Some with caps to match.

Spring suits.

Golf Norfolks, some of *Scotch Mist.

Soft shirts.

Golf stockings.

Four-in-hands — an unusual collection of rare silks, handloomed in France and England.

All-leather shoes.

*Solight hats.

Chauffeurs' liveries.

Convenient parking at all "four corners."

*Registered Trademark.

ROGERS PEET COMPANY

Broadway at 13th St. "Four Convenient Corners" Herald Sq. at 35th St.

Broadway at Warren Fifth Ave. at 41st St.

Kennedy's Cortlandt St.

Balbriggan Underwear

Ideal for Spring

65c per garment

LONG OR SHORT SLEEVE SHIRTS. KNEE AND FULL LENGTH DRAWERS.

Fine Lisle Thread Shirts or Drawers

95c each

Pajamas—$1.35

Plain Colors

New Spring Negligee Shirts, $1.50

MAJOR'S CEMENT and Rubber Cement AT DEALERS PRICE 20¢ PER BOTTLE MAJOR MFG. CO NEW YORK CITY

The Baemare

$8

This Is a Splendid Example of Friedman's Values in Men's Shoes

In Imitation Cherry and Black Calfskin; also Brown and Black Kid.

A New Snappy Blucher Pattern Designed by Friedman.

Friedman's shoes for men are distinctly high-grade shoes at moderate costs. They have all the qualities of the *most expensive shoes made*—yet their prices are low.

FRIEDMAN'S FAMOUS FITTING FOOTWEAR

NEW YORK STORES

1600 BROADWAY, Near 48th

2188 THIRD AVE., Near 119th

663 EIGHTH AVE., Near 41st

THIRD AVE., Cor 152d

BROOKLYN STORES

453 FULTON ST., Near Smith

1327 BROADWAY, Near Greene

5320 FIFTH AVE., Near 54th

379 KNICKERBOCKER AVE. (Berkowitz Bldg.)

Stores Open Evenings Until 9:00

HOSIERY: IN THE NEW YORK MANNER.

Golf Hose

This sort of value doesn't happen often—

$1.50

EVEN if they were priced much higher, these hose would woo a golfer's fancy—at $1.50 they're astonishing—made in England—all wool—in heathers, greys or lovats—with bright touches of contrasting colors at the knees—the sort of golf hose that combines rugged strength with healthy outdoor beauty—they're exclusive with Weber and Heilbroner.

A display of these golf hose is now in our windows

Weber and Heilbroner

CLOTHIERS · HABERDASHERS · HATTERS

*241 Broadway	*42nd and Madison	150 Nassau
345 Broadway	*44th and Broadway	20 Cortlandt
775 Broadway	1369 Broadway	*30 Broad
*1185 Broadway	*Closing at these stores	*Nassau and John

BROOKLYN: *381 Fulton St., Borough Hall NEWARK: *800 Broad St.

For Style! Brown Stetsons $7

All the newest shapes and shades: Filbert, if your taste parallels that of most young men; moth is also considered very good; likewise seal.

Other Stetsons, $8, $9, $10
Imported French Morssants, $8
Wallach Hats, $3, $5

Wallach Bros.

Broadway, below Chambers
Broadway, cor. 29th

246-248 West 125th
3d Ave., cor. 122d

Hart Schaffner & Marx Clothes

A Wide Variety of Commodities to Be Offered to Buyers in Many Fields at the APRIL 11TH ATLANTA AUCTION SALE

The fourth Atlanta Auction Sale, April 11th, 1922, offers a large and varied line of Office Furniture and Fixtures, Subsistence Stores, Hardware, etc. that will appeal to both large and small scale buyers.

The quality of the material is good—most of it is new. It is divided into the following general classifications:

Office Supplies

Included in the Office Supplies you will find a complete list of Bookkeeping, Desk and Typewriter Accessories; Filing Cabinets; Water Coolers, Electric Fans; Office Tables, with and without drawers, Accounting Machines; "National" Cash Registers, Edison and Columbia Dictaphones; Lightning Letter Openers; Tabulating Machines, Bureaus, Hat and Coat Racks, etc., etc.

Subsistence

The list of Subsistence Supplies includes such items as Bottled Anchovies; Evaporated Apricots; Baked Beans; Extract of Beef; Hard Bread; Chutney; Clams; Herring; Crystallized Ginger; Hops, Nutmegs, Okra; Olives; Oysters; Pickles; Pineapple; Assorted Preserves; Rhubarb; Cranberry Sauce; Pork Sausage; Spinach; Squash; Tea; Tomatoes;

WEISSMULLER SETS TWO WORLD'S MARKS

Breaks Records for 100 and 60 Yards in Columbia and City Pools Respectively.

FAST TIME FOR RELAY

Illinois A. C. Team Beats World's Figure for 160 Yards, but Mark Is Not Official.

Johnny Weissmuller, seventeen-year-old swimming marvel of the Illinois Athletic Club, continued his assault on official world's swimming records yesterday, adding two new marks to his already lengthy collection of honors. In the Columbia University pool yesterday afternoon, the water ace negotiated the 100-yard distance in fifty-three seconds flat, clipping one-fifth of a second from the previous mark for the distance in a 75-foot pool and equalling the open water record.

Last night, in a special event held in connection with the first annual swimming meet of the Mayor's Committee on Municipal Athletic Activities, held in the city pool, West Sixtieth Street, Weissmuller broke the world's record for the 60-yard swim in a 60-foot pool by swimming the distance in 0:29 3-5. The previous record for the distance was 0:30, made by C. M. Daniels of the New York Athletic Club in 1909 and which had withstood all attacks since that time.

Shortly before his achievement in the city pool, Weissmuller made an attempt to lower his own world's record of 0:53 4-5 for the 100 yards in a sixty-foot pool, but he failed by the matter of one-fifth of a second. Later in the night, however, it was largely through his own superb efforts that the Illinois Athletic Club quartet, composed of Weissmuller, Sam Siegel, Davey Jones and Perry McGillivray, beats its own world's record for the 160-yard relay event. The Windy City team clipped three seconds off the mark for the distance by traveling through the water in 1:15 3-5, but the record will not stand as official because Siegel, the first swimmer for the I. A. C. team, got away ahead of the gun fired by Johnny McHugh.

Fast Pace Is Set.

Eddie Wildfoster, one of the Mercury Foot stars, and Paul Dezell, a teammate, were the Chicagoan's pacemaker in his successful attempt against Daniels's twelve-year-old record. The local pair showed a fast pace through the water, but Weissmuller's uncanny speed enabled him to win with a margin in the phenomenal time of 0:29 3-5, two-fifths of a second faster than the record made by Daniels at the height of his record-breaking career twelve years ago.

Wildfoster and Harry Florence, the latter a Boys' Club representative, were the pacemakers in Weismuller's attempt at the 100-yard record of 0:52 3-5, made by himself in a sixty-foot pool in Chicago last year. The New York A. C. swimmer had a handicap allowance of 6 seconds, and Florence 5, while the Illinois speed merchant swam from scratch. The Chicago star caught his rivals on the fourth length of the tank and finished ten feet ahead of Florence, but he fell one-fifth of a second short of the record.

In the 100-yard relay event the Chicago team won with ease, Siegel, Davey Jones of Brown and the I. A. C., and McGillivray making up the handicap and Weissmuller, the anchor man, widening the gap with every stroke. Although the time made by the I. A. C. swimmers was three-fifths of a second faster than their own record, Coach Zachrach stated that he would not make a request that the mark be sanctioned because of the fact that the event was a handicap affair and that Siegel had started ahead of the gun.

The Chicgo team's opponents in the event were the New York Athletic Club second team, which finished second; the New York Swimming Association, which was third, and the Boys' Club quartet. The Mercury Footers had a time allowance of five seconds, the New York Swimming Association, eight, and the Boys' Club, nine.

Weissmuller in Perfect Form.

Weismuller's form yesterday afternoon was almost perfect. Using his regular stroke, a natural six-beat crawl, he had his arms and legs timed perfectly and cut through the water with almost undiminished speed from the starter's gun to the final touch. He finished the test apparently as fresh as when he began. Eberhardt and Lange were hopelessly outdistanced from the start.

A week ago Weissmuller went the distance in the same pool in 52 4-5 seconds, but as it was not under A. A. U. rules and timing the record made was not declared official. Yesterday, however, there were five timers selected by the national body to check his performance. They were Joseph Ruddy, Paul Lockwood, Louis Hanley, John Curran and Paul Pilgrim. Weissmuller finished more than two-thirds of the length of the pool ahead of Eberhardt and Lange, who, nevertheless, swam one of the best races that have been seen in the Columbia pool this year.

In the other event of the afternoon A. D. Siedel, national junior 100-yard champion, and Dave Jones, of Brown University and intercollegiate title holder for the same distance, swam a special race to determine the fourth man for the Illinois A. C. relay team. Siedel covered the fifty-yard distance selected for the test in 25 seconds flat, beating out Jones in the last lap by a scant two feet.

Yesterday's triumph was the eighth world's record in a 75-foot tank Weissmuller has shattered in his brief career in the water. He is also the world's record holder at 50 yards, 120 yards, 150 yards, 200 yards, 220 yards, 300 yards, 300 meters, and a member of the Illinois A. C. world's champion relay team. In addition he holds ten other world's marks for different length pools and different strokes.

In establishing the mark yesterday Weissmuller not only cut his own previous world's record of 53 1-5 seconds for swimming the distance indoors, but also equalled every official mark for the distance outdoors.

The following are the summaries of the events held at the City A. C. last night:

60-Yard Swim, Closed, Final Heat—Won by Daniel Culhane, President Borough of Manhattan; Arthur Raukhauser, Plant and Structures, second; S. Svandelik, Fire Department, third. Time—0:38 4-5.

60-Yard Novice, Women, Final Heat—Won by Grace M. Delaney, Board of Elections; Agnes McCann, President Borough of Manhattan, second; E. McCahill, President Borough of Queens, third. Time—0:51.

60-Yard Medley Swim, Open, Final Heat—Won by John Newnom, N. Y. A. C.; S. Reddy Jr., N. Y. A. C., second; Harold Florence, Boys' Club, third. Time—0:38.

Fancy Diving—Won by William Perry, N. Y. Swimming Association, 89.1 points; Jensen, Central Y. M. C. A., second, 76.7 points; Jarvis, N. Y. Swimming Association, third, 72.9 points.

100-Yard Breast Stroke, Special—Won by Steve Ruddy Jr.; John Murray, N. Y. Swimming Association, second.

60-Yard, Special, Invitation—Won by John Weissmuller, I. A. C.; Harry Florence, Boys' Club, second; Eddie Wellfroster, N. Y. A. C., third. Time—0:29 4-5. (Weismuller attempted to break his own world's record of 0:32 3-5 for 60-foot pool made in Chicago last year.)

800-Yard Interdepartmental Relay, Closed—Won by Fire Department; President Borough of Manhattan, second; Police Department, third; Dock Department, fourth. Time—1:37 3-5.

160-Yard Open Relay, Handicap—Won by Illinois Athletic Club, scratch (Siegel, Jones, McGillivray, Weissmuller); New York Athletic Club, second team, 5 seconds (Kane, Curran, Buddy, Nerich), second; New York Swimming Association, 8 seconds, third; Boys' Club, 9 seconds, fourth. Time—1:15 3-5. (Breaks world's record for distance in 60-foot tank, 1:19 4-5, made by I. A. C. team in Chicago, but will not stand as new mark.)

50-Yard Swim—Special—Won by John Weissmuller, I. A. C.; Eddie Wildfoster, I. A. C., second; Paul Dezell, N. Y. A. C., third. Time—0:26 3-5. (Breaks world's record of 0:26, made by C. M. Daniels, N. Y. A. C., in 1909.)

Anti-Betting Bills Fall By Wayside in Maryland

Special to The New York Times.

ANNAPOLIS, Md., March 31.—The House of Delegates late today refused to concur in the Senate action substituting the Norris Racing bill for the Hall Anti-Race Track Gambling bill, and the Maryland racing situation will remain at its present status at least for two years to come. Under the existing law there may be not more than 100 days of racing in the State in a year. The mile tracks will be subject to a tax of $6,000 a day and 15 per cent. of the net receipts, and the powers of the State Racing Commission will not be changed. The House of Delegates several weeks ago passed the Hall measure, which prohibited betting on races in the State. When the measure went to the Senate, however, the upper House, after a hard fight, substituted for the Hall bill the Norris measure.

MARTIN IS WINNER OVER DUTCH BRANDT

Earns Judges' Decision in Brooklyn Bout—Herman Outboxes Eddie Brady.

Vincent (Pepper) Martin, Babe Herman and Andy Thomas were the victors in the three twelve-round bouts that were featured at the Rink Sporting Club of Brooklyn last night. Martin outpointed Dutch Brandt, Herman outpointed Eddie Brady and Thomas knocked out Pete Moore after one minute and fifteen seconds of fighting in the first round.

The bout between Martin and Brandt claimed the chief attention of the capacity crowd. And it was a thriller. It was replete with rapid fire exchanges throughout, but Martin was the more aggressive, and his hitting was cleaner than Brandt's. These factors decided the issue in his favor, and induced the judges to award the decision to him. Martin weighed 127 pounds and Brandt 127½.

Had Babe Herman not been overanxious, he might have scored a more decisive victory than he actually did over Brady. In the fourth round, the Californian drove a smashing left into Brady's body and followed it with a heavy right cross to the jaw. Brady crumpled in a heap on the floor, but managed to regain his feet at the count of seven. Herman tore after him, trying to land with his right, but he was wild and missed many swings that would have ended the bout then and there, had any of them landed on a vital spot. Herman had the better of seven of the twelve rounds and the judges declared him the winner. Both boxers weighed 126¼ pounds.

The meeting between Thomas and Moore was very brief. In a fast exchange of blows in the centre of the ring, Thomas swung a hard left to the head and crossed his right to the same place. He followed this with a straight right to the stomach and Moore sank to the floor and was counted out.

TANK RECORDS IN DANGER.

Notable Performances Expected From Yale-Navy Mermen Today.

NEW HAVEN, Conn., March 31.—Yale's swimming meet with the Navy, scheduled for the Carnegie pool tomorrow afternoon, has assumed the proportions of a major sport championship contest. Not one applicant in ten for tickets has been able to obtain admission. The event will not only settle the question of the American title in the meeting of the two leading intercollegiate teams, but the chances are regarded as excellent that two world's records will be lowered.

In the 220-yard swim Sinclair of Annapolis, the present titleholder, will meet Captain Charley Pratt and Marshall of Yale, and all three have recently traveled faster than the 2 minutes 25 1-5 seconds which was established as a record by Sinclair two years ago. Babe Guernsey of Yale, who has lowered the 75-foot distance plunge four times this season, and Brison Wood, last year's intercollegiate champion, are both capable of cutting off a second from the present mark of 25 seconds, and Peugeot and McCandless of Annapolis have plunged close to the same world figures this season.

The Hawaiian, Kanakanui, and Dave Gauss of Yale are fast men in the 50-yard event. Yale will send Captain Pratt, Gauss, Banks and Jelliffe into the 200-yard team relay, while Sinclair Bolling, Kanakanui and Weinkjer will represent the Navy. Although the Yale team has captured every relay race in the list of A. A. U. meets in which it has competed this year, it has not been actually pressed. The brilliant Navy quartet will compel it to extend itself to its limit and another world's record may possibly be the result.

MAY BREAK DEADLOCK.

De Witt Clinton Swimmers Have Chance to Take Lead Today.

The De Witt Clinton High School first term swimmers will have a chance to break the deadlock with Stuyvesant for leadership when the fourth series of dual meets will be held in the C. C. N. Y. pool this morning. The Fifty-ninth Street boys will tackle Manual Training and in the event of a victory over the Brooklyn team they will draw away from Stuyvesant which will be idle today, having drawn a bye in the schedule.

Other games on today's schedule are: Townsend Harris vs. Morris, Haaren vs. Commerce, Richmond Hill vs. Manual Training.

The standing of the teams to date is:

	Won.	Lost.	Pts.
De Witt Clinton	3	0	6
Stuyvesant	3	0	6
Morris	2	0	4
Erasmus Hall	2	1	4
Commerce	1	1	2
Manual Training	1	2	2
Richmond Hill	0	2	0
Townsend Harris	0	3	0
Haaren	0	2	0

KANE MADE CHEER LEADER.

Football Star Will Officiate for Spring Sports at Harvard.

Special to The New York Times.

CAMBRIDGE, Mass., March 31.—The Executive Committee of the Harvard Student Council tonight announced the appointment of R. Keith Kane of Newport, R. I., to act as head cheer leader for Spring sports. Kane captained the football team last Fall and has rowed on two varsity crews, although he is not a candidate this Spring. The committee also announced the selection of three assistant cheer leaders—John Martin of Cambridge, a member of the hockey team; Richard R. Higgins of Winchester, manager of last Fall's football team, and Charles W. Baker Jr. of New York City, a member of the hockey and golf teams.

The committee also appointed the following committee on the entertainment of visiting teams: Cornelius H. Hawes of Fall River, Chairman; Carl V. Chandler of Dorchester, Russell Robb of Concord, and Conlss Lamont and Eugene Reynal of New York.

Indian Enters Boston Marathon.

BOSTON, March 31.—Albert Smoke of Peterboro, Ontario, a full-blooded Indian, who is the Canadian distance running champion, today entered the Boston A. A. marathon, to be held April 19.

THEY'RE OFF TODAY ON EASTERN TURF

Racing Season of 1922 Will Get Under Way at Bowie With Promising Outlook.

Special to The New York Times.

BALTIMORE, March 31.—The first bugle call of the Eastern racing season will resound at Prince George Park, Bowie, at 2:30 o'clock tomorrow afternoon. The meeting at Bowie will last an even two weeks, and then will follow in order sessions of a fortnight each under the auspices of the Harford Agricultural and Breeders' Association at Havre de Grace and of the Maryland Jockey Club at Pimlico.

Almost coincidentally with the opening of the Pimlico meeting, the New York season will get under way, the initial engagement of the thoroughbreds on the tracks around Father Knickerbocker's domain opening at the Metropolitan Jockey Club's course in Jamaica on May 3. Thereafter the horses are to go to Belmont Park on May 25 for the Spring session of the Westchester Racing Association. The meetings of the Queens County Jockey Club at Aqueduct, the Empire City Racing Association at Yonkers and the Saratoga Association on the track at the Spa will follow in that order.

In the Blue Grass region, where the love of a good horse is inextricably interwoven with the love of a good race, the Kentucky Jockey Club will launch the season of 1922 with a ten-day meeting at Lexington, opening on April 29. Then will come a nineteen-day session at the Churchill Downs track, Louisville, and a meeting of twenty-nine days' duration at Latonia, Covington, across the Ohio River from Cincinnati.

Canada's Season Opens May 20.

Racing of the first class will open in Canada at Woodbine Park, Toronto, on May 20. The most important meetings on the Canadian circuit thereafter will be conducted by the Connaught Park Jockey Club at Ottawa; the Montreal Jockey Club and the Dorval Park Jockey Club at Blue Bonnets and Dorval Park, Montreal; the Thorncliffe Park Breeding Association at Thorncliffe Park, Toronto; the Hamilton Jockey Club at Hamilton; the Western Racing Association at Devonshire Park, Windsor; the Niagara Racing Association at Fort Erie, the Kempton Park Breeders' Association at Montreal and the Windsor Jockey Club and the Kenilworth Park Breeders' Association at Windsor.

The program provided by the Southern Maryland Agricultural Association for the opening course of the season's banquet tomorrow is a tempting one and, provided the weather deities do their part smilingly, the affair should be as pleasant as the host of devotees of the turf now gathered here could wish. There are seven races on the card, the Inaugural Handicap and two other purse events, aside from four races for the cheaper members of the large thoroughbred colony crowding the stalls at Bowie. There are seventy-five entrants in all, or an average of nearly eleven horses per race.

Expect a Fine Meeting.

The way in which the events on tomorrow's card have filled, taken in conjunction with the record-breaking pressure on the local authorities for stable accommodations, indicates clearly in the mind of the veterans assembled here that the Bowie meeting of 1922 is likely to be the most prosperous ever known at Prince Georges Park. With purses of an average daily value of $10,500 hung up, many of the country's most expert riders on hand and all fear of serious anti-racing legislation banished for the time being, the turfmen hereabouts are in high fettle.

There are ten nominations for the Inaugural Handicap, the feature event of the opening day's card. Of these Tippity Witchet, Bunga Buck and Slippery Elm, all of which have been racing at New Orleans during the past Winter, but have now had a good rest, are likely to be held in highest regard for the seven-furlong test. Biff Bang is coupled with Tippity Witchett as the L. T. Bauer entry. Others in the field are Hobey Baker, Super, St. Allan, Gray Gables, Bygone Days and Lunetta.

For the Twin Cities Purse, a six-furlong dash, the eleven entries include Hobey Baker, whica may go here rather than in the Inaugural; Knight of the Heather, Tom McTaggart, Apple Jack II., Mercury and The Archer.

The other fixture of the program is the Promenade Purse at five and a half furlongs. Among the promising starters listed in this event are Sweepy, Brilliant Ray and Elemental.

The entries are as follows:

FIRST RACE—For two-year-olds; four furlongs. Forshiala 113 pounds, Grey Bard 116, Silks and Satin 113, Be Truman 113, Laura Gaffney 115, †Faith W. 113, Wrangle 116, Jennie C. 113, Topango 116, Budduglo 116, Better Luck 116, †Armadee 116.

†Sunnyland Stable entry.

SECOND RACE—For three-year-olds and upward; claiming; six and a half furlongs. Mark West 112 pounds, *Zatner 108, *Ettahe 107, *Tiger Rose 103, War Relief 103, *Donnatello 110, *Perhaps 108, Keziah 107, Lady Zeus 96, *Iron Boy 112, *Mose 107, *Encrinite 107, Chaste Star 93.

THIRD RACE—The Promenade Purse; for three-year-olds and upward; five and a half furlongs. Elemental 116 pounds, Brilliant Ray 108, Fly Ball 104, Sweepy 110, Brainstorm 104, Miss Emma G. 99, All Fair 107, Cape Pillar 104.

FOURTH RACE—The Twin Cities Purse; for four-year-olds and upward; six furlongs. Knight of the Heather 104 pounds, Mercury 110, St. Allan 112, Hobey Baker 108, Ultra Gold 106, Queen Blonde 97, The Archer 110, Tom McTaggart 106, Exodus 100, Applejack II. 106, Despair 100.

FIFTH RACE—The Inaugural Handicap; for three-year-olds and upward; seven furlongs. †Tippety Witchet 124 pounds, †Biff Bang 110, Hobey Baker 108, *Super 104, *Bunga Buck 123, St. Allan 110, Gray Gables 108, Slippery Elm 111, *Bygone Days 110, Lunetta 105.

†L. T. Bauer entry.

SIXTH RACE—For three-year-olds and upward; claiming; one mile and seventy yards. Romeo 116 pounds, Our Birthday 118, Miracle Man 93, Master Jack 115, *Attorney 110, *Clean Gone 114, Joaquina 107.

SEVENTH RACE—For four-year-olds and upward; claiming; one mile and a sixteenth. Jack Reeves 113 pounds, *Little Ed 111, Napthallus 110, *John Arbor 108, *On High 103, Legacy 113, *Trickster II. 111, *La Krom 108, *Solid Rock 106, *Anna Gallup 103, *Searchlight III. 111, Torenador 110, *Attorney Muir 108, *George Washington 105, *Walk Up 100.

*Apprentice allowance claimed.

Weather cloudy; track fast.

HAS 12 PROMISING FOALS.

Dozen Youngsters at Butler's East View Stud.

Up to the present time, twelve foals have arrived at James Butler's East View Stud, and all the youngsters are reported to be getting along splendidly. There are seven colts and five fillies in the lot, and they are sired by Mr. Butler's stallions, Pebbles, Spur and High Noon.

The complete list is as follows:

B. c., High Noon-Pierrette, by Ben Brush; ch. f., High Noon-Keltic, by Celt; b. f., Pebbles-Minaret, by King James; ch. f., Pebbles-Spark, by Star Shoot; b. f., Pebbles-Wistful, by Star Shoot; b. c., Pebbles-Ambrosial, by Voter; ch. c., Pebbles-Turf Star, by Nasturtium; b. c., Spur-May Queen, by Ultimus; ch. c., Spur-Miss Puzzle, by Disguise; ch. c., Spur-Napping, by Peter Pan; b. c., Spur-Quip, by Out of Reach; b. f., Spur-Supremacy, by Ultimus.

NOVEL RACE FOR TROTTERS.

Unique Handicap Event Is Scheduled for Philadelphia.

PHILADELPHIA, March 31.—A handicap trot, limited to horses having won a race or with non-win records of 2:06 or better, will be one of the features of the Grand Circuit meeting here in August, Secretary Al. Saunders announced today.

Handicaps in the novel race will be allotted and published with the list of entries for late closing events, and will be governed by form shown previous to that time. The slowest horses will start forty yards above the wire and others at distances to be allotted. All starters will stand headed up track at their respective positions until the starting signal is given, then turn and race. The race will be for a purse of $2,500 and the distances will be one mile and forty yards, plus handicaps.

CANADIANS BEATEN IN HOCKEY BATTLE

Picked Team From North of Border Loses Close Game to Westminster Skaters.

Special to The New York Times.

BOSTON, March 31.—The Westminster Hockey Club, champions of the United States, were disappointed in not meeting the Granites of Toronto, Canada's greatest amateur hockey team, tonight. Instead the local team played an all-star aggregation that had only one of the regular Granites in the line-up, and the Canadians suffered a 2 to 1 defeat. The Granites were not permitted to come to the Hub because the Canadian Hockey Association ruled against it. The visitors had a concoction of players made up from the Aura Lees, the Argonauts, the C. P. R. Industrial League team and also a couple of junior players.

Munroe was the only regular member of the Canadian champions, and his exhibition was far superior to that of any other player on the ice. The wonderful guarding of the net by Reaume prevented the visitors from making many goals in the second period. The teams scored in the second period, Veno making one on a long shot, while Scott took a rebound of H. Smith's shot for a goal.

In the third period Downing made a long shot from the side. Britton stopped the puck, but in trying to clear it knocked it in for the goal that sent the Canadians to defeat.

The line-up:

WESTMINSTER (2).		TORONTO (1).
Shaw	L. W.	Stephenson
Downing	C.	H. Smith
S. Veno	R. W.	Scott
A. Smith	L. G.	Munroe
Rudolf	R. D.	J. Cain
Reaume	G.	Britton

Goals—S. Veno, Scott, Downing.

Substitutions—Toronto: D. Cain for Scott, Denord for Smith, Smith for Denord, Scott for D. Cain.

Referee—J. Lewis Brown, New York. Goal umpires—Gezzi and Myra. Timers—W. Carlton, E. F. Murphy and E. L. Pacy. Time—Three 15-minute periods.

GIVES DATES OF FIXTURES.

Earlocker Announces Schedule of Belmont Events.

Racing Secretary Earlocker of the Westchester Racing Association has made public the dates for the various stake events to be decided in the course of the Spring meeting at Belmont Park. For the opening day, Thursday, May 25, the stellar attraction will be the Metropolitan Handicap, for three-year-olds and upward, at one mile. The Westbury Steeplechase, at two miles, is also to be run on that date.

The Belmont Stakes, the rich three-year-old event, at a mile and three-eighths, which will this year be worth $50,000, is to be decided on June 10, as will the Keene Memorial, for two-year-olds. The classic Suburban, for three-year-olds and upward, at a mile and a quarter, as well as the Fashion Stakes, for two-year-old fillies, will be run on Saturday, June 3.

The dates for the chief fixtures of the meeting are as follows:

Thursday, May 25—Metropolitan Handicap, one mile, three-year-olds and upward, and Westbury Steeplechase Handicap, two miles.

Friday, May 26—Hyde Park Handicap, one and one-sixteenth miles, three-year-olds and upward.

Saturday, May 27—Charles W. Appleton Memorial Steeplechase, two miles, and Ladies' Handicap, six furlongs, three-year-olds and upward.

Monday, May 29—Mineola Handicap, one mile, three-year-olds and upward.

Tuesday, May 30—Toboggan Handicap, six furlongs, three-year-olds and upward, and Juvenile Stakes, five furlongs, two-year-olds.

Wednesday, May 31—Withers Stakes, one mile, three-year-olds.

Thursday, June 1—International Steeplechase, two miles.

Friday, June 2—Babylon Handicap, one mile, three-year-olds and upward.

Saturday, June 3—Suburban Handicap, one and one-quarter miles, three-year-olds and upward, and Fashion Stakes, five furlongs, two-year-olds.

Tuesday, June 6—Bouquet Stakes, five furlongs, two-year-olds.

Wednesday, June 7—Hollis Selling Stakes, six furlongs, three-year-olds and upward.

Thursday, June 8—Meadow Brook Steeplechase, about two and a half miles.

Friday, June 9—Centreport Handicap, one mile, three-year-olds and upward.

Saturday, June 10—Belmont Stakes, one mile and three furlongs, three-year-olds, and Keene Memorial, five and a half furlongs, two-year-olds.

Monday, June 12—Harlem Selling Stakes, one mile, three-year-olds and upward.

Tuesday, June 13—Garden City Handicap, one and one-sixteenth miles, three-year-olds and upward.

Wednesday, June 14—Grand National Steeplechase, about three miles.

Thursday, June 15—Coaching Club American Oaks, one mile and three furlongs, three-year-old fillies.

Georgetown Nine Wins.

WASHINGTON, March 31. — The Georgetown University baseball team today defeated Delaware by a score of 16 to 2.

-get that SUIT

you've seen on any well-dressed man you can duplicate HERE ---

Dozens of New Models to select yours from—in homespuns, tweeds, and other Spring smart fabrics—tailored to suit men who know quality when they put it on—guaranteed to fit perfectly ANY figure and to give absolute satisfaction—and you need only pay

$2.34 (when you get it and the same each week till $35 is paid.)

or for higher-priced clothing you pay on our standardized Terms

1-15th when you get it and 1-15th each week until your bill is paid.

No big first payment

Easter Suits for the ladies too, some beauties—in sport fabrics—man-tailored—lots of delicious Spring dresses and everything.

[ALTERATIONS FREE, of course]

Come—choose and then let charlie

as Pay some every pay day" -Charge it- go our home Budget Plan.

U. S. Pat. Off., Reg. Serial No. 128151

at the same price as when you pay cash.

[BUD Budget's here with his book ready to SAVE for you.]

Everything for Easter Wear for You and the Kids

45 West Fourteenth St.
226 West 125th St. UPSTAIRS
435 Fulton St. B'klyn. UPSTAIRS
853 Broad St. NEWARK

MENTER

Teachers of Thrift Since 1889

We do as we advertise

Copyright Menter 1922 122-L-22

The Orizora

The Orizora $7

Spring is in our stores and The Orizora has the season's place of honor. It's a shoe with the severest lines, yet in it there is achievd a sense of assuranse and refinement

The flat-toed last givs distinctiv setting to its deep, ruddy-brown calf skin

A glimpse into our store windos is indicativ of the distinction of the merchandize and servis behind them

A postcard brings either catalog or shoes

John Ward Men's Shoes

80-82 Nassau st | 21-23 Cortlandt st | 348 Fulton st
1401-1403 Broadway | 131-133 West 38 st | Brooklyn
Philadelphia Store: 1221-1223 Chestnut st

CUSTOM-HATTED

LONG

The Custom-Hatter

Springtime's tendency toward more delicate color schemes is happily expressed in Long's achievement of the season's color novelty—LYTONES*

If your taste in clothing runs to tweeds, get the hat to suit. To top off brownish mixtures the hat may be in Buckskin, Moth or Sand. To grey attire, a hat of Pearl, Slate or Steel may best apply. Your suit or coat and your complexion will meet their perfect match in LYTONES, originated, featured and exclusively sold by the Custom-Hatter Long.

*Trade Mark Applied For.

LONG'S HAT STORES
Cover the Town

Headquarters for STETSON HATS Designed by Long

Young's Hats for SPRING

NONE BETTER MADE

WE have always concentrated our efforts on producing hats with these two essentials—*style* and *quality*.

This Spring, more than ever before, Young's Hats possess these fundamentals of good grooming—notwithstanding which, the prices are gratifyingly moderate.

Soft Hats, $4, $5 $7
Derbies, $5, $7

YOUNG'S HAT STORES

Hotel Astor	605 Broadway
1458 Broadway	231 Broadway
1361 Broadway	109 Broadway
1197 Broadway	2 Broadway
849 Broadway	610 W. 181st St.
	2823 Third Ave.

BROOKLYN STORES
371 Fulton St., opp. Boro Hall
718 Broadway, nr. Flushing Av.

NEWARK STORE
851 Broad St.—opp. C.R.R. Sts.

Factory: Norwalk, Conn.

SHIRTS

Blue Chambray from England and in shirts with collars to match, five dollars.

F. R. TRIPLER & CO.
MADISON AVENUE AT FORTY-SIXTH STREET
ADLER-ROCHESTER CLOTHES

ADVERTISEMENT.

WANTED—
AUTOMOBILE AND LIGHT DELIVERY TRUCK BRANCH HOUSE MANAGER.

We want hang-up salesman to manage branch house in Baltimore; must have some capital to invest. We will furnish all automobiles and light trucks; cost price less than eight ($800) hundred. You will share in all profits. We manufacture the cars and service, but need a man to put sales across. If you made good in any line of business, with us back of this proposition you can make good. State experience and amount of capital you can invest.

BELL MOTOR CORPORATION, YORK, PA.

Oakland

USED CARS

Sedans Coupes
Tourings Roadsters

Thoroughly Reconditioned by expert Oakland mechanics And Fully Guaranteed

$450 to $1150

Oakland Motor Car Company
Division General Motors Corp.
1760 Broadway, at 56th St.
Telephone Circle 4880

Oakland

POSTURE IS EVERYTHING IN HEALTH

Nature insists upon every organ in its place and a place for every organ.
Faulty posture may be responsible for all that is wrong with you.
Let's straighten you up.

Arthur A. McGovern (Physical Director)
McGOVERN'S GYMNASIUM
5 West 66th Street, New York
Durland's Riding Academy
Phones: Columbus 9022-10131-8160
MEN, WOMEN & CHILDREN

Opportunity Waits

Bank and business references required from advertisers in the Business Opportunities columns of The New York Times. Those who seek capital or wish to invest in a business may be satisfied through announcements in these columns.

The New York Times

"All the News That's Fit to Print."

Published Every Day in the Year by The New York Times Company.

ADOLPH S. OCHS, Publisher and President
B. C. Franck, Secretary.

OFFICES: [TELEPHONE BRYANT 1000]
TIMES BUILDING.....Times Square
TIMES ANNEX..434 St. so. of Broadway
DOWNTOWN.....7 Beekman Street
WALL STREET.....8 Nector Street
HARLEM.....111 West 125th Street
BROOKLYN.....209 Washington Street

BRONX.....2,914 Third Avenue
WASHINGTON HEIGHTS.....3,525 Broadway

WASHINGTON.....Albee Building
CHICAGO.....1502-1504 Tribune Building
ST. LOUIS.....401 Globe-Democrat Building
DENVER.....701 Ford Building
SAN FRANCISCO.....742 Market Street
LOS ANGELES.....Times Building
LONDON.....12 Salisbury Square, E. C.
PARIS.....Au Matin, 6 Boulevard Poissonnière
PARIS (Advertising)..24 Blvd. des Capucines
BUENOS AIRES.....Avenida de Mayo-560

SUBSCRIPTION RATES

(Entered as second-class mail matter.)

Two Cents a Copy in Greater New York; Three Cents within 200 miles; Four Cents elsewhere. Sunday, Five Cents in Manhattan, Bronx and Brooklyn; Ten Cents elsewhere.

By Mail, postage paid.	One Year.	Six Mos.	One Mo.
*Daily and Sunday....	$12.00	$6.00	$1.00
†Daily only.....	10.00	5.00	.85
Sunday only.....	4.00	2.25	.45
Sunday only, Canada..	5.50	2.75	.50

*One week, 35c. †One week, 30c.

Foreign Rates (Except Great Britain)

Daily and Sunday....	$18.00	$9.00	$1.50
Daily only.....	14.00	7.00	1.25
Sunday only.....	5.50	2.75	.50

To England, Ireland, Scotland and Wales

Daily and Sunday....	$26.00	$13.30	$2.40
Daily only.....	17.40	8.70	1.45
Sunday only.....	9.75	5.12	.86

Binder, Picture Section, for 26 issues, $2.50.

AUXILIARY PUBLICATIONS

ANNALIST (Mondays), per year, $5; Canada, $5.50; other countries, $6. Binder, 26 issues, $1.50.

NEW YORK TIMES BOOK REVIEW AND MAGAZINE (Weekly), per year, $1; Canada, $1.50; other countries, $2. Binder, 53 issues, $1.50.

TIMES MID-WEEK PICTORIAL (Thursdays), one year, $5; Canada, $5; other countries, $6.50. Binder, $2 leather, $2.50; cloth, $1.50.

THE NEW YORK TIMES CURRENT HISTORY, Illustrated Monthly Magazine, one year, $5; Canada, $5.50 (foreign, $6). Per copy, 35c.

THE NEW YORK TIMES INDEX, Quarterly—full cloth, per copy, $3; per year, $8.

TIMES WAR VOLUMES—20 volumes—Illustrated—cloth, $65.35; ¼ leather, $75; full leather, $95.

HISTORY OF THE NEW YORK TIMES—1851-1921. Illustrated, 456 pages. United States and Canada, cloth, $2; paper, 50 cents. Foreign countries, cloth, $2.25; paper, 65 cents.

The Associated Press is exclusively entitled to the use for republication of all news dispatches credited to it, or not otherwise credited in this paper, and also the local news of spontaneous origin published herein. All rights of republication of all other matter herein are also reserved.

NEW YORK, SATURDAY, APRIL 1, 1922.

THE SENATE MAKES AN EFFORT.

It is certainly no longer possible to call the Senate "the graveyard of treaties." Ratification of no less than seven important treaties within about seven days' time surely entitles the Senate to be known rather as the fosterer than the murderer of treaties. The happy result no doubt depended in a large degree upon the order in which the treaties were called up. It was with a good sense of strategy that the Administration pressed first the Four-Power Treaty. Only against that could a show of fight be made. Once it was disposed of the others followed naturally and almost perfunctorily. It was like knocking out the keystone of the dam and letting the water through with a rush. And the reason for calling up the Four-Power Treaty at the head of the list was also logical. If it had not been ratified, the others might have been withdrawn on the ground that it was not safe to proceed with them separately. The long-drawn-out debates of the Washington conference had shown that the Four-Power Treaty was the very foundation of the entire structure. If it had failed, the rest would have fallen. And with it successful, the Senate perceived that all the rest was a mere matter of form, and hastened to go through with it as rapidly as possible.

The whole represents an undoubted triumph for the Administration in which Secretary HUGHES may well find special satisfaction. He was the man who by the admission of all pulled the laboring oar at the Washington conference. If the policies there urged were not wholly of his own devising, the arguments for them were his, and the skill and patience with which he conducted them to an agreement are deserving of the heartiest recognition. For a man hitherto unaccustomed to diplomatic negotiations he showed himself a master in what was for him a new field. His success and the tributes to his ability and considerateness which have come from all the foreign delegations at the Washington conference are added confirmation of the old saying that real intellectual power can manifest itself in one way as well as in another.

The work to which the Senate has now given its approval falls short in some respects of the ideals set before the conference in the official agenda put forward by this Government. At more than one point, as the report of the American delegation frankly concedes, the negotiations came up against a stone wall and had to be dropped. Yet with every allowance made, the total achievement is impressive and heartening. The agreements reached and now ratified by the Senate contain many positive and beneficent assurances of peace. Still more significant, perhaps, is the spirit which animated the treaties, with the new international atmosphere which has been created by them. The world has been helped to acquire a new habit—the habit of conferring, of seeking to remove friction by discussion, and of getting obstacles out of the path of friendship between nations by sitting around a table in a friendly exchange of views. And not the least of the benefits accruing to this country is the demonstration that even a litigious Senate can be brought to a reasonable attitude and to the support of a great interest of the country. By its action it has obviously put an end to the hasty talk about amending the Constitution so as to deprive the Senate of its present rights in the matter of making treaties.

THE HARMONY OF DISCORD.

If some member of the Society upon the Stanislaw—say Abner Dean of Angell's—had written to the local paper to deny Truthful James's account of the spirited scientific discussion that broke up that admirable association, and to proclaim the absolute and heavenly concord that prevailed in it, he would have been guilty of no graver irony than Mr. MONDELL indulges in when he tells an amused country of the sweet, co-operative, harmonious spirit that marks the relations of Mr. HARDING and Congress. "While the "action of Congress has not been at "every moment to the breadth of a "gnat's eyelash what the President "would have preferred," still "there "has been an unbroken practice of "consultation, a spirit of mutual co-"operation and a larger measure of "accord than I can recall in all my "service."

Mr. MONDELL is an able and experienced public man. He must have yielded to the solicitations of neurotic Representatives who trembled for their seats in making his delightful contradiction of the plainest facts. He came away from the White House the other day after a consultation with Mr. HARDING about the Bonus bill. The House proceeded to pass in a panic a bonus bill in flat contradiction of Mr. HARDING'S views, strongly declared and known to be unaltered. Mr. MONDELL lays upon the wicked press the responsibility of a "campaign of misrepresentation." This is a Hylan-esque view. Everybody in the House and out of it knows that the House directly opposed Mr. HARDING and his Administration in passing the wild measure to repair Congressional fences next Fall at the expense of nobody knows how many billions of the taxpayers' money. In the matter of army and navy reduction there is a considerable divergence between the President and Congress. Congress has further co-operated with him by overriding his recommendations in regard to the excess profits taxes and the income surtaxes.

One wonders why, when he was about it, Mr. MONDELL didn't celebrate the unanimity of House and Senate Republicans on the Tariff bill, a unanimity emphasized by Mr. FORDNEY on the very day when his Wyoming brother was chanting the perfect unity of the Executive and Congress. It would have been wiser not to dwell on a mythical harmony. The brabbling, wrangling and bickering of the Republicans at Washington are so public and notorious that the denial merely indicates Republican alarm at their existence and continuing growth.

Only in the philosophical light of POPE'S paradox that all discord is "harmony not understood" can Mr. MONDELL'S heated insistence on the thing that is not be regarded as other than highly humorous.

COMPETITION AND COAL.

The complicated and paradoxical conditions that have given rise to the soft coal strike are succinctly portrayed by BENJAMIN BAKER in this week's Independent:

> When Central Field [unionized] mines were shut down for lack of orders, or by strikes, the idle miners could see non-union Appalachian coal coming in trains into and through their own country, where the local coals were unable to compete. Such a situation made the Central operators "sore"; and the union, by way of return for its [wage] contracts with the Central operators, has done its utmost for years past to unionize the non-union fields so as to even up the conditions of competition.
>
> Thus in order to enable the operators of unionized mines to compete, competition among workmen was to be suppressed by imposing the union wage scale. That bright idea failing, in spite of armed conflict in West Virginia, the bulk of orders have gone to the more economically operated ununionized mines—with the result that the ununionized miners are now making a good living while the unionized miners, in spite of their higher wage scale, can scarcely make ends meet. Yet, rather than accept a reduction that would restore competitive conditions between the two fields, they are on strike, throwing the entire business to the ununionized mines.
>
> This is only one phase of the paradox. The normal consumption of soft coal is some 500,000,000 tons, but the capacity of the mines of the country is 700,000,000. And not only are there 40 per cent. too many mines, but they are overmanned in about the same proportion, each being prepared to work to capacity in the rush season. The crying need of the industry, from the point of view of both labor and capital, is that there shall be fewer mines continuously worked. But when of late the operators appeared to be moving toward an agreement, they were summarily halted by indictments under the Sherman act. Thus the miners are permitted by law to throttle competition under ironclad wage contracts, though the cost of coal is enhanced to the detriment of the entire nation, while the operators are prevented from taking peaceful steps that are essential to economic production.
>
> Meanwhile, the Federal Trade Commission is impotent. Though vested by act of Congress with large powers of investigation and recommendation, it has been prevented from functioning by a permanent injunction. At best it could take no decisive action. The basic fact is that to the effective conduct of modern industry both conference and rivalry are essential. Secretary HOOVER is engaged in promoting what he calls "co-operative competition." In the coal fields especially, that is what is needed to put both labor and capital on a firm basis. But in order to develop it fully the law will have to be very differently interpreted. Meanwhile, the only means of adjustment is the always wasteful and often violent remedy of the strike.

"NO MORE HAGGLING."

Lord CURZON is at his lordliest when he tells the British upper house that, though the Near Eastern agreement just reached in Paris is not an ultimatum, the Powers are going to stick to the "broad fundamental outline" of the settlement. None of the nations affected need think, observes the noble Marquis, that it can "embark upon a protracted process of "haggling." Yet a moment later he gives his case away; and whether he does it unconsciously or with deliberate intent to encourage the Greeks, the effect will be the same.

Defending the settlement against those who wanted the whole Turkish program accepted, CURZON says that if the Greeks were asked to evacuate all Thrace they would refuse, and he knows of no one who will put them out. This argument is pretty nearly as good for the eastern half of Thrace which Greece is now asked to evacuate. Will France drive the Greeks out if they refuse the terms? Hardly. And how about forcing the Turks to accept an award much less than the program which they had insisted was the irreducible minimum? How can they be constrained to give up Adrianople? Only, in the long run, by force—force which no one will apply. In dealing with the Near Eastern peoples the allied Foreign Ministers look perilously like a mothers' meeting called to pass resolutions about the tendencies of the younger generation. They can pass resolutions, but putting them into force is another matter.

Premier GOUNARIS, having accepted the armistice, tells his followers that he hopes for some modifications in the peace terms. Angora has not even accepted the armistice as yet, to say nothing of peace. And now come those impertinent Armenians, protesting against the assignment of either Cilicia or Utopia as their spiritual home. They want Armenia. Truly, the life of European Foreign Ministers is hard.

THE NEW IRISH TRUCE.

Things in Ireland have a way of looking their blackest just before they brighten. Thursday's agreement between the authorities of Ulster and those of the Irish Free State followed a week when it looked as if there would be a civil war in Ireland on two fronts. In the South there was an alarming outbreak of insubordination and even mutiny in the Republican Army, while individual outrages, like the sacking of the offices of The Freeman's Journal, were filling everybody with apprehension. It seemed as if a vendetta spirit, and here and there the lawless passions of banditry, were being let loose in the land. And across the Ulster border a mimic but bloody warfare was being waged. In Belfast religious animosities of so fierce a nature that they ran easily into assassination were making the city unsafe for its inhabitants. The entire spectacle was such as to fill all friends of Ireland with gloom while causing the "die-hards" in England openly to rejoice and to assert that their predictions of anarchy in Ireland were on the point of being fulfilled.

Out of the joint conference in London, however, new hope has come. It is more than a truce that has been signed. Large and practical articles of agreement have been arrived at which, if carried out in good faith, mean not only pacification in both South and North, but co-operation between the two regions of a sort unknown before. It is arranged that the police and military forces shall be under joint and equitable control where necessary, and that united effort be made to stamp out everywhere the campaign of murder that was getting such an ominous start. Best of all, perhaps, is the way in which Catholics and Protestants have resolved to work together for peace and stability in Ireland. Mr. GRIFFITH is confident that Irish unity has been brought nearer than ever before as a result of the new settlement. Fresh difficulties will doubtless arise in the process of executing the agreements, but in any event a fine day's work was done, much to the comfort of those who have all along maintained that Irish good sense and patriotism would finally rise superior to the spirit of faction and revenge.

THE RADIO IN POLITICS.

The radio telephone is becoming a necessity of politics. The Department of Commerce estimates that within six months, which would fall in the heat of the campaign for Congress, there will be 1,000,000 radio sets installed in this country. No speech on the performances or failures of the present session need go unheard. Everybody will be listening in. Senator NEW of Indiana took time by the forelock on Thursday night when he addressed his constituents in Indiana 600 miles and more away. He was too busy in the Senate to look after his fences in person—so the air waves spoke for him. But his rival, who always has an inexhaustible reservoir of sentiment on tap, was face to face with the voters and could also use the radio. Mr. BEVERIDGE has an attractive presence, and is, besides, more supple of speech than Senator NEW. But there are votes in the very idea that the absent candidate can speak from Washington to his constituents.

Last night Representative ALICE ROBERTSON spoke to Oklahomans by radio. What is to prevent Senator BORAH from similarly addressing his supporters in Idaho, which, report says, he rarely visits? Some one has remarked that if the Senator went home he would lose the prestige of his eloquence in the Senate chamber. Still, there may be advantages in electioneering by radio.

Will the new telephony impair the influence of the orator who uses it? It is hard to imagine Mr. BRYAN a remote and diminished voice. Only a powerful distributing receiver produces the familiar accents in full tone. The personality of the orator is more than half of the effect. Mr. BRYAN has always prided himself upon looking the part and his friends say that he has hypnotic powers. Surely he will not consent to be a ghost of himself by radio. But the new device is indispensable; the audience of the public speaker may be the whole United States, by relays at least. No candidate who does not use radio will be universally popular. Even the grave and reverend LODGE must resort to it in his campaign for re-election. While radio is a novelty an overflow audience cannot be expected in the rural regions on a wet night. Campaign managers will have to consider this.

TWO ENGINEERS.

The people along the path of the "Empire State Express" would have wished to join the citizens of Buffalo in greeting and cheering EDWARD J. HEALY as he drove his train into the station "on time" night before last. It was his last trip. When he got down from his cab he was "superannuated"—according to the calendar and the rules of the road. But he came to the end a true sport. We grumble over fares and we complain of freight rates, and we become impatient with the squabbles between the railroads and the men, but the individual engineer is one of our modern heroic figures. He is one of the geniuses of our mobile age. The ancients would have made a demigod of him.

Another great engineer of another sort came, metaphorically at least, to the end of his run on the same day—that up-State Titan, Chancellor DAY, who for an hour, as he drew up at the end of his fifty years of service in the Church and seventy-five years of life, kept his hearers in tears and laughter as he told the incidents of the journey of his life on the "Syracuse Special," for the most part in the same valleys traversed by the "Empire State Express." He has been for more than a quarter of a century the head of Syracuse University, which has now 5,000 students and an endowment of $10,000,000, brought to it largely by his instrumentality.

When CATO was made by CICERO to discourse on old age, he enumerated four reasons for its being thought to be miserable: because it calls us away from the transaction of affairs; because it renders life more feeble; because it deprives us of almost all pleasures; and because it is not very far from death itself. But he who joins himself to a great institution for the promotion of human welfare finds that there are no such miseries; for an institution does not relinquish its interest in affairs; it generally grows stronger with age; its dividends are often enhanced by time, and the older it grows, in health, the further it is from death. Thus one does not have to turn to FREDERIC HARRISON'S recent disquisition, at 90, on old age, to find pleasurable occupations during the years "beyond the years" for these two engineers who have just come in on their last runs. They sense here the immortality of the institutions with which they have been associated—a railroad, a university.

TOPICS OF THE TIMES.

Circling a Little Mystery.

Seekers for hidden reasons that explain the concatenation of events seemingly unrelated probably will find an excuse for one of their hunts in the fact that Mrs. ASQUITH is quitting America only in time to get well away from it before Lady ASTOR arrives. The two ladies are on friendly terms, so far as known; but it really is a little queer, considering Mrs. ASQUITH'S motive for coming here and enduring the hard work of touring the country extensively, that she should be going away while there still is a lot of public interest to be turned into excellent American dollars should she choose to do so.

But why dig into mysteries that after all are only of private concern? Mrs. ASQUITH has been a welcome visitor, as she deserved to be, and the sort of antagonism to her which some people have felt compelled to express meant more to them than to her.

The critical have been particularly shocked by their discovery that she lectured to make money—money to take back home with her! As this purpose had been frankly professed from the beginning, it did not require genius to convict her, but the conviction is only of having achieved a perfectly legitimate end. Whether for the money she gave money's worth is a question on which opinions differ sincerely. Whatever the answer, nobody was deceived, and, of those who heard the lectures, they were hard to please who went away regretting what they spent. They have only themselves to blame if they expected to get more than they did or anything different. They all had an opportunity to see and study a woman whose name is well known over two continents and not unknown in several others.

It Wasn't So Much After All.

According to the manager of Mrs. ASQUITH'S tour, it was highly successful—more so than any of its kind except that of Sir OLIVER LODGE. Of course "success," to a manager, means only one thing. He says that her auditors numbered in the aggregate about 75,000. Thence can be figured roughly what her gross receipts have been, but of course there were expenses many, some of them not inconsiderable. A guess at her net profits probably would put them somewhere in the neighborhood of $50,000, probably more and possibly less. Whatever the sum left after taxes have been paid here and at home may be, it will not be disproportionate to the needs of these troubled days, and Mrs. ASQUITH will have and need have no compunctions about carrying it off.

It is noticeable that this visitor talks about us on the eve of her departure with rather more of kindliness, as well as with more of knowledge, than she did on her arrival. There is significance in that for those who can see it, but the cautious will wait till her American diary is published. In that there doubtless will be exciting passages, for Mrs. ASQUITH is not timid, and when she thinks a thing she is apt to say it, regardless of critical comments that may follow.

Putting the Public in Its Place.

In a resolution protesting against the Mayor's appeals for opinions of "Civic Virtue" as symbolized by Mr. MACMONNIES, the League of American Artists, Inc., puts itself on record as "emphatically opposed to the mischievous practice of public expressions of opinion in regard to works of art when such opinion is without genuine basis, or is simply snap judgment formed from newspaper reproductions."

Does that intimate that though there are countries where "public expressions of opinion in regard to works of art" do have a "genuine basis"—in artistic knowledge and appreciation, presumably—this country is not one of them? Or is there in it the kindlier implication that, if our public saw the statue itself instead of "newspaper reproductions," its judgment would or might be worthy of respect?

These are delicate and interesting questions, but one at least may hope that the right answers would make for peace between the artists and the part of the population whose praises the artists never have scorned.

Artists do not agree among themselves, always, as to the merit of works of art, and it is no great recommendation for a statue that it is disliked by a not inconsiderable fraction of the public. Of course, such dislike is not an ultimate condemnation, either, but it counts for something.

COAL MINERS' WAGES.

Identifies National Industrial Conference Board, Which Made Report.

To the Editor of The New York Times:

In its issue of Sunday, March 19, THE TIMES devotes more than a column of space to the summary of a report of the National Industrial Conference Board, purporting to show that the wages of anthracite coal miners have increased more rapidly than those of other industries and have far outstepped the increase in cost of living.

In the opening sentence of this article, THE TIMES was quite careful to assign the authorship of the report to the proper source. As, however, the name National Industrial Conference Board is not widely known and has a more or less official sound, there is the obvious danger of misunderstanding on the part of many readers who may easily confuse the National Industrial Conference Board with some scientific, impartial bureau or organization. Indeed, I am quite sure that even certain newspapers have carried statements of the National Industrial Conference Board under the belief that the board had some scientific or official standing.

As a matter of fact, the National Industrial Conference Board is an association of employers' associations, which are solely or almost solely identified with the open shop or anti-union policy in matters of industrial relations. It includes, for instance, such well-known and frankly anti-union organisations as the National Association of Manufacturers, the National Metal Trades Association and the National Founders Association. The National Industrial Conference Board, indeed, was organized in 1916 solely for the purpose of opposing the eight-hour movement and other principles favored by organized labor.

These facts regarding the National Industrial Conference Board are cited not in criticism of the board's organization and policies, both of which I presume are perfectly legal, however wrong I may personally consider them, but merely to point out that the statements regarding wages, cost of living, &c., put out by the board have no further weight than evidence submitted by one of the parties to a great controversy, of which the present uncertainty in the coal fields is but a part.

I can have no objection, of course, to the publication of such material by the National Industrial Conference Board any more than I would expect objection from the other side to the publication of statistical material and argument by the American Federation of Labor or by my own organization. The only point I wish to make here is to issue a word of caution to newspaper readers and to newspapers themselves against possible misunderstanding as to the real source of the various statements regarding labor and industrial matters put forth by the National Industrial Conference Board. From certain comments I have seen and heard, I know that such misunderstandings have already occurred to the serious detriment of the interest of the mine workers and other labor groups.

JOHN L. LEWIS,
President United Mine Workers of America.
Springfield, Ill., March 27, 1922.

Jennie Elizabeth Burtnett.

To the Editor of The New York Times:

In the death of Miss Jennie Elizabeth Burtnett, on March 26, the stage lost an intelligent patron. She was the last of an old New York family, and the sister of the late Ezra Burtnett, actor, under the management of the late Charles Frohman. He was an actor of great promise. J. H. STOWELL.

New York City, March 28, 1922.

THE NURSING PROBLEM.

Solutions by Reducing and by Raising Standards of Training.

To the Editor of The New York Times:

Every few months articles appear in the different papers relating to the grave shortage of nurses, and doctors do not seem to understand why girls are not taking up the profession.

I wonder if the pupil nurses were treated more like human beings than machines while they were in training if there would be such a shortage.

I have been intimately acquainted with a number of girls who have been in training in different hospitals and they all tell the same story of how hard they have to work and of how uncertain their hours are. For instance, a girl who lives up in the country naturally gets very homesick and longs to see her family once in a while, but instead of having a day and a half at one time she gets only one afternoon a week, which is not sufficient time for her to make the trip to her home and back, and they cannot tell even a day ahead sometimes when they are to have their afternoon.

Then it requires one with the strength of a Samson to take the strenuous training for three years and come out alive. My sister entered the hospital in perfect health, but after training for two and a half years she gave up and has never been as strong since. Another girl was required to go on duty when she was physically unable and contracted a disease which resulted in her death. There are cases too numerous to mention where girls have broken down.

Then in some hospitals they do not even pay the girls while they are training, and unless they can get help from home they are out of luck.

In closing let me add that in some training schools they are not even given palatable food. It seems to me that were I on duty all night I would want something else for a midnight supper besides a cold potato and a cup of tea.

A READER.

Staten Island, March 28, 1922.

To the Editor of The New York Times:

It is interesting to note in connection with a story published in THE NEW YORK TIMES of a suit for damages of $100,000 at present pending against the Long Island College Hospital, in which a mother is suing the hospital because her child contracted a local disease while a patient in that hospital, that the legal ground for complaint in this case is based on a "factor at present causing great commotion in the nursing world, that factor involving the question whether we shall educate and create a class of attendants who shall do a nurse's work for less money and who shall have a short and superficial training. Dr. William Mayo, the noted surgeon of Rochester, Minn., has come out in advocacy of such a class of attendants entering the nursing world.

In the present instance the suit for damages against the Long Island College Hospital is based on the contention that an attendant who did not have full nurse's training transmitted an infection from one child to another. I question very deeply Dr. Mayo's position that we can train attendants who can properly protect the sick person in the complicated phases of nursing with any less education than we are giving now. I also question that we can find for any less money intelligence and other qualities that are needed in a nurse. It seems to me that a half-trained person in the nursing profession is a menace to health and may at times, as in the present instance, prove exceedingly expensive.

Dr. MARY HALTON.

New York, March 17, 1922.

To the Editor of The New York Times:

The statement made by Dr. Copeland in this morning's edition of THE TIMES stirs me to indignation. I expected a clearer, keener conception of the situation to come from Dr. Copeland.

Is it not a proof that women of today are not so dazzled by money as to let salaries be the only consideration when they choose a profession?

When our hospitals make living conditions bearable, food palatable, and hours nearly reasonable there will be many a woman happy to enter the field.

Is it to be imagined that a person of any mentality wants to live in a nurses' home for three years and live the life of an inmate in a reform institute, and also during those three years work ten hours every day and many days fourteen, and at the same time, perhaps, be supervised by a crabbed personality who graduated in 1888 and can see no reason for making nursing conditions better than they were then?

I am not the manager of a training school, but I employ a certain number of nurses and have so little difficulty in meeting my demands that I am thoroughly convinced that training schools need not suffer if a little revolutionizing were practiced.

HARRIET A. FULDA.

New York, March 28, 1922.

The Building Deadlock.

To the Editor of The New York Times:

In your interesting editorial, "The Building Deadlock," published in THE TIMES today, you say that the employers' association denounce the plan to develop and maintain efficiency in the building trades as proposed by Mr. Untermyer and that many disinterested persons, also workmen, agree with the employers in believing the plan impracticable. Whatever may be the views of these people, it is a fact that time and again the unions have been charged with encouraging inefficiency. What then can be more practicable and reasonable than the establishing of an impartial tribunal vested with the power to penalize inefficiency providing inefficiency is proved?

It does not argue for the sincerity of those who have been charging inefficiency when they refuse to accept the only plan which will give them an opportunity to substantiate their complaints and remedy the evil of which they complain. In spite of criticism from some quarters, the Building Trades Council has taken a stand in this matter which merits the approval of the public. The responsibility for the deadlock does not lie with the council.

MEMBER BUILDING TRADES COUNCIL EXECUTIVE COMMITTEE.

Brooklyn, March 30, 1922.

Correction and Suggestion.

To the Editor of The New York Times:

Mentioning the arrival of the Oxford and Cambridge lacrosse team, you talk about the tour of "the two English colleges." THE TIMES should employ a less ignorant staff. There are at least twenty colleges in Oxford University and a goodly number in Cambridge University. Both universities have been heard about for several years.

E. V. SPENCER.

New York, March 30, 1922.

APRIL'S ORDER.

Said little Madam April
To the mighty Weather Man:
"I'd like to have you send me
As promptly as you can
A billion yards of bluest sky,
A box of gentle showers
(And please omit the Winter frost
That bites the little flowers);

"I want a lot of sunshine
I can sprinkle all around.
It makes the people happy
And fixes up the ground
Where I shall start a million seeds—
The garden kind, you know—
And Summertime will bring them up
The way they ought to go.

"I've thirty April children
That I'll pay you with this year.
They're not exactly perfect,
But much admired, I hear.
Although they're temperamental, they
Are pleasing, as a rule,
And out of thirty children there
Is only one a—Fool."

NAN WERTHEIM SEED.

MILLER STILL ELUSIVE.

Refuses Statement on Renomination —Machold to Run Again.

Special to The New York Times.

ALBANY, March 31.—Despite the fact that George A. Glynn, Republican State Chairman, says that Governor MILLER will have to be a candidate for re-election and Republicans in general are saying that there is no way for him to refuse a renomination, the Governor is keeping exceedingly quiet on the subject.

Hardly a day passes when newspaper men do not try to get him to talk about renomination, but so far they have not been successful. His answer always is:

"I am devoting all of my time just now to consideration of the 30-day bills and consequently I don't have time to think about anything else."

When the Governor was asked today if it were true that he was preparing a statement which he would make public in a short time, in which he would declare that under no consideration would he be a candidate for re-election, he said, rather sharply:

"No, sir, it is not true that I am preparing a statement that will say one thing or another. I am devoting myself exclusively to a study of the bills."

When the Governor was told that many Republicans were saying that he "cannot desert the party now," he replied:

"Well, I do not think it will ever come to any question of desertion. I do not expect to desert them. I expect to continue in my political faith."

Speaker Machold of the Assembly today announced that he would be a candidate for re-election from Jefferson County.

Notice of his resignation was filed with the Secretary of State today by Assemblyman J. E. Cosgrove of the Sixth Queens District. He gave no reason for his action.

CZECH OIL CONTRACT OPEN.

Government Still Expects to Give It to Standard Oil Company.

Copyright, 1922, by The New York Times Company.

Special Cable to THE NEW YORK TIMES.

THE HAGUE, March 31.—A high Czechoslovak Government official, recently arrived from Prague, speaking to THE NEW YORK TIMES correspondent on the alleged cancellation of the Standard Oil contract with Czechoslovakia already called said:

"It is true the contract has not yet been handed to the company, but this delay unquestionably is due to interested opposing quarters. The Government has encountered Parliamentary resistance, though the contract conceded to the Standard Oil Company, which covers a privileged position, not a monopoly, only awaited the ratification of Parliament. The Government considers the contract entirely in the interests of the country, and therefore intends to adhere to it. There are, however, some negotiations between the Government and the Standard Oil Company in order to introduce a formal modification which would facilitate the sanctioning by Parliament at the April session and the conclusion of the contract."

POPE DELAYS CONSISTORY.

Reports of a New Encyclical Are Pronounced Unfounded.

ROME, March 31.—According to a reliable Vatican source, the Consistory which it had been expected would be held in April or May will be postponed until Autumn. In fact, it is said, Pope Pius has decided to appoint by brief his successor as Archbishop of Milan. This appointment would be made at the Consistory if it were held in the near future.

Reports that a papal encyclical is to be delivered at the Consistory are described as "unfounded," as the Pontiff has not communicated his intentions on the subject to anybody, not even Cardinal Gasparri, the Papal Secretary of State.

STATE PAYS CITY $3,000,000.

Metropolis Gains That Sum in an Exchange of Checks.

The State and the City of New York exchanged checks yesterday, and the city is approximately $3,000,000 the richer by the transaction. Deputy State Controller Edward P. Kearney called at the office of Controller Charles L. Craig and presented him with the State's check for $17,613,000, representing the State's contribution to the city's schools.

In return Controller Craig presented the city's check for $14,615,000 in payment of the city's direct taxes.

PRAISE SPANISH PREMIER.

Press Is Pleased at Restoration of Constitutional Guarantees.

MADRID, March 31.—The Madrid newspapers today almost unanimously praised yesterday's announcement by Premier Sanchez Guerra of the restoration of constitutional guarantees.

El Debate, however, regards the Government's action as serious, asserting that uneasiness reigns in many parts of the country, and declares consideration should be given to a possible repurcussion in the event of unpleasant incidents happening in Morocco.

The newspaper says still more serious is the automatic release of numerous enemies of public order.

El Liberal, expressing the views of the more liberal sections of the community, declares public opinion demanded the return to normality, and adds that the Premier won many sympathizers through his action.

OUR TARIFF HITS ARGENTINA

Suppression Is Asked to Facilitate Meat Exports to United States.

BUENOS AIRES, March 31 (Associated Press).—On account of depression in the Argentine meat industry, the Argentine Government has instructed Thomas A. Le Breton, Ambassador at Washington, to make representations to the United States Government with a view of obtaining suppression of the American tariff on Argentine meat and hides, it was announced today.

The object of these negotiations is to facilitate the exportation of these products to the United States, where it is understood prices rule higher than in other foreign markets.

BLIND 25 YEARS, NOW SEES.

Ogdensburg Man's Sight Restored by Reconstructing Injured Eye.

OGDENSBURG, N. Y., March 31.—Blind for twenty-five years, Joseph Graveline of this city recovered his sight yesterday through an operation.

"Thank God, I can see," he said when the bandages were removed.

Twenty-five years ago Graveline was blinded by the explosion of a dynamite cap and one eye was removed. The other eye had been injured in such a manner that there was no pupil. Recently a local surgeon reconstructed the injured eye and made an opening that served for a pupil. Graveline can now read the headlines of a newspaper.

JUGOSLAV NOTE ON FIUME.

Asks France and Britain to Aid in Re-establishing Order.

PARIS, March 31.—The French Foreign Office today received a note from the Government of Jugoslavia, suggesting that France and Great Britain cooperate in re-establishing order in Fiume and in assuring the execution of the Treaty of Rapallo. Such action was regarded in French official circles as improbable.

CITY MUSIC SCHOOL PLANNED BY HYLAN

Conservatory for the People Suggested as a Peace Memorial in Report to Mayor.

MUNICIPALITY TO GIVE SITE

Proposed Building to Be Erected by Private Donations and Endowments.

Mayor Hylan, as a patron of musical art, has caused a report on the desirability of establishing a municipal music centre in New York where promising young men and women can get a good musical education without the necessity of going abroad, to be made by City Chamberlain Philip Berolsheimer and Joseph Haag, Secretary of the Board of Estimate and Apportionment. The report suggests to the Mayor that various musical organizations and war memorial committees co-operate to establish such a "conservatory of music" for the people as a "Peace Memorial."

Before Mayor Hylan went to Palm Beach on his vacation he asked Mr. Berolsheimer to look into the question of a city music centre. When war memorials were discussed some time ago the City Chamberlain suggested such a "temple of music," and Mr. Haag suggested an opera house. The thought grew out of the people's concerts, which the Mayor sponsored.

"During your absence we have studied somewhat the conditions that now exist in our city with reference to the study of and development of musical art and the rendition of concerts and opera generally," says the report, and goes on to praise the Metropolitan Opera Company, the Philharmonic Society, the Symphony Society and the Aratorio Society.

"Nowhere in this country, so far as we can learn, does there appear to be a concerted effort to establish a centre of music such as is in your mind and ours. To correlate and bring together the many efforts and the many activities that now exist in this city, to harmonize wherever possible these efforts, would be an accomplishment worthy of the citizens of this city. In our judgment there should also be included in this centre provision for the education in and the production of the classic drama.

"The building itself should be an architectural triumph, erected upon the most desirable site as near the centre of the city as possible. The building would represent a 'Peace Memorial,' with such ornamentation and appropriate decoration as the purpose would demand. It should contain auditoriums for the production of opera, another for concerts, another large auditorium for the production of the classic drama and comedy, and small auditoriums for chamber music and the intimate drama, rooms sufficient for practice rooms for both vocal and instrumental, and rooms to accommodate the conservatory of music. A building to accommodate a 'musical village,' as expressed by one of our distinguished citizens and patrons of music.

"The City of New York could well afford to contribute the site. The endowments already made, and those that may be made (and very likely will be) together with the already existing activities, could well furnish the building and its income could provide for its maintenance."

The plan means the "democratization of music and the drama," says the report, and adds that men engaged in these arts and the drama have shown sympathy toward the plan. On the last page of the report is printed a bill, passed by the Legislature during the final sessions, empowering the Board of Estimate to acquire title to a site for a building "to be used for the advancement of education in music, drama and other arts," either by purchase or gift. The bill specifies that the building itself is to be erected with money raised by private donations and endowments. The Controller is also authorized by the bill to issue and sell corporate stock of the City of New York in such amount as may be necessary to acquire the land.

FAVOR TRADE ARBITRATION.

Rules for Creation of World Commission Approved in Paris.

PARIS, March 31 (Associated Press).—The Council of the International Chamber of Commerce today approved rules for the creation of an international commission for commercial arbitration to which the business men of the world can submit industrial and commercial differences of an international nature for solution, without going to court. The commission will have authority to appoint arbitrators from among business men and commercial specialists of the different countries.

The council expressed belief that the commission would be able to settle international commercial disputes less expensively and more effectively than through international lawsuits, which some of the speakers declared generally "more or less of a fizzle."

The measure was sponsored by Owen D. Young, one of the American delegates, Vice President of the General Electric Company. Eighteen countries were represented at the meeting. The American delegation, besides Mr. Young, consisted of A. C. Bedford and Samuel Saxe, sitting as an alternate for Frank A. Vanderlip.

WASHINGTON, March 31 (Associated Press).—The question of what duties shall be levied in an American tariff is a matter of United States internal policy, Ambassador Le Breton of Argentina declared today in stating that he could not and would not make any statement on reports from Buenos Aires that he had been instructed to urge suppression of the American tariff on Argentine meat and hides.

TO TEST EINSTEIN THEORY.

Party of Scientists Will Observe Solar Eclipses in the Pacific.

SAN FRANCISCO, March 31.—Information to bear out or disprove Einstein's theory of relativity is sought in observations of solar eclipses to be taken this year at Papeete, Tahiti, and on the Australian coast by a party of scientists, the first of whom left here today. He is Robert Trumpler, assistant director of Lick Observatory on Mount Hamilton, Cal.

Trumpler sailed for Papeete on the steamer Marama. His observations will be taken at Point Venus in June. From there Trumpler, in company with Director W. W. Campbell of the observatory and James Moore, assistant astronomer, will proceed to Sydney.

On board a warship to be furnished by the Australian Government, they will go to Freemantle, on the northwestern coast, to observe a solar eclipse Sept. 21. After completion of their work the party will return to California by way of the Suez Canal and New York.

TO START NEW CONGO LINE.

Shipping Board to Establish Monthly African Coast Service.

WASHING

BIG RAINBOW GLOWS ON YOUNG DANCERS

Ritz Ballroom Bathed in Prismatic Colors at Ball in Aid of Crippled Children.

APRIL FOOL DANCE AT PLAZA

Black and White Costumes, With White Wigs, Worn at Benefit for Manhattanville Nursery.

There was a large and brilliant attendance last night at the Rainbow Ball held at the Ritz-Carlton by the Association for the Aid of Crippled Children. A Junior Committee, made up of some of the débutantes of the year, had the affair in charge, with the result that there was a big turnout of the younger set.

The ballroom was bathed in the prismatic colors of the rainbow, which shone on the dancers, and above them, against the Adam period ceiling, a huge rainbow glowed.

There was an attractive divertisement at midnight, and among the entertainers were the Darling Twins, Virginia Wilson, the young dancer, and Priscilla Robineau. Those who did not care to dance played bridge.

The dinner hostesses before the function included Mrs. F. Norton Goddard, Miss Elsie M. Schefer, Mrs. Allison Wright Post, Mrs. R. High Carleton, Mrs. Howard Collins, Mrs. Edwin Bradley Currier, Mrs. Harry Harkness Flagler and Mrs. George N. Gardiner.

Mrs. Edgar S. Auchincloss Jr. is President of the association for crippled children, the other officers including Mrs. Charles Fiske Bound, Mrs. Walter S. Sullivan and Mrs. Mark W. Maclay.

Mrs. Lewis Greenleaf Adams and the Misses Sophie Duer, Betty Chisholm, Louise Lusk Mary Noyes, Jane Currier, Betty Cushman and Katherine Connor were among the heads of the various junior committees.

The last of the Friday Lenten dances in aid of the Manhattanville Day Nursery Association was held last evening in the grillroom at the Plaza. It was in the nature of an April Fool dance, with effective black and white costumes of satin worn with white wigs.

Miss Marjorie Cleveland was Chairman of the Ball Committee, the Misses Edith McCoon, Margaret Hennessy and Carolyn Frances McCoon also being connected officially with it. Miss May Leslie arranged the dances.

Every table has been taken for all the series, and last night was no exception. Mrs. Arthur B. Lawrence, Mrs. Charles Wales, Mrs. Chauncey Garver, Mrs. Gustave Erbe, Mrs. Arden Floed and the Misses Dorothy Battle, Katharine Knapp, Mary Sheffield, Marie Lamarche, Dorothy Schells and Marie Leary were among those who had tables.

The principals in the cabaret performance were the Misses Marjorie Hughes, Marie Lamarche, Carolyn Frances McCoon, Russel Forgen, Lou Tilden and other members of the Princeton Triangle Club.

The first number was called "Old Fashioned," in which the chorus appeared. Miss Hughes sang a flapper song and Miss Carolyn Francis McCoon sang a jazz number, with a chorus dressed in blue satin pajamas. Miss Julia Shanley danced the "Romantic Blues," composed by Paul Stewart.

MISS DUNCAN TO WED THOMAS M. CARNEGIE JR.

Daughter of Mr. and Mrs. W. Butler Duncan Engaged to Grand Nephew of Carnegie.

Mr. and Mrs. W. Butler Duncan of 115 East Seventy-second Street and Long Island, announce the engagement of their daughter, Miss Dorothy Duncan, to Thomas M. Carnegie Jr., a son of Mr. and Mrs. Thomas Morrison Carnegie of 151 East Seventy-second Street and Southampton, L. I. Mr. Carnegie is a grandnephew of the late Andrew Carnegie, who made Mr. Carnegie Sr. treasurer of the Carnegie Foundation.

Miss Duncan is a granddaughter of the late David Duncan of Providence and a grandniece of the late Mr. and Mrs. Butler Duncan. Through her mother, who was Miss Blanche Havemeyer, she is related to the Havemeyer and other old New York families. One of her brothers, David Duncan of Pawtucket, R. I., married Miss Emmalina Suser. No date has been announced for the marriage.

Hurd—Cumings.

Mr. and Mrs. George A. Hurd of 65 East Seventy-seventh Street, have announced the engagement of their daughter, Miss Katharine Hurd, to John Bradley Cumings, a son of Mrs. Chester O. Swain of 1,070 Madison Avenue, by a former marriage. Mr. Cumings was in the service with the Twenty-sixth Division and is a Harvard graduate, class of 1920. His younger brother, Thayer Cumings, is a student at St. Mark's School.

Miss Hurd made her début last year and is a member of the Junior League. Arthur M. Hurd is her brother. Her mother was Miss Emily Gazzam, a member of the old Gazzam family. The marriage is planned for next October.

Wright—Brown.

Solomon Wright Jr. of Upper Mountain Avenue, Montclair, N. J., announces the engagement of his daughter, Miss Caroline Pearce Wright to Gordon Brown, son of Mr. and Mrs. Kirk Brown, also of Montclair.

Robinson—McClure.

Mr. and Mrs. Joseph C. Robinson of North Plainfield, N. J., have announced the engagement of their daughter, Miss Grace Marshall Robinson, to Donald Fisher McClure of Glen Ridge, N. J. Mr. McClure is a graduate of Cornell, class of '19.

JAPANESE STUDENTS MARRY

Noboru Asami of Columbia Weds Miss Kikue Ide at Wellesley.

Special to The New York Times.

BOSTON, Mass., March 31.—Miss Kikue Ide of the senior class of Wellesley College was married to Noboru Asami, a graduate student at Columbia, in the Wellesley College Chapel yesterday. The ceremony was performed by Dr. Lemuel H. Murlin, President of the Boston University, and the Rev. Stanley Fisher, Minister of the Wellesley Congregational Church.

The bride is the daughter of Mr. and Mrs. Tamifi Ide of Tokio, Japan. The bridegroom is a grandson of Baron Murata, a member of the Japanese House of Peers, who was closely associated with Count Okuma and the late Prince Tamagata at the time of the Meiji restoration. Mr. Asami was graduated from Waseda University in Japan and is now studying political science at Columbia University.

The bridesmaids were Japanese students at Wellesley. All the wedding party were in the costume of Japan. Yoshitaro Kuwayama, the best man, is a classmate of the bridegroom at Columbia.

The couple plan to reside in this country several years before returning to Japan, where Mr. Asami will take up public work.

Lieut. Wood to Marry Tomorrow.

MANILA, P. I., March 30.—The marriage of Miss Katherine Thompson of Wilmington, Del., and Lieutenant Osborn Wood, son of Governor-General Leonard Wood, will take place next Sunday. It was announced today.

SOCIAL NOTES

New York.

Mrs. William A. Read is sailing today from France for New York.

Mrs. William K. Vanderbilt will sail today for Paris to pass the Summer.

Mrs. Barton Cuyler and her daughter, Miss Grace Barton Cuyler, are visiting in California.

Sir Charles and Lady Addis, who have been at the Plaza, are sailing today on the Olympic.

Mrs. James Cummings Barr gave a dinner last night at 11 East Sixty-eighth Street for her son-in-law and daughter, Mr. and Mrs. Landon Humphreys, and Mr. and Mrs. James McAlpin Pyle. The guests were young people.

Paul D. Cravath entertained at dinner last night at Sherry's for Mrs. Margot Asquith.

Mr. and Mrs. Frank L. Polk have taken Mrs. Charlotte Bellairs's place at Lawrence, L. I.

Mr. and Mrs. George Arents Jr., gave a dinner last night at the Ambassador for their daughter, Miss Dorothy Richardson Arents, taking their guests afterward to the theatre.

Miss Helen Grace Van Wyck, and Frederick P. Bronson of 615 Fifth Avenue, will be married on April 20 at 4 o'clock, at the home of the bride's parents, Mr. and Mrs. Edwin Hawley Van Wyck, Great Neck, L. I.

Mr. and Mrs. I. Townsend Burden entertained Mr. and Mrs. David Dows at luncheon yesterday at the Ambassador. Mr. and Mrs. Dows are staying at the hotel.

The final meeting of the Lenten Sewing Class of the New York Nursery and Child's Hospital will be held next Thursday at Mrs. Frank S. Witherbee's home, 4 Fifth Avenue.

Mr. and Mrs. Henry H. Rogers, who reside at Carlton House, have gone to Southampton for the week-end.

Prince Boncompagni, who has been with the Princess Boncompagni at the Ritz-Carlton, is sailing today on the Olympic.

Miss Caroline C. Prentice, daughter of Mr. and Mrs. John H. Prentice, who has just returned from abroad, had a luncheon party yesterday at Delmonico's.

The Countess Eleanor Gizycka arrived on the Mauretania and is at the St. Regis for an indefinite stay. Baron Leopold von Popper and the Baroness (Mme. Jeritza) have closed their apartment at the hotel and will sail for Europe on the Olympic.

J. W. Fuller Potter entertained at dinner at Pierre's last evening for Robert Walton Goelet.

Mrs. Franklyn Hallett Lovell of this city and Washington, D. C., came from Washington yesterday and is at the Lorraine.

John C. White, son of Henry White, has arrived from Caracas, where he is attached to the American Legation, and has joined his wife at the home of her mother, Mrs. R. Burnham Moffat, 12 East 66th Street.

OLD BRONZE LIONS, $450.

Opening Sale of the Dabisal Collection Brings $12,367.

At the opening sale of the Dabisal collection of old Italian furniture, &c., at the American Art Galleries yesterday there was a good attendance and returns for the first 161 numbers were $12,367. Among the textiles in the opening numbers, No. 42, a Florentine filet coverlet, sixteenth century, went to Bernet, agent, for $230. A seventeenth century pair of Venetian embroidered wool balcony hangings, showing coats of arms and ducal coronets, No. 43, was bought by J. E. R. Carpenter for $210.

No. 61, a pair of small Venetian Gothic bronze lions, fourteenth century, went to Bernet, agent, for $450, and the same buyer bought No. 119, a seventeenth century Venetian walnut pedestal table for $270. A set of six North Italian walnut chairs, sixteenth century, No. 125, sold to Miss Franch for $225 and to Carpenter went No. 126, an Italian walnut arm chair of the seventeenth century, for $290.

A pair of walnut armchairs, No. 128, seat and back in old crimson velvet, sold to Charles of London for $240 and No. 141, a set of six sixteenth century walnut armchairs, the seats and backs in wool embroidery on a black ground, went to the same buyer for the same price. No. 149, a pair of seventeenth century Venetian walnut plate racks, sold to Bernet, agent, for $210, and No. 150, a Tuscan inlaid walnut cabinet, sold to P. Sestieri for $180.

No. 151, a sixteenth century Florentine walnut cabinet, the body arranged as a cupboard, went to Carpenter for $210, and No. 152, a Florentine inlaid walnut armoire, sixteenth century, was bought by Sestieri for $350. Carpenter was again a buyer for No. 154, a Florentine walnut table, sixteenth century, paying $180, and for No. 157, one of the few paintings in the sale, "Three Venetian Views," School of Canaletto, Sestieri gave $195. A pair of Flemish paintings, vases of flowers in oval frames, No. 158, was bought by John Mannes for $180. The sale will be concluded this afternoon.

AID SPEEDWELL SOCIETY.

Stage Stars to Appear at Benefit at the Belasco Tuesday Afternoon.

A benefit performance for the Speedwell Society, of which Mrs. Henry A. Alexander is President, will be given on Tuesday afternoon at the Belasco Theatre. The society, which was founded twenty years ago, takes care of abandoned and neglected babies.

"Dash Says It Isn't So," a new one-act play by Heywood Broun, will be a feature of the benefit, and among those who will appear in it are Mrs. Lydig Hoyt, Macklyn Arbuckle and Kenneth McKenna. Clare Eames and Tom Powers will appear in a scene from "The First Fifty Years," and Doris Keane and Paul Rathbone will give a scene from "The Czarina." Percival Knight and Eva LeGallienne will be in the cast of "The Unknown Soldier." Others who have volunteered their services are Nora Bayes, Irene Bordoni, Ruth Draper, John Charles Thomas, Blanche Yurka, Frances White, Julia Sanderson, Frank Crummit and Paul Whiteman and his orchestra.

Dr. Henry Dwight Chapin is medical director for the Speedwell Society, which now maintains two units, one at Morristown, N. J., and one in Yonkers. The babies are sent to some mother with children of her own, who is given $25 a month to care for each baby. Never more than two babies are sent to a mother. A trained nurse calls at the home every day to make an inspection and give advice, and frequent visits from the doctor are provided for.

The society received impetus last year when the International Congress for Child Welfare, which was held in Brussels, recommended the organization throughout Europe of the unit method of boarding out as operated by the Speedwell system in use here.

Ball in Aid of Tennessee Dormitory.

A ball under the auspices of the Tennessee Society will be held in the Rose Room at the Plaza Monday evening to raise funds for the Tennessee Dormitory in the Navy Club. A $10,000 endowment is necessary to establish the dormitory permanently in the club, which is at 15-15 East Forty-first Street.

Malcolm Meacham is President of the society, and among those on the Ball Committee are Mrs. Le Roy Broun, Mrs. E. Bright Wilson, Mrs. D. Howard Donnan, Mrs. Charles M. Grant and Mrs. Herman Justh. The patronesses include Mrs. Alfred C. Bosnoer, Mrs. Henry Clay Coles, Mrs. Thomas F. Gailor, Mrs. Edmund Randolph, Mrs. Martin W. Littleton, Mrs. Frank Washburn, Mrs. William L. Sneed, Mrs. Archibald Watson and Mrs. Grantland Rice.

Son to Herbert J. Martin's Home.

Mr. and Mrs. Herbert J. Martin of 15 West Sixty-ninth Street are receiving congratulations on the birth of a son. Bernard Warren Martin. Mrs. Martin was formerly Miss Madeleine Bertuis, and is the daughter of E. W. Bertuis.

METHODISTS BACK SEVERITY TO WETS

Laymen, on Anderson Proposal, Commend Judge Morschauser, Who Imposes Jail Sentences.

REBUKED BY M'CLELLAND

New York Conference Ministers Invite Laymen to Sit With Them at Poughkeepsie.

Special to The New York Times.

POUGHKEEPSIE, March 31.—A sharp passage between William H. Anderson, State Superintendent of the Anti-Saloon League, and Charles F. McClelland of Dobbs Ferry, United States Appraiser and former State Senator, marked the session here today of the Laymen's Association of the New York Methodist Conference.

The exchange followed a speech by Mr. Anderson in which he praised Justice Morschauser for enforcing the Eighteenth Amendment and suggested that the laymen pass a resolution commending him. Mr. McClelland argued that to thank publicly a Judge for the performance of his duty was equivalent to saying that he had "surprised the people by doing the right thing."

"It is not a matter of good taste," he declared, "to pass upon judicial action. When a public official takes the oath of office it is assumed that he will perform his duty. A righteous Judge will never be misunderstood."

Commends Jail for Wets.

Mr. Anderson, who is a member of the association, said in urging the resolution:

"Justice Joseph Morschauser of this city, when holding court in my own County of Westchester, announced a policy and established a precedent of giving a man who violated the Prohibition law a jail sentence. Most Judges are conscientious, but human and unconsciously reflect public sentiment. And it is only fair to record as worthy of commendation the attitude taken by your citizen Justice Morschauser."

He attacked some of the Judges for their "lax manner in enforcing the Prohibition laws," and quoted the declaration of Justice Morschauser made at White Plains that "they may put these things over in the courts of New York City, but not in my court."

In spite of Mr. McClelland's protest, the association passed the resolution without a dissenting vote.

Dry's Fight for Congress Now.

The anti-saloon chief also made a speech before the ministers. Bishop William F. Anderson of Cincinnati, who is presiding, said in introducing him:

"I greeted him as 'Cousin William.' We have agreed that, both being Scotch-Irish, we may be related, and I would be glad to know it is true. The work he is doing is not a mere matter of prohibition. It involves the very life of the nation."

"Prohibition has not failed," Mr. Anderson told the ministers. "The wets are trying to make it fail and make you think it has failed, so that you will quit. Then, and then only, it will fail.

"Governor Miller has made good on his promises to the public to favor the enactment of a State enforcement code in harmony with the Federal code. The whole matter now hinges on defeating the wet plan to capture Congress.

"It is legitimate for opponents of prohibition to try to repeal the prohibition amendment, but to try to repeal or nullify the law that makes the amendment operative is nullification and a conspiracy to defeat the Constitution.

"We must make it clear to wet newspapers that we see this and understand what they are doing. When wets threaten murder in the same general terms as the editorials of nullification newspapers, it is time to call a halt."

Laymen to Sit With Ministers.

For the first time in the 123 years of the conference a body of Methodist laymen will sit officially with the conference tomorrow. The invitation was extended today in Trinity Church by the Rev. Dr. Ezra Stipple, President of Drew Theological Seminary, Madison, N. J., who was deputized by the ministers to do so. Thirty laymen were chosen to represent the entire body in meeting with the ministers.

For several years laymen have been clamoring for admission into the local conferences. A number of years ago the New York Conference voted not to receive them. The step taken today, it is said in some quarters, will result in time in equal representation.

The laymen devoted most of their session to launching a campaign to increase the endowment fund for retired ministers to $600,000. At present it is $300,000. Daniel W. Wilbur, former Mayor of Poughkeepsie, said that if the rank and file of members of Methodist churches in the conference would give their quota, which is $4 apiece, he and other officers of the Laymen's Association would go out and obtain big gifts to raise the endowment to $1,000,000.

On motion of C. Edgar Anderson of St. James Church, New York City, the association unanimously voted for an "intensive campaign to be conducted during the present year in every church within the conference."

Everett H. Travis of Poughkeepsie was elected President to succeed Carl H. Fowler of New York City.

Bishop Embraces Missionary.

By special request of the ministers, the Rev. Dr. Ferdinand C. Iglehart of New York City, author, lecturer and preacher, presented to the conference his son, the Rev. Edwin T. Iglehart, who is home on a brief furlough from Japan, where he has been a missionary for eighteen years. The aged father wept as he told of the joy it gave his wife and himself to know that they had two "boys" as missionaries in Japan. Bishop Anderson embraced both father and son.

The afternoon was given over to anniversary exercises by the Women's Home Missionary Society and the Women's Foreign Missionary Society of the conference. An address was made by the wife of Bishop Anderson. She told of the Esther Home in Cincinnati, of which she was the founder, and said that there were now Esther homes in five other cities for self-supporting young women.

The annual meeting of the Ministers' Wives Association was held in Hedding Church, followed by a luncheon. Seventy-five wives, widows and daughters of ministers attended. Mrs. Charles Wesley Oakley of Monroe was elected President to succeed Mrs. Hart S. Fuller of Goshen. The wife of Bishop Anderson was the guest of honor and was made an honorary member of the association.

Each wife arose, told her name and where she lived. Then the wives were seated according to the months in which they were born, but not the years. Each received a card on which to inscribe the day of her birth, and all will be "showered" with postal cards of greeting on their next birthdays.

2,500 at Paramount Club Ball.

Governor Edwards of New Jersey and Mrs. Edwards were the guests of honor at the ball given by the Paramount Club at the Commodore Hotel last evening. The dance commemorated the tenth anniversary of "feature" moving pictures. The Governor and his wife were the guests of William E. Smith of Philadelphia. Adolph Zukor and Victor Herbert were among the guests also.

More than 2,500 attended the ball, including many motion picture actors and actresses as well as those from the stage. Some of these were Eugene O'Brien, Bert Lytell, James Barton, Texas Kosta, Frisco, Anna Q. Nilsson, Marion Davies and Betty Compson. E. A. Brown was Chairman of the committee in charge.

MANY NOTABLES ON 7 LINERS SAILING TODAY

Aboard Olympic Are American Delegates Bound for International Railway Congress.

Seven liners sail today for European ports with the first rush of Spring passengers bound for Italy, Spain and Southern France.

Several prominent American railroad executives are on the list of the White Star liner Olympic on their way to Rome to attend the International Railway Congress which is to be held this month and is the first meeting to discuss railroad problems since 1912 because of the war. Some of the American delegates are General W. W. Atterbury, Vice President of the Pennsylvania Railroad, who was director of military railways in France during the war; Francis I. Gowan, Vice President and General Manager of the Pennsylvania Railroad; A. T. Dice, President, and Frederick M. Faulk, General Manager of the Philadelphia and Reading Railroad, and Andrew Fletcher, President of the American Locomotive Company.

Other notables among the Olympic's 1,300 passengers, of whom 500 are in first cabin, are Mme. Maria Jeritza, Metropolitan Opera star, and her husband, Baron Popper; Alanson B. Houghton, first American Ambassador to Germany since the war; Henry P. Fletcher, American Ambassador to Belgium; Prince Boncompagni, Clarence W. Barron, President of Dow, Jones & Co.; Emil de Gogorza and his wife, Mme. Emma Eames; Mrs. Josef Stransky, wife of the conductor of the Earl and Countess of Dunmore, Miss Zoe Akens, playwright; Irving Berlin, composer; Leon Schinasi, Herbert B. Mason, originator of the "Brighter London" campaign, who has been studying hotel business conditions in the United States; E. E. Hatrick.

Dr. Miles Farrow, organist of the Cathedral of St. John the Divine; W. L. George, British feminist, and Mrs. George; Major J. S. Willocks, son of Sir James Willocks, Governor of the Bermuda Islands; Captain and Mrs. G. Westmacott, S. R. Bertron, New York banker; Sir Charles Addis, British banker, and Lady Addis; Francis L. Hine, the First National Bank, New York; Judge and Mrs. Louis B. Hart, David Constantini, Baron Berni de Wutzensionff-Ubair, Miss Elsie de Wolfe, Dr. Ludwig Kast, Professor of Clinical Medicine, Post-Graduate Hospital; Lieut. Col. W. B. Causey, U. S. R.; George W. Rand Jr., President of the Buffalo Trust Company; Frank A. Taylor, Vice President of the Maryland Coal Company; Henry E. Dunn, President of the Bradstreet Company; Joseph I. Young, traffic manager of Thomas Cook & Sons, and John W. Rumsey, President of the American Play Company, Inc.

Among the socially prominent persons booked are Mr. and Mrs. Henry H. Abbott, the Hon. Alfred Anson, Mrs. James Byrne, Miss Sheila Byrne, Miss Beatrice Byrne, George Spencer Eastwick, Mrs. Percy Goff, Mr. and Mrs. George M. Dyer, A. H. McAlpin, Dr. Preston Pope Satterwaite, Mr. and Mrs. Arthur H. Scribner, Mrs. S. Stanwood Menken, Francis R. Hitchcock, William M. Ivins Jr., Mr. and Mrs. Willard Loeb, Mrs. Albert Loeb, Mrs. John A. Logan, Miss Alice Perkins, Mrs. Perry Tiffany, Mrs. Barclay Ulman, Mrs. W. K. Vanderbilt, Mrs. W. V. S. Thorne, Miss Anna Sands, Samuel Sloan Jr., O. G. Jennings, Mr. and Mrs. Sartell Prentice, Mrs. John Kane and Mr. and Mrs. Wesley Watson of New York; Dr. and Mrs. William Hewson Baltzell and Dr. Fabyian Marshall of Boston, Mrs. R. E. Strawbridge and Mr. and Mrs. Rollin H. Wilbur of Philadelphia, Mrs. C. Richardson Cox and Mrs. Maxwell Kennedy of Pittsburgh, Mr. and Mrs. Lyles of St. Louis and Mrs. George H. Hooper and Miss Grace Hooper of Montreal.

Among those booked to leave for Liverpool via Queenstown on the Celtic today are L. A. Downs, Vice President and General Manager of the Central of Georgia Railroad; Sir Edmund Walker of Toronto, President of the Canadian Bank of Commerce, and Lady Walker; Major Gen. William Frederick Sweny, D. S. O., and Mrs. Sweny of Toronto, Commander A. G. W. Stanton, assistant naval attaché at the British Embassy at Washington; Stafford Wright, Superintendent of the Seaman's Church Institute, and Mrs. Wright; Miss Cicily Galt, daughter of Judge Galt, of Winnipeg; Mrs. Edward Bell, wife of the former secretary of the American Embassy at London; J. R. Borland of Vickers, Ltd., and Mrs. Borland; Captain J. D. Pratt of the British Embassy at Washington; Miss Catherine Erwin of Atlanta, Mr. and Mrs. A. Preston Jones, Mr. and Mrs. H. A. Hall and Mrs. Beaumont Alexander of New York, and John Grange and Ralph Ziegler, cotton manufacturers of Liverpool.

Among those who have booked passage on the Kroonland for Plymouth, Cherbourg, Antwerp and Hamburg, are Mrs. F. Douglas Williams, wife of the manager of Vickers, Ltd.; Mrs. Katherine Yates of Berkley, Cal., journalist and author; Mr. and Mrs. Dan Low Smith, Mr. and Mrs. Thomas H. Miles and Mr. and Mrs. F. L. Bacon of Philadelphia, Dr. E. M. McKee of St. Louis, Mrs. T. A. Lyon, Mrs. H. R. Lewis, wife of Captain Lewis who will command the S. S. St. Paul; Mrs. John Rooney, Mrs. M. Luddy and Mrs. May Broderick of Boston, and David Willard Beam, Mrs. Mary P. Beam and Miss Camilla R. Hale of Princeton.

Some of the passengers on the Noordam for Rotterdam via Plymouth and Boulogne are: Edward C. Foster, Mr. and Mrs. John Hilgers, A. E. Horner, Mr. and Mrs. John Ruys, Mr. and Mrs. D. B. Watt, J. M. Lupus, Miss Grace Mitchell, Miss Nina Mitchell, Miss J. N. Smeton and A. H. Hannaford.

On the Hudson for Queenstown and Bremen are: Mrs. J. Bauer, Mrs. T. C. Hallum, Mrs. J. Hartley, Mrs. M. Kearns, H. S. Burfund, Mr. and Mrs. L. Sullivan, C. S. Wagner, W. P. Welsh, Edward Kelley, Preston Kandall, Mr. and Mrs. B. Madden and Mr. and Mrs. M. Marburg.

Among the passengers booked for Havre on the Lorraine are: Captain de Lavergne of the French Army Air Service, Mme. de Lavergne, Lucien Boyer, Mme. Yvette Guilbert, Mr. and Mrs. William Moore Robinson, John O. T. Miller, Mrs. C. Shaw, D. Cornwell, J. J. Valentine and J. W. Dupond.

On the Colombia for Genoa are: Mr. and Mrs. Ernesto Fabbri, Mr. and Mrs. Arthur Francis, James Bell, Samuel Bell, Mr. and Mrs. W. B. Oelbrun, James G. Brambillo, Mr. and Mrs. G. H. Norden, Mr. and Mrs. Z. Poli and H. M. Rickey.

Some of the arrivals on the Mauretania from Southampton and Cherbourg yesterday were Mr. and Mrs. R. R. Abbott, Miss C. Abbott, G. P. Bacon, Arthur Bates, J. W. Baylor, Mr. and Mrs. W. A. Coates, Gifford A. Cochran, Albert Burleigh, R. Field, C. E. F. Dumas, Mr. and Mrs. John Duxbury, Mr. and Mrs. C. B. Hall, Major R. F. Cooper, Miss B. V. Cooper, Ross Harden, Mr. and Mrs. R. S. Harwood, S. W. Hutton, David Judd, Mr. and Mrs. R. W. Lesley, Robert L. Kerr, Captain and Mrs. A. R. S. Nutting, Mr. and Mrs. S. Richards, Miss Cecile Richards, William Turpin, Francis J. Root and W. Plunkett Stewart.

George Gordon King.

George Gordon King, who died Thursday night at his home, 16 East Eighty-fourth Street, at the age of 84, was a descendant of Peter Stuyvesant, through his mother, Annie Rhinelander King. His family had for several generations been engaged in shipping, but he devoted his life to various religious and charitable institutions. He was a deputy to every general convention of the Protestant Episcopal Church since 1895, and for many years was on the Domestic and Foreign Missionary Board.

Robert F. Wright.

Robert F. Wright, on the editorial staff of The World, died yesterday in Mt. Sinai Hospital after a few days' illness. He was born in Pittsburgh, May 22, 1894. In the World War he gained a lieutenancy at Plattsburg, and later went to France with the Army Aviation Service. On returning in 1919 he became a reporter for The Associated Press in this city and had been promoted to night city editor when he recently left to join The World staff.

D. Harvey Carroll, U. S. Consul.

BEAUMONT, Texas, March 31.—D. Harvey Carroll of Houston, United States Consul at Cadiz, Spain, died last night in a hospital at Gibraltar, aged 43. During the war he was Consul at Venice, Italy, and received the Italian War Cross for valor.

WILSON HONOR ROLL NUMBERS 17 STATES

Chairman Roosevelt of Foundation Announces Progress of Subscriptions to Fund.

BIG GAINS IN MIDDLE WEST

Senator Harrison and Frances Hodgson Burnett Among Yesterday's Contributors.

Franklin D. Roosevelt, National Chairman of the Woodrow Wilson Foundation, announced yesterday that seventeen States had been placed on the honor roll of the movement because they had already raised more than 50 per cent. of their quotas. Minnesota and Tennessee are even for first place on the list, with about 80 per cent. of their quotas raised. About 75 per cent. has been raised by North Carolina, Delaware and Oklahoma.

The largest gains shown by the leading States in the last few days have been made by Nebraska, Michigan, Maine, Maryland, Tennessee, Connecticut and Oregon. Other States leading the campaign are the District of Columbia, Kentucky, New Jersey, Missouri, Virginia, and Wisconsin.

Some of the contributors reported yesterday were Senator Harrison of Mississippi, who sent in $50; Frances Hodgson Burnett, $100; Mrs. Charles H. Strong, who sent a check from China; Mrs. Albert B. Morawetz, Miss Alice Morawetz and Miss R. Elisabeth Arens, all of whom sent their checks from Italy. Other contributors were:

Andrews, R. J.	Jackson, Nelson, Jr.
Blanks, W. N. C.	Kelley, W. S.
Boris, C. E.	Marberry, Mrs. J. A.
Carson, W. J.	Marshall, F. B.
Carrington, Dr. B. W.	Mayfield, Dr. H. E.
Delaney, F. M.	Mayfield, Mrs. J. E.
Gibbs, S. C.	McNutt, Joe M.
Gilchrist, Mrs. G.	Moore, C. B.
Goodfellow, J. J.	Robinson, C. A.
Gray, J. R.	Sheppard, J. J.
Hamilton, Mr. and Mrs. Andrew.	Smith, Howard.
Hill, J. W.	Srecenski, Marion L.
Holman, A. P.	Stagg, J. G.
Jackson, H. E.	Weatherall, J. A.
	Williams, J. W.

Contributions of those who desire to become founders of the fund are being received at 17 East Forty-second Street, Room 504, and at 150 Nassau Street, fifth floor.

EX-EMPEROR CHARLES SINKS STILL LOWER

Royalists in Austria and Hungary Raise Large Sums for the Exiled Family.

FUNCHAL, Madeira, March 31 (Associated Press).—The condition of former Emperor Charles of Austria-Hungary, who is suffering from pneumonia, today took a turn for the worse.

Although his fever diminished during the night, the former Emperor remained today in a serious condition. The exruler is in a weakened state from the ravages of the disease and is delirious from time to time.

VIENNA, March 31 (Associated Press).—Private advices from Funchal indicate that the condition of former Emperor Charles is extremely grave.

Worshippers in many of the Vienna churches have been asked to say special prayers for the ex-ruler. A great public service of intercession will be held tomorrow in the Karlskirche.

Women members of the old aristocracy have begun collecting jewels, the proceeds from the sale of which will be used to aid the former royal family. The heads of the feudal families are giving one-fifth of all they possess to this fund, while some of them are said to be giving nearly all of their possessions.

BUDAPEST, March 31 (Associated Press).—News early today of an improvement in the condition of former Emperor Charles relieved the Royalists, who have expressed fear that he would die before the elections, thus shattering their whole program. Relatively few of them have agreed that Charles's claim should descend on his son Otto, but nevertheless they used the illness of the former monarch to reopen the suppressed propaganda, giving a colored description of the sufferings of the royal family at Funchal.

Adelbert H. Fischer.

Adelbert H. Fischer, President of the Fischer Features, Inc., Motion Picture Laboratories of New Rorchelle, died at his home there yesterday. He was born in Germany in 1865 and came to New Rochelle from Gloversville, N. Y., in 1919. He was formerly a manufacturing druggist. He was a member of the Friars Club.

Hiram Wilbur Hubbard.

Hiram Wilbur Hubbard, inventor and astronomer, died Thursday at his home in Bath, N. Y. He is credited with inventing the machinery for wrapping and labeling yeast cakes, and is said to have originated the transparent triangles used by draftsmen.

Obituary Notes.

Dr. WILLIAM E. CROCKETT, for many years a leading figure in amateur athletics in Boston, died there Thursday night of gas poisoning, at the age of 58.

GERRIT SMITH, of the law firm of Howe, Smith & Sawyer, of this city, died Thursday at his home in Nyack, aged 67.

CHARLES R. MacDONALD, President of the Atlantic Hotel Supply Company of this city, died Wednesday in Camden, S. C. He was formerly connected with Armour & Co. of Chicago.

EDWARD FRANK, said to have been the oldest living member of the Wood Carvers' Union of America, died yesterday in his eighty-ninth year at his home in Long Island City.

EDWARD STORRS ATWATER, twice Democratic candidate for State Controller and for thirty years President of the Farmers and Manufacturers' Bank of Poughkeepsie, N. Y., died there yesterday. He was 66 years old.

Dr. McWALTER BERNARD SUTTON of New Rochelle died Thursday in Hamburg, Germany. He was 49 years old.

Born.

ARONIN—Born to Mr. and Mrs. Max Aronin (nee Jennie Auerbach), 2,275 86d St., Brooklyn, a daughter, March 28, 1922.

HIRSCH—To Mr. and Mrs. Leopold Hirsch (nee Ethel Grossman) of Bensonhurst, a son, Lazarus J., March 31.

Married.

RAFSKY—GOLDSTEIN—On Thursday, March 30, Helen Frances, daughter of Mr. and Mrs. Albert S. Goldstein, to Harold Robert Rafsky of Boston, Mass.

Anniversaries.

LEVY—Mr. and Mrs. David Levy of 1,884 7th Av. announce their 30th wedding anniversary April 1, 1922.

Died.

ARTHUR—March 30, Maude L. Services Stephen Merritt Chapel, 223 9th Av., near 21st St., Sunday, 8 P. M.

ATWATER—Edward Storrs, March 31, 1922, beloved husband of Caroline Swift Atwater, at his residence, 70 South Hamilton St., Poughkeepsie, N. Y. Funeral from his late home Monday, April 3, at 2:45 P. M. Kindly omit flowers.

BATHGATE—At Newark, N. J., on March 30, 1922, Susie Seymour, wife of James E. Bathgate. Services at her late residence, 354 Roseville Av., Saturday morning, 11 o'clock. Interment at convenience of the family. Train leaves Hoboken, Lackawanna Railroad, 9:30, to Roseville Av. Station.

BEATTIE—March 31, Harriet Tobias Beattie, wife of the late Charles Beattie, D. D., and daughter of the late Charles Tobias and Orpah Harris; entered peacefully into rest from her home in Washingtonville, N. Y., on her sixty-ninth year. Funeral services in the Webb Harian Memorial Presbyterian Church, Middletown, N. Y., on Monday, April 3, at 2 P. M., fellowed by private service at her late home in Washingtonville.

Died.

BEDFORD—George W. Campbell Funeral Church, Monday, 2 P. M.

BEHRENS—At Irvington on Hudson, March 30, 1922, Frederika, wife of the late Richard Behrens. She is survived by two sons and two daughters. Funeral services will be held at her late residence, 144 Harriman Road, on Monday, April 3, at 2 P. M. Funeral private.

BENJAMIN—At Orlando, Fla., March 27, 1922, Margaret M., wife of the late Captain William H. Benjamin. Funeral services at the residence of her son, Charles D. Benjamin, 854 North Walnut St., East Orange, N. J., on Sunday afternoon, April 2, upon arrival of train leaving Hoboken for East Orange at 1:46 P. M.

BROWNE—James A., on March 31, beloved husband of Maude Browne (nee Hill). Funeral services at his late residence, 231 West 145th St., Sunday, 1 P. M. Interment Mount Olivet Cemetery.

BUCKLEY—On March 31, 1922, Mary Helen Buckley, beloved daughter of Ellen Buckley (nee Whisan) and the late Dennis, and sister of Ruth and George Buckley. Funeral from her late residence, 515 West 139th St., on Sunday, April 2, at 2 P. M.

CLEMENS—Helen, beloved wife of the late Harold Clemens, on March 31. Services The Funeral Church, Broadway at 66th St. on Monday, April 3, at 9 A. M.

COHEN—Jenny D., in her 67th year, dearly beloved wife of Jacob L., mother of Michael, Julius Bennett, Annie Saltzer, Ray Saltzer, Minnie Cohen and Esther Haybeck. Funeral from her late residence, 191 Beach 60th St., Arverne, Sunday, April 2, at 2 P. M. Interment Mt. Lebanon Cemetery. New Haven papers please copy.

COHN—Abrahám, beloved husband of Rachael, dear father of Elizabeth M. C. Stern and the late Corporal Meyer Cohn. Services at Meyers's Funeral Parlor, 228 Lenox Av., Sunday, April 2, 10:30 A. M.

COHN—Abraham. Centennial Association, Inc., request the brethren to attend the funeral of Abraham Cohn on Sunday, April 2, at 10:30 o'clock A. M., from Meyers's Funeral Parlors, 228 Lenox Av.

S. M. ROSENTHAL, President.
ELI GOLDSMITH, Secretary.

COMBA—At Dorset, Vt., on Friday, March 31, Martha L. Gray, wife of the late Theo. F. Hiles Comba. Services and interment Monday, April 3.

CONSTANTINE—In New York City, on Thursday, March 30, 1922, Charlotte, in her 87th year, widow of Robert Constantine. Funeral services in chapel at Greenwood Cemetery, Brooklyn, Saturday, 3 P. M.

COUGHLAN—Abigail, on March 30, beloved sister of Mary F. and Jeremiah J. Coughlan. Funeral from her late residence, 23 25th St., Elmhurst, L. I., on Saturday, April 1, at 9:30 A. M., thence to St. Joan of Arc Church. Interment Calvary Cemetery. Automobile cortege.

CRANSTON—At Johnson, Orange County, N. Y., Frances L

LOSES HER ALIMONY BY COURT REVERSION

Mrs. Helen Potter McGovern, Seeking Separation From Silk Salesman, Fails to Get Fees.

WAS FRIEND OF DAN HANNA

Her Affidavit Also Admits Intimacy With Another Man—Charges Husband With Cruelty.

The Appellate Division of the Supreme Court reversed an order yesterday granting $350 a month alimony and $500 counsel fees to Mrs. Helen Potter McGovern pending the outcome of her suit for separation from William McGovern, who is connected with Julius Kayser & Co.

McGovern is a member of the New York and Chicago Athletic Clubs and is said to have a large income as a silk salesman. His wife formerly was Helen Potter of Ohio. They were married in Greenwich, Conn., on June 29, 1917, and the record of evidence in the case shows that Mrs. McGovern confessed to her husband that she had borne intimate relations with the late Dan D. Hanna of Cleveland, son of the late Mark Hanna, and with another man. Hanna, who died last Fall, had been married and divorced four times. McGovern charges the two men gave his wife a $50,000 house and $100,000 worth of jewelry.

In an affidavit submitted in the present action, Mrs. McGovern admitted relations with Hanna, but said that she was only 19 and pleaded "pretense of marriage" before she discovered that Hanna was married.

Joseph Aix, counsel for Mrs. McGovern, quoted from the gospel in submitting his argument. "He that is without sin among you, let him cast the first stone at her," he said.

"She was reared and brought up by parents of wealth and high social standing, educated by private tutors and attended high class private schools. Previous to the marriage, the plaintiff lived at the rate of $7,500 annually. Her present income from her personal estate will be approximately $2,514 annually, while the income of the defendant is not less than $20,000 annually."

The suit began with charges by Mrs. McGovern that her husband had treated her in a cruel and inhuman manner, and that on Aug. 12, 1920, when under the influence of liquor, he had choked her and then set fire to her hair and hand, "burning and scorching her and causing her excruciating pain."

Denying these charges, in an answering affidavit Mr. McGovern said:

"She told me that before she was married to her last husband she was intimately acquainted with the late Mr. Dan Hanna. She told me he was the one who gave her the house and land in New Rochelle, which she sold for $50,000. This, she said, was his gift to her, and I asked her why she told me that it was inherited from her parents. She told me that she got other valuable gifts from him, including a considerable part of the jewelry she now owns.

"She told me that she got a considerable part of her jewelry from a man whom, she said, she knew intimately before she met Mr. Hanna, a man named Frank Bennett. I heard recently that this same Frank Bennett shot and killed himself in her apartment. It is only natural to suppose that I could not maintain the high and noble respect I had for her before I was aware of these facts."

In an answering affidavit, Mrs. McGovern said:

"Your plaintiff sincerely regrets that any true man, and especially her husband, would set forth in a matter of this kind the past life of your paintiff. Your plaintiff frankly admits the relationship with the parties mentioned, and defends such relationships by setting forth to this Court that when she was but 19 years of age and under the care and supervision of her mother, by persuasion and entreaties, was induced to submit to the strength of one stronger than herself, and then only discovered in pretense of marriage, that the stronger one was already a married man. The same is set forth as to the second man.

"Your deponent was brought up as set forth in her moving affidavit, in a high circle, and her entire past career was plainly set forth by the plaintiff to her husband just before they were married, the defendant stating, 'Well, it's just as fair for women as for men.'"

SEEKING LAND OPTIONS.

Metropolitan Life Reported as Anticipating Miller's Action.

It was reported yesterday that representatives of the Metropolitan Life Insurance Company had been busy for the last few days in getting options on land in Queens, in anticipation of favorable action by Governor Miller on the bill to empower the company to buy land and build dwellings to relieve the housing shortage. The company's representatives, it was said, had sought land close to rapid transit lines and on which were sewers and water and gas mains. Options on land of this character were said to have been taken in the Thompson Hill and Steinway sections, contingent upon the Governor signing the bill.

Walter Stabler, Controller of the Metropolitan, said last night he could not discuss any project of the company in advance of the signing of the bill. A hearing before the Governor will be held at Albany on April 10.

WORK ON VEHICULAR TUNNEL COMMENCES

First Ground for New Hudson Tube Is Broken on Canal Street.

MATERIAL CONTRACTS LET

Will Burrow Two to Fifteen Feet a Day—Laborers Lose Ceremonial Tools.

Fifteen laborers marched into the little triangular park at the west end of Canal Street at 9 o'clock yesterday morning and waited in the fog for orders to begin digging the foundation for the air compressors to be used in driving the vehicular tunnel under the Hudson River. A few minutes later Michael L. Quinn, General Superintendent of Booth & Flinn, Ltd., the contracting firm in charge of the project, and Clifford M. Holland, chief engineer of the New York and New Jersey Tunnel Commission, selected a spot near the intersection of Washington and Canal Streets for the first stroke.

Mr. Holland took a pick from the hands of John Bazone, a laborer, and drove it into the earth. Mr. Quinn thrust a shovel under the loosened earth and threw it to one side. Mr. Bazone clamored for the return of his pick but Mr. Holland wouldn't give it up, because it is to be plated with silver and hung in his office. Mr. Quinn likewise appropriated the shovel, which will rest in the office of the contractors, similarly ornamented.

At a sign the laborers started work. In a twinkling a hole of damp mud appeared, wagons rolled up to carry away the earth, the boundaries of the foundation were marked out and the actual work of constructing the tunnel was under way.

There will be two air compressors, one on the Manhattan shore and the other on the New Jersey shore. Each will have a capacity of 3,500 horse power, or 30,000 cubic feet of air a minute. Only one will have to be built, because the contractors will put into service the one used for excavating part of the Fourteenth Street-Eastern District subway tunnel. The possession of this apparatus, which is now resting at Fourteenth Street and Avenue D, is one reason why Booth & Flinn were able to underbid their competitors for the contract.

The shafts recently constructed at Spring and Canal Streets by Holbrook, Cabot & Rollins are sixty feet deep. The mouths, decked over, will soon be swallowing tons of material to be used in the work, and in the ejection of almost as many tons of rock and silt taken from the bed of the river.

Six shields to be used in driving the tunnel are now being manufactured by the Merchants' Shipbuilding Company at Chester, Pa. Thirty-nine jacks will be used in forcing the shields forward at a rate of from two and a half to fifteen feet a day, according to the resistance encountered. These jacks, placed about the outer edge of the shield, thrust forward with a power sufficient to move 7,600 tons. The shields, weighing 300 tons apiece, will be taken down the shaft in sections and set up below the surface.

A contract for making 50,000 tons of cast iron lining for the tunnel has been awarded to Davies & Thomas, iron founders of Catasauqua, Pa. The Bethlehem Steel Corporation has a similar contract for 60,000 tons. The plant now being built will house the machinery required to take out the refuse as well as the machinery for the compressors. The materials needed for the work for the westward drive will be stored on a site provided at Pier 25.

The New York Commissioners were wondering yesterday if there were any significance in the fact that the contract was awarded on Tuesday, executed by the commission on Wednesday, by the company on Thursday and work started on Friday. Work in Jersey City may begin next Tuesday.

Sixty parcels of land, costing $1,700,000, are to be used in Manhattan for the entrance and exit plazas. The entrance to the west-bound tunnel will be located at Broome and Varick Streets and the exit for east-bound traffic at Canal and Varick Streets.

EXPRESS CARS DERAILED.

Dozen Persons on Pennsylvania Train From Buffalo Are Injured.

HARRISBURG, Pa., March 31.—The Pennsylvania Railroad's Dominion Express, which left Buffalo at 7:45 P. M. last night and was due in Washington at 9:10 A. M., was derailed near Halifax, eighteen miles north of here, early today, and about a dozen persons were slightly injured. They were looked after by Dr. B. A. Thomas, Philadelphia, who was on the train, and proceeded to their destinations. Among those slightly hurt were T. Spencer, Atlantic City; Mrs. W. C. Roosevelt, Yorktown, Va., and T. Herring, Baltimore.

A coach and five following sleepers were derailed and went over an embankment but remained upright. Three other coaches, a sleeper and the locomotive remained on the tracks.

Last Chilean Delegate Sails.

BUENOS AIRES, March 31 (Associated Press).—Luis Izquierdo, Chilean Minister to Argentina and one of the Chilean delegates to the coming conference with Peru in Washington, sailed for New York today on the steamer Pan America. In an interview just before his departure he expressed the greatest confidence in the success of the conference. His colleagues sailed from Chile earlier in the week.

Lost and Found

LOST—Friday, March 31, either in White taxi cab or at Grand Central Station, gold cigarette case with name George C. Seeley, Essex, Conn., engraved inside; $75 reward; no questions asked; return cashier, Hotel Belmont, Park Av. and 42d St.

LOST—300 shares Wabash Railway common, name of Andrew F. Mahoney; two certificates, 100 shares each, Nos. 9318-9319. Notify Clark, Dodge & Co., 51 Wall St., New York City.

LOST—Between West 76th, Columbus Av., 72d St. subway, wallet containing money and business cards; owner's name inside; reward if returned to 106 West 76th.

LOST—Black billfold with savings over $100; lady on way to work; finder please return; liberal reward. Mrs. Mary Holder, 454 West 22d, or phone Circle 5750.

LOST—Passbook I 13538, Peter Brusco, of the Chatham & Phenix National Bank, 205 East 57th St., New York; payment stopped; please return book to bank.

LOST—Black velvet bag containing money, gold vanity case, latchkey, other articles; suitable reward. 290 Madison Av., Room 601.

LOST—Will finder kindly return umbrella left in taxi from Park Av. and 58th St. to Criterion Theatre? Reward. Mills, 468 Park Av.

LOST—Pearl cigarette holder, gold-tipped, Monday. Finder notify M. C. Abbott, 90 Stimson Place, Detroit, Mich. Reward.

LOST—By working woman with dependents, purse and umbrella, Hoyt St. station; needed badly; reward. T 124 Times.

LOST—Gold-edged wallet, initials J. A. D., between 179th-180th, Pinehurst Av. Reward. 525 West 179th, Apt. 19.

LOST—Pigskin purse containing $50 and papers in 34th St. station, I. R. T., Friday; reward. Secpn; 27 Waverley Place.

LOST—Brown purse, money, key, Thursday afternoon, 31st St. Theatre or Broadway car; reward. 501 West 31st St., city.

LOST—Building plans for 88 Gold St., Brooklyn; finder return 497 Franklin, Brooklyn, reward. M. Lou Ungrich.

LOST—Purse in Riverside bus, between East 96th and 110th West, March 30. Lenox 7080.

LOST—Wallet containing $80 and indentification card; reward. Bryant 1000, Ex. 295.

LOST—Leather bag Thursday night, Times Square; reward. Bryant 1000, Ext. 279.

Jewelry.

LOST—Drop earring composed of two large pearls with seven round diamonds set in platinum; vicinity Metropolitan Opera House, 39th St. entrance, Wednesday, March 29; liberal reward. S 162 Times.

LOST—Two adv's rings, one 2 diamonds, 3 sapphires, other emerald guard ring, vicinity 58th St. and 5th Av. or Hotel Plaza; sentimental value; liberal reward. Return Cashier Hotel Plaza.

LOST—March 30, double platinum gentleman's ring, set with two large diamonds, with small diamonds and turquoises radiating from each; liberal reward. 617 5th Av.

LOST—Watch fob, heavy gold seal on black ribbon, between Clark St., Brooklyn, subway station and 65 Pine St., city; reward. P. 877 Times Downtown.

LOST—Friday, 24th, onyx and diamond earring, Orpheon Restaurant to or in 49th St. Theatre or taxi. Reward return Toplis & Harding, 622 5th Av.

LOST—Amber drop earring, in Riverside bus or vicinity Broadway and 84th St., Wednesday afternoon; reward. Rhinelander 2769.

LOST—Monday night, one diamond ring, one diamond and sapphire ring; liberal reward. Apartment 1, 22 West 77th.

LOST—Wrist watch Sunday, Broadway, 96th, 103th; gift from grandma; reward. Gordon, 219 West 107th St.

LOST—On March 30, opal brooch, set in gold; liberal reward. Dessert, 1,204 Carnegie Hall.

LOST—Diamond and pearl tassel, evening of March 28. Return to Hotel Lorraine office. Liberal reward.

$500 REWARD
for return of platinum flexible bracelet, containing 38 diamonds, lost March 17, between 49th St. and Pennsylvania Station or on 5:13 A. M. train to Atlantic City. A. R. Lee & Co., Inc., 15 William St.

$500 REWARD
for return of tissue paper package containing pair of diamond earrings and diamond chain, lost some time after March 13. A. C. Bennett, 15 William St. Phone 2764 Broad.

$200 REWARD
for return of diamond bowknot bar pin, containing 38 diamonds; lost March 27 in Central Park or vicinity of 55th St. Marcus & Co., 5th Av. and 45th St. Vanderbilt 3180.

$100 REWARD for return of diamond and pearl watch fob, black onyx watch with diamond points attached, lost March 21, between 76th St. and Drive and Knickerbocker, 466 St. Circle 2176.

Wearing Apparel.

LOST—Sable scarf, two skins, Wednesday, 99th, between 5th and 51st Sts., Lexington Av., Madison, 54th and 5th Av.; reward. Miss Miller, 111 East 56th. Plaza 8171.

Cats, Dogs and Birds.

LOST—German police dog, March 13, male, 10 months old, with license 47140; liberal reward. 305 East Broadway, at Grand St. Phone Orchard 2854.

LOST—White wire-haired terrier, in vicinity of Riverdale-on-Hudson; license No. 2068; reward. L. A. Cushman, Livingston Av. and 240th St. Telephone Kingsbridge 3224.

Found.

FOUND—Fountain pen, Monday evening, on subway platform; give particulars. P. O. Box 426, City Hall Station, New York.

FOUND on Wall St., a gold watch fob, initial A. R. Owner may secure same by applying at 29 Exchange Place.

PUBLIC NOTICES.

INFORMATION REGARDING WHEREabouts of John and William Hubbard, sons of Steve Hubbard, formerly New York City, and nephews of Deborah Hubbard, deceased, formerly Canning, N. S., to DONNELLY & KADEL, 2,804 3d Av., N.Y.C.

I, HARRY SCHUYLER MERITZER, OF Prospect Av. and Parkway, Sea Cliff, Long Island, N. Y., and 303 5th Av., New York City, will not be responsible for any debts incurred by my wife, Tillie Meritzer, from this date. April 1, 1922.

ANNA SIEGAL REQUESTS ALL PERsons, &c., having claims and desiring settlement thereof to submit same immediately to Simon Hirshman, Attorney, 311 Columbian Bldg., Washington, D. C.

ALAN—COMMUNICATE 553 WEST 180TH St., N. Y. Co. Apartment 44. Joining mother and Patsy soon unless receive word.
ETHEL S. (Wife).

WE WISH TO ANNOUNCE THAT MR. H. King will retire from our firm April 1, 1922.
F. K. SALOMON & CO.,
61 Broadway, New York City.

J. J. BURNELL—GAIL VERY ILL AT Elmore, N. Y. Go to him at once.
ELISABETH B.

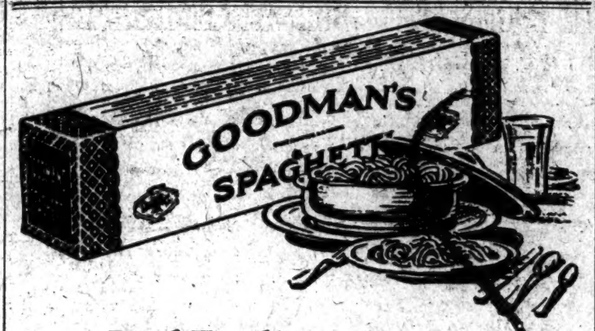

Real Food! GOODMAN'S spaghetti is not just a side dish. It is an important part of every meal whether served by itself or in combination with other foods. It possesses the sustaining and energizing food properties of DURUM wheat and combines wholesomeness with deliciousness and economy.

IT PAYS TO ASK FOR GOODMAN'S

Send for valuable recipe book—it's free

GOODMAN'S
Spaghetti

A. GOODMAN & SONS, INC., 642 EAST 17th ST., NEW YORK

JOHN DAVID
STEIN-BLOCH SMART CLOTHES
MEN'S FURNISHINGS AND HATS
The Easily Reached John David Shops
BROADWAY AT 32nd | 125-127 WEST 42nd
62 BROADWAY, near WALL | COURT AT MONTAGUE, Brklyn

What Costs Next To Nothing Is Worth The Same

The Business That Is Founded Upon Value Is Embedded In Granite. Storms Of Reactionary Times Find It Immovable.

We Have Always Given The Greatest Obtainable Value For The Price. We Have Always Advised Unsparing Comparison Of Value. We Have Always Found That Quality Is Its Own Reward.

We Decline To Enter Into A Competition Of Cheapness And To Take Out Of The Clothes What Is Taken Off The Cost.

We Bespeak The Patronage Of Men Who Know, As A Matter Of Grim Logic, That What Costs You Next To Nothing Is Worth Precisely The Same.

The Ragsley Top Coat, single-breasted; may be worn with belt or without; full-draped; free-pivot Raglan shoulders; unhindered arm-play and shoulder-sway; broad collar; high lapels; tailored expressly for us by Messrs. Stein-Bloch. $60

The "Mergency" Top Coat, made of sturdy Gabardine; all-round belt with buckle; free drapery; slanting side pockets; long rolled lapels; equally appropriate for drizzle or shine; tailored expressly for us by Messrs. Stein-Bloch. $50

The "Saunterer" Top Coat, a Raglan-type overgarment of long-wearing Gabardine; equally appropriate for shower or shine; double-breasted and belted with buckle; roomy side pockets; full-gathered, gracefully draped skirts. $37.50

John David Spring Suits with the new high, soft-roll lapels and low gorge; natural shoulders; slightly shaped to the waistline; plain or patch pockets; plain colors, as well as out-of-the-common vari-colored blendings; tailored expressly for us by Messrs. Stein-Bloch. $40, $45, $50

EXCELLO SHIRTS | MALLORY HATS | PHOENIX HOSIERY

EXCLUSIVE BUT NOT EXPENSIVE

The Vocalion Record is Red

Recording Studios *New York and London*

VOCALION

April Records Out Today

PLAY ON ANY PHONOGRAPH

"THE Sweetest Story Ever Told." That was the first music ever recorded on a phonographic disc. The disc is now in the Smithsonian Institute. In the Spring everybody's fancy turns to the "Sweetest Story." It's in the soft blue of the sky—the tender green of the trees—the songs of mating birds. In Easter Lilies—full of fragrance and incense—of promise and fulfillment. And it's in Vocalion Records, full of beauty and sentiment—of blitheness and the irresistible call to dance.

The Crucifix (*Faure*) (In French) Rosa Raisa and Giacomo Rimini	52031	12″	$1.75
Ave Maria (*Schubert*)—(Violin Record) Sasha Culbertson	52030	12″	1.75
May Breezes (Waltz Caprice) (*Leslie*) **Serenade** (*Till*) The Aeolian Light Orchestra	14292	10″	.75
Rio Nights—Waltz (*Thompson*) **Lalawana Lullaby**—Fox-Trot (*Starke*) Ferrera and Franchini	14295	10″	.75
Angel Child—Fox-Trot **Lola Lo**—Hawaiian Fox-Trot Yerkes' S. S. Flotilla Orchestra	14293	10″	.75
Old Fashioned Girl (In a gingham gown)—Fox-Trot (*Al Jolson*) The Bar Harbor Society Orchestra	14299	10″	.75
Blushes—Fox-Trot Rudy Wiedoeft's Californians			
My Mammy Knows—Fox-Trot **Eddie Leonard Blues**—Fox-Trot The Californian Ramblers	14300	10″	.75
Somewhere in Naples—Fox-Trot **After the Rain**—Fox-Trot Yerkes' S. S. Flotilla Orchestra	14301	10″	.75
Boo Hoo-Hoo (You're gonna cry when I'm gone)—Fox-Trot The Bar Harbor Society Orchestra	14302	10″	.75
On the 'Gin 'Gin 'Ginny Shore—Fox-Trot Irving Weiss' "Club Maurice" Orchestra			
Virginia Blues—Fox-Trot The Bar Harbor Society Orchestra			
Doo Dah Blues—Fox-Trot Yerkes' S. S. Flotilla Orchestra	14303	10″	.75
Cutie—Fox-Trot from "The Blue Kitten" Yerkes' S. S. Flotilla Orchestra			
Marie—Fox-Trot The Bar Harbor Society Orchestra	14304	10″	.75
Sultanto a te (Only to You) (*Cordiferro-Fucito*) Roberto Rotondo			
Canti moderni (A modern song) (*Quici-di Donato*) Teresa De Matienzo	14296	10″	.75
Die Griene cusiene (*Schwartz*) **Chicken** (*Rubin Doctor*) Morris Goldstein	14294	10″	.75
Little Grey Sweetheart of Mine Charles Harrison			
Hello Prosperity Irving Kaufman	14297	10″	.75
Broken Toy Charles Harrison			
Those Days Are Over Charles Harrison and Everett Clark	14298	10″	.75
The Woodland Flirt (A Bird Flirtation) **The Bird and the Saxaphone** A Charming Whistling Record by Sibyl Sanderson Fagan	14291	10″	.75
Pagliacci—Vesti la giubba (On with the play) *Leoncavallo* Giulio Crimi	30151	10″	1.25
Faust—Salut demeure (All hail, Thou dwelling lowly) *Gounod*—(In French) M. Vladimir Rosing	52029	12″	1.75
Mighty Lak' a Rose Nellie and Sarah Kouns	20005	10″	1.00
Bells of Shandon **In the Wee Little Home I Love** Colin O'Moore	24023	10″	1.25
It's Only a Step from Killarney to Heaven **Sweet Girl of My Dreams** Arthur Burns	14290	10″	.75

The *Red* of Vocalion Records

It is not just in the name. It is not in the color of wrapper or seal. Vocalion Records are *Red* because the ingredients which make up their formula are red. The "red" formula was adopted after laboratory tests had proved that it produced the most *enduring* surface. The formula cannot be copied. It is secret—known only to The Aeolian Company, makers of the Vocalion Phonograph and of Vocalion Records. So when you ask for the Red Record be sure it is *the Vocalion Red Record.*

THE AEOLIAN COMPANY

AEOLIAN HALL, 29 WEST 42nd STREET

IN THE BRONX 367 E. 149th Street | IN BROOKLYN 11 Flatbush Ave. | IN NEWARK 895 Broad St. | IN FORDHAM 270 E. Fordham Road

a change

Wallace's French Linen Absorbent Mesh Underwear

from woolen or cotton to

Wallace's Linen Mesh Underwear

can be made at any time, in any climate, with benefit to health.

For linen mesh is absorbent and helps the skin to function naturally and its cellular structure modifies to a greater degree the extremes of outside temperature.

Most good shops sell it

made by
The Linen Underwear Co
Greenwich New York

ADVERTISEMENT.

Cuticura Soap Is Ideal For Baby's Daily Bath

There is nothing more refreshing for baby than a warm bath with Cuticura Soap. If his skin is irritated or rashy gently touch any irritation with Cuticura Ointment after bathing. Cuticura Talcum is also excellent for baby's skin.

Beaver Bridge—P. & L. E. R.R.
STEEL FURNISHED AND ERECTED BY McCLINTIC-MARSHALL CO

Steel prices have passed the low point. Place your structural steel requirements now, before advances become sharp. Let us quote you.

McClintic-Marshall Company

General Offices: Pittsburgh, Pa.
New York, 30 Church St.
Boston Chicago San Francisco

McClintic-Marshall
Steel Bridges & Buildings

BRITISH TURN OVER IRELAND TO COLLINS

Bill Setting Up the Free State Passes Parliament and Gets King's Assent.

ENDS ALL INTERFERENCE

Churchill Warns Commons New Regime Faces Grave Dangers —Commends Ulster's Stand.

PEACE MOVE WINS PRAISE

Signing of Agreement With Ulster Received With Rejoicing in Dublin, but de Valera Causes Anxiety.

Copyright, 1922, by The New York Times Company.
Special Cable to THE NEW YORK TIMES.

LONDON, March 31.—King George gave his assent this afternoon to the bill ratifying the Irish treaty and a new chapter of Irish history was begun. The Irish Free State now has legal existence and its provisional government, under Arthur Griffith and Michael Collins is endowed with full powers to administer the country until the general election. England has given up the right to intervene in Ireland's internal concerns and on the provisional government alone now rests the responsibility of restoring order and of preparing for a permanent régime.

The new State, however, came into being under the shadow of a speech in the House of Commons by Winston Churchill, Secretary for the Colonies, outlining the gravity of the situation in Ireland. He paid warm tribute to "the statesmanlike courage and earnest good-will at this most critical juncture of Sir James Craig and his colleagues." He saw hope in the new cooperation of the Northern and Southern Governments for the peaceful future of the country, but he minced no words in defining the imminent dangers which beset the infant Free State.

A long, weary period of anxiety and uncertainty lay before it, he said, and he preferred to face the facts brutally and acknowledge that the Free State was exposed to deadly foes, who would not hesitate to use any means, however cruel or treacherous or murderous, to destroy it."

Moves to Drop Amendments.

It was with this in mind that Churchill asked the House of Commons to negative the few amendments the House of Lords had made to the bill. To accept any of them, he declared, would confuse the issue and force the Provisional Government to enter on prolonged explanations as to the character of the alterations in the face of deliberate and malicious misrepresentations. One amendment, however, the Government did put forward that determined the date from which the month during which Ulster must decide whether or not it will contract out of the Free State would run. It would begin on ratification of the Irish Constitution and not from the passing of the treaty act.

Churchill, who looked pale and tired after the strenuous work of the evening before, was greeted with a hearty cheer as he rose in the Commons to open the discussion on the House of Lords' amendment to the treaty bill. He began with a tribute to the Ulster representatives at the Colonial Office conferences.

"Ulster," he said, "at this moment has lent a helping hand to the Irish Free State and to the cause of peace in Ireland the value of which cannot possibly be overestimated. In the first place, by taking all measures which are humanly possible to bring about a cessation of the religious and partisan warfare in Belfast and of the acts of cowardly injury which have been done by Catholics and Protestants against one another, and by taking every measure practical to remove every cause of irritation, Ulster gives to the treaty party and to the Provisional Government of the South of Ireland a much greater chance of success than would otherwise have been possible.

"There is no doubt whatever that the conflict that has been raging in the slums and in the underworld of Belfast has armed the foes of the Free State with every sort of argument to rally to their sides forces which otherwise would have had nothing to do with their wrecking and destructive campaign.

"In addition to that, we hope in this agreement of accommodation between North and South, which obviously would be finally and fatally destroyed were a republic to be set up. This hope of unity and co-operation undoubtedly opens up for the Irish in all parts of Ireland prospects for the peaceful future of their country which never before have been laid before them.

"In those two ways Ulster and the Ulster Government have rendered a supreme service not only to Ireland but to the whole British Empire, and I take this opportunity of saying that all the greater in consequence of this action must be our obligations and pledges to secure Ulster her rights to defend her self, if necessary, and to secure her all she is entitled to under the legislation of this House and the treaty which has been agreed to. Her pledges and obligations are redoubled by what has taken place.

"After such a gesture and such an action at a moment of such difficulty have been taken it is a binding obligation on us to see that Ulster does not suffer by the efforts she has made in the common interest. In addition, I venture to think that the position of Ulster will be strengthened before the whole world by the plain proof of her earnest desire to bring about conditions of peace and good-will throughout Ireland."

Passing to consideration of the House of Lords amendments, Churchill insisted that where such amendments impinged in the smallest degree upon the treaty they could not be accepted. Any alteration would be used by the enemies of the Provisional Government and of Ulster and of the British Empire, he said, to mislead public opinion and to confuse the issue.

"Do not mar the symmetry and solidarity of the position that has been taken up," pleaded Churchill with great earnestness. "The House knows well how easy it is for a couple of bad wills to make a kind of statement that 'it is not the same treaty; the treaty has been altered.'"

Warns of the Dangers Ahead.

Churchill then examined the Lords' amendments in detail and went on to warn the house that all was not over.

"We must not allow ourselves at this juncture," he said, "to rejoice as if our task had reached completion and we must not even allow ourselves to rejoice in the confidence that our policy will succeed. A long and wearing period of anxiety and uncertainty lies ahead."

He had complete confidence in the good faith and good-will of the Irish signatories to the treaty, who, he was sure, would to the best of their ability endeavor faithfully to discharge what they had undertaken to do. [Cheers.] He had less confidence in their power to discharge fully what they undoubtedly desired to do. He was speaking frankly to the House, he asserted, because it was much better to face the facts quite brutally and not to nourish delusions.

The infant Irish Free State, still in its cradle, was exposed, he asserted, to deadly foes who would not hesitate to use any means, however cruel or treacherous or murderous, to destroy it and prevent it from coming into full life. He had seen within the last few days attempts, in some cases successful, to seduce from their loyalty to the Provisional Government the uniformed troops of that Government. They had seen attempts, in one case successful, to stifle the freedom of the press and to destroy a great Irish newspaper which had been defending the treaty. There were even greater dangers than that to be considered.

He might have, in the course of the next few weeks, he said, to use graver words about some aspects of what was occurring in several parts of Ireland. There would be forces in Ireland anxious to wreck the agreement by violent and treacherous action, and if possible by such action to throw suspicion on the good faith of those with whom England had entered into the covenant.

"We must," said Churchill, "be prepared in our minds for that and every attempt to mar all these fair prospects, and we must patiently and carefully discriminate in these matters between the good faith of our friends and the animosity of our foes.

"It is at this juncture that the powerful aid of Ulster in the cause of Irish peace is timely and doubly precious. Our national position will be unshakable, our imperial position will be unshakable before all the world as long as we adhere strictly and faithfully to the treaty and as long as we stand by our obligations to Ulster, which are secured to her under the treaty and under this legislation."

Churchill's announcement did not avert a long-drawn debate on the amendments to the Irish bill adopted by the House of Lords, but the amendments were turned down and later the Commons were summoned to the House of Lords, which had acquiesced in the decision of the Commons on their amendments and the royal assent was given to the bill.

Churchill's Work Is Praised.

LONDON, March 31 (Associated Press).—Troubled Irish history today entered a new phase with the double achievement of the Free State bill safely reaching the statute book and the conclusion of the agreement between the North and the South and the Imperial Government opening a better prospect for eventual Irish unity.

If Premier Lloyd George was the hero of the Irish Treaty, Winston Spencer Churchill, Secretary for the Colonies, admittedly is the hero of Thursday's agreement. Mr. Churchill has been the recipient of unstinted words of praise and admiration, beginning with Joseph Devlin's speech in the House of Commons Thursday evening, as mainly responsible for bringing the opposing parties in Ireland together in a conference which had such speedy results.

Austen Chamberlain, in a speech delivered tonight in Birmingham, joined in the chorus of plaudits when he said of the Colonial Secretary:

"Mr. Churchill displayed patience and parliamentary skill which places him right in the forefront of parliamentary leaders."

Warning voices, however, are heard in the press, especially in Belfast, and Mr. Churchill himself in the House of Commons today begged the house not to indulge in optimistic delusions; but, on the whole, the disposition seems to be to take a hopeful view of the situation.

In Dublin today the signing of the agreement was received with great rejoicing. There seemed to be an impression that Michael Collins, head of the Provisional Government in Ireland, and Sir James Craig, the Ulster Premier, would hardly have signed the agreement without having first arrived at a tacit understanding as how best to deal with the admittedly difficult problem of activities of the Irish Republican Army in Ulster. The attitude of the followers of Eamon de Valera gives the greatest cause for anxiety, but on this subject little reliable opinion could be obtained today.

Sir James Craig will arrive in Belfast tomorrow. He will immediately consult with his Cabinet and make a statement to the Ulster Parliament on Tuesday. Sir William Coates, the Lord Mayor of Belfast, referred today to the agreement during a meeting of the Belfast Corporation, and expressed the hope that every person in the community would do his utmost to assist in putting it into operation.

IRISH PRESS LAUDS COMPACT,

Newspapers Are Hopeful of Peace, but Warn It May Be Delayed.

DUBLIN, March 31 (Associated Press).—The agreement signed in London got an enthusiastic reception today in both the Unionist Irish Times and the Nationalist Irish Independent.

The former considers that the terms of the document represent a broad-minded and generous effort to remove causes of strife between the North and South and lay the foundation for a national settleemnt.

"From today peace is declared between the two Governments, and restoration of order in Belfast becomes a common concern," says The Times. "Most hopeful of all is the agreement between the two Governments to approach the boundaries question in a spirit of true statesmanship.

"Good Irishmen both in the North and South will thank God for this agreement. The representatives of both Governments have done a splendid service for their country, and Secretary Churchill's contribution to Irish peace may prove to have been the most distinguished achievement of his whole career."

The Independent says a policy of reconstruction in so much needed throughout the country that all sections should unite in the work of rebuilding the nation and increasing its prosperity.

"We therefore hope the agreement reached between the provisional and Northern Governments will lead to the restoration of peace and order in Belfast and other disturbed areas in the North," it adds.

"All responsible citizens should work as earnestly and actively to promote the object of the agreement as if they individually were concerned. As a matter of fact, every individual member of the community is interested in the cause of peace. With the cessation of strife and the establishment of neighborly feeling in the six counties, a united Ireland should be attainable."

BELFAST, March 31 (Associated Press).—Sentiment in Northern Ireland, as reflected by the press comment, welcomes the signing of the agreement aimed at suppressing the reign of disorder, but the editorial writers point to some of the difficulties which must be surmounted in carrying it out.

The Belfast News Letter says the agreement has one merit which is worth a great many concessions, namely the promise of co-operation between the Catholics and Protestants in support of the Northeen Government in its efforts for peace.

"We regard that as something of great value," it adds, "for the closer such co-operation is the greater will be the prospect of arriving at peace and good-will on the permanent basis of a common citizenship with common responsibilities."

The Northern Whig, Unionist, while admitting there is promise of brighter and better days for Ireland, thinks it is a promise only, and that the country will have to wait some time for fulfillment.

"Though Protestant and Catholic unite," it adds, "we may, in hoping for a happier issue, have to lament one more bitter disappointment." The newspaper considers it the present duty of all who are weary of strife to aid the two Governments by every means at their disposal to make the agreement effective.

The Nationalist Irish News says: "Difficulties are before us. Many sinister influences tending toward frustration of the popular hopes must be combated and conquered. The seeds of evil are deep rooted and have been constantly sprouting, the bitter crop flourishing in Ireland for centuries, but the peace seeds have been planted in the hearts of the masses of the people, and they are beginning to spring up despite the rank luxuriance to which the weeds of faction and passion have been wickedly stimulated."

MUTINEER OUTRAGES INCREASE IN IRELAND

Army Rebel Detachments, Active Particularly in Donegal, Contain Many Cork Men.

APPREHENSION IN DUBLIN

Campaign of Republicans Against the Press Continues—Some Papers Seized and Burned.

Copyright, 1922, by The New York Times Company.
Special Cable to THE NEW YORK TIMES.

DUBLIN, March 31.—Though the news of the agreement between Sir James Craig and Michael Collins was welcome in Dublin, there was no enthusiasm, because the atmosphere is highly charged with alarm. Following the authorized outrage on the Freeman's Journal, the people here became extremely nervous. Last night the city was full of young men from the country, and again today they were seen in knots about the streets. It is in the air that some coup is contemplated.

A proclamation this evening from the headquarters of the Irish Republican Army came as a sensation, and enhances the feeling of alarm. In that proclamation the eight officers commanding the Dublin brigades call upon the officers and men to stand firm by headquarters, by the Government set up by the people by the Dail Eireann and by the men "who made the fight with you for the people of Ireland."

The Republican campaign against the press proceeds. Today armed men held up a train in the north and burned all the Derry papers. The Freeman's Journal will be produced on a tiny sheet. The proprietor guarantees pay to the disemployed men for a month. It is hard to say how long the suspension ban will remain, and other papers in the city are powerless to help. The Irish Independent came out today with a strong denunciation of the outrage on the Freeman. The Irish Times said nothing.

Rebel detachments of the Irish Republican Army are showing increasing activity in various parts of Ireland, and have committed further outrages. Donegal is at the moment the chief area of their depredations. The mutineers, who include a large percentage of Cork men, have compelled the Free State troops to evacuate the old police barracks at Moville and Carndonagh, have taken over the Muff barracks and since last Sunday's conflict at Newtown-Cunningham have held the barracks there.

The Buncrana police barracks are occupied by the Free State troops, who nightly expect an attack by the mutineers. The latter have commandeered the Scully Hotel, the largest hotel in the town. Republicans carrying rifles held up all the motor vehicles entering Donegal from Londonderry today and seized several vans containing bread and other goods. Three times within the last two days freight trains have been held up by armed men between Ballymote and Boyle, and large quantities of Belfast goods have been removed.

A freight train from Broadstone was held up this morning near Athlone by twelve armed men, who set fire to wagon loads of Belfast goods consigned to western dealers.

The Mullingar Brigade of the Irish Republican Army, in Mullingar barracks, has issued a declaration that they recognize the rebel executive in Dublin.

An armed party, some of whom were in uniform, entered a motor garage in Great Brunswick Street, Dublin, last night, and is still in occupation.

LONDON, March 31.—Raiders today seized the cargo of explosives, chiefly gelignite, aboard an Admiralty ship off the Irish coast, and stowed it safely in some unknown place, according to a dispatch to The London Times from Cork.

The movement of a large number of motor lorries, which were commandeered in Cork Wednesday and driven to an unknown destination, is now explained as being a part of the coup to intercept the Admiralty vessel which was due to leave Cork Wednesday afternoon for Rocky Island with a cargo, understood to have consisted mainly of gelignite, which was to have been transported to England.

More than 100 lorries were seen Wednesday going in the direction of Midleton and Youghal. Trees were being felled behind them across the roads, probably to prevent pursuit. The belief was expressed at the time that the seizures of the lorries were made by Republicans.

As part of the lan, a tugboat lying at the deep-water quay, Queenstown, was seized by raiders. Her captain was ashore and the crew apparently was intimidated. The tugboat, in turn, followed the ordnance ship until Ballycotton was reached, when it overhauled and captured the ordnance vessel and transferred the cargo to the lorries which had arrived at Ballycotton from Cork. The lorries were captured in Cork on Thursday and restored to their owners.

Meantime the naval officials at Queenstown learned what had happened and sent the sloop Heather and other craft to investigate. They found the ordnance ship and the tug, but not until the cargo had been taken from the former.

DISBAND POLICE IN ULSTER.

British Will Demobilize Constabulary in Free State at Once.

BELFAST, March 31 (Associated Press).—Demobilization of the police in the six counties of Ulster will begin today and is expected to be concluded not later than May 31. Disbandment in the twenty-six southern counties will begin at the same time and be finished as soon as possible.

In consequence of the signing of the agreement in London yesterday by representatives of the British Government, the Provisional Government and Ulster, the Ulster Senate today postponed until Tuesday consideration of the pending Special Powers bill inflicting the death penalty for bombing and carrying other drastic penalties. This action was taken in order to see how the London compact would affect the pending measure.

A patrol of special police returning from duty this morning was ambushed in Hill Street, Newry. Constable Allen was shot dead and Constable Waring was wounded. While the other members of the patrol were picking up Allen and Waring they were heavily fired upon with machine guns.

Two more men were shot and seriously wounded in the streets of Belfast last night, and a bomb was thrown. No one was injured by the missile.

A bomb thrown tonight at the home of a laborer named Donnelly, killed Donnelly's three-year-old son, critically wounded a son 12 years old and also injured a daughter 11 years old and Donnelly himself.

Special Constable Hall, who was shot Thursday, died in the hospital today.

CHAMBERLAIN IS OPTIMISTIC.

He Says Irish Prospects Were Never Better, and Predicts Unity.

BIRMINGHAM, England, March 31 (Associated Press).—The "British Government's confidence in calling the Irish conference has been justified," said Austen Chamberlain, Lordy Privy Seal and Government leader in the House of Commons, in a speech here tonight.

"The two sides," Mr. Chamberlain continued, "have signed their own treaty, and we may hope the North and South will work with one mind and a will to clear their country's reputation of the stain of the recent dreadful events and restore peace and security. No man dare speak with overconfidence on the Irish question, but I think the prospects are fairer than they ever have been, and I am sanguine that we may yet see a contented Ireland, and, within our lifetime, a united Ireland."

Ulster Fears "Secret Mobilization."

LONDON, March 31.—A dispatch to The Daily Mail from Belfast says the Republican Committee has ordered a secret mobilization of the Republican Section of the Irish Republican Army for Sunday, possibly with the intention of violent action.

The dispatch adds that the provisional Government has issued a warning to the same.

$100 Tax on All American Visitors, New German Scheme to Raise Money

By CYRIL BROWN.

Copyright, 1922, by The New York Times Company.
By Wireless to THE NEW YORK TIMES.

BERLIN, March 31.—A hitherto undiscovered genius, one A. Becker, editor of a provincial paper in Radolfzell, has hit upon a simple and painless scheme for raising reparation funds. He read in the trade organ of the German cloak and suit trade that 300,000 Americans already had booked to come to Germany this Summer. This moved him to write to the ultra-reactionary Berlin Deutsche Zeitung as follows:

"This figure is, though, provoking. Exploiting the exchange rate, these people will live high for a couple of hundred dollars, thereby indirectly increasing our cost of living. How would it be if our Government this year made every dollar speculator pay $100 as soon as he sets foot on our soil, or even more, otherwise refuse to let him enter Germany? At the present rate this would yield the tidy sum of 10,000,000,000 marks. Let's go to it! Let Americans who want to come to Germany, and who perhaps during the war furnished arms and ammunition against us, pay up or stay at home. President Harding would surely have no objections to our curing our finances by this means. In any event, something must be done to protect Germany against dollaritis and save her from the fate of Austria and Tyrol. We must not tolerate foreign leeches, too, on our bloodless economic body. And then when the American swarm of locusts does come, let us have more dignity and show the gentlemen what we think of them when they want to misuse our need and misery to their advantage."

This is only one example of quite a good-sized embittered, even venomous, propaganda against American visitors, present and prospective. Paradoxically and humorously there is a subsidized "Greater Berlin Central Bureau for Stranger Traffic," with branches all over Germany, waging an intensive propaganda campaign at home and abroad to stimulate foreigners coming to Germany.

SMITH BOOMS SET FOR JEFFERSON DAY

Ex-Governor Spoils Plans by Announcing He Will Not Attend Democratic Dinner.

NOT READY TO BE DRAFTED

Wanted as Candidate Against Calder and Also Against Miller—Cox to Be Dinner Orator.

The announcement yesterday that ex-Governor Alfred E. Smith probably would not attend the National Democratic Club's Jefferson Day dinner at the Hotel Commodore a week from today, was regarded among politicians as significant. The ex-Governor, it is stated, had already planned to take his family to Atlantic City and he expects to be there at the time of the Jefferson Day celebration.

Politicians professed yesterday to see in this a desire on Smith's part to sidestep any attempt at "drafting" him at this time as a candidate either for the United States Senate or for standard-bearer in the Democratic fight to win control of the State Administration.

The former Governor, his friends say, is adverse, for business reasons, to either proposal. At the Jefferson Day dinner both the "Smith for Governor" group and the "Smith for United States Senator" group are certain to be largely represented. Smith thus might have two booms to dodge.

His friends realize that while he may ultimately be forced to enter the fight this Fall, he does not like to have his hand forced at this time.

National Democratic leaders who will attend the dinner would like to have Smith become a contestant for the seat in the United States Senate now occupied by Senator Calder. Democratic leaders in the State would prefer to see him, as the strongest candidate, run for Governor against Governor Miller.

Many Democratic notables will be absent from the dinner, including William Jennings Bryan and William R. Hearst. Neither have been invited, according to reports yesterday. William G. McAdoo, now in California, will be another absentee.

Mayor Hylan, who dismissed national issues when in Chicago with an air which led some folks to think the Mayor had Presidential aspirations, has been invited to the dinner, but has not accepted as yet. Whether he will, with Hearst left out, is a question the politicians are unable to answer.

Ex-Governor James M. Cox of Ohio, Democratic candidate for President in 1920 and prospective contender for another nomination for the same office, will be the principal speaker.

Cordell Hull of Tennessee, Chairman of the Democratic National Committee, and George White of Ohio, who preceded him in that office, will be among the speakers. Others are Norman H. Davis, Under Secretary of State during the Wilson Administration; United States Senators Gilbert M. Hitchcock of Nebraska, and Pat Harrison of Mississippi, and former Surveyor of the Port Thomas E. Rush, who will act as toastmaster.

DAZED MAN IDENTIFIED AS 'ROBERT ROOSEVELT'

Police Give Address of Sufferer From Bruises as That of R. B. Roosevelt Jr.

A young man, identified by the Police as Robert Roosevelt, 22 years, 2 Oakland Avenue, Bayshore, L. I., was taken to Knickerbocker Hospital from Eightieth Street and Columbus Avenue, where he was found last night at 11 o'clock suffering from lascerations of the head and both legs and apparently in a state of confusion. The injuries of Mr. Roosevelt, according to the report made by the police, were received in a manner unknown.

The report on the case made by Patrolman Frank Curran of the West Sixty-eighth Street Station gives James Murray, Yale Club, as the only witness questioned about the condition of Mr. Roosevelt. At the Yale Club it was said that neither Mr. Roosevelt nor Mr. Murray was registered there last night.

No. 2 Oakland Avenue, Bayshore, is given by the Social Register of New York as the address of Robert B. Roosevelt Jr., son of Mr. and Mrs. Robert B. Roosevelt of Washington, and grandson of the late Robert B. Roosevelt, once Minister to Holland.

Robert B. Roosevelt Jr. was married in October, 1920, to Miss Virginia Lee Minor, daughter of Mrs. Tucker K. Sands of Washington and Richmond, Va. Young Mr. Roosevelt is a cousin of Franklin D. Roosevelt, former Assistant Secretary of the Navy and Democratic candidate for the Vice Presidency.

LUTTGEN ESTATE TO WIDOW.

Banker's Will Admitted to Probate in Connecticut.

The will of Walther Luttgen, who was a member of the banking firm of August Belmont & Co., has been admitted to probate at Redding, Conn., where Mr. Luttgen had his Summer home. The executors named are Charles Stewart Davison, Louis Struller and William C. Wells.

George W. Phillips, attorney for the executors, said yesterday that the will created a trust fund in favor of the widow, Amelia V. Luttgen, for life. The New York Life Insurance and Trust Company of this city is named as trustee. In addition, Mrs. Luttgen will have the use of the home at Redding, an estate of more than 400 acres. She has also the life use of the town house at 49 West Seventy-fifth Street. Mr. Phillips said the value of the estate would not be known until it could be appraised.

Upon her death the entire income is to be paid to Mrs. W. Paxton Little of Buffalo, a daughter of Mr. and Mrs. Luttgen. After the death of the daughter the estate is to be equally divided between the testator's grandchildren, Mrs. Kenneth Hobbs and Roderick Gordon Luttgen. Various bequests are made to relatives and old retainers.

BILL HITS PERSONAL POLITICAL CAMPAIGN

Whitley-Lown Measure, Before Governor, Would Cut Expenditures by Special Committees.

HOLDS TO PENAL LAW LIMIT

Glynn Welcomes Blow at Dishonest Political Promoter—Primary Candidates to Suffer Most.

"Personally conducted" political campaigns are likely to go out of fashion if the Whitley-Lown bill, providing for amendments to the Corrupt Practices act, becomes a law. The bill was rushed to final passage by the Senate and Assembly on the last day of the session, and is now before Governor Miller. It is believed he will sign it.

The feature which may affect independent campaigns was an amendment which reads:

"The amount expended in the election of an individual candidate by all committees taking part solely in his election and by all persons other than the candidate shall not exceed in all the amount authorized by the preceding subdivision to be expended by such candidate. Any person who knowingly shall aid or participate in the expenditure for the purposes mentioned in this subdivision of an amount in excess of the amount specified in this subdivision shall be guilty of a misdemeanor."

The subdivision to which reference is made is subdivision 1 of Section 781 of the Penal law. This establishes the following limitation on the personal expenditure of candidates in aid of securing their nomination and election:

Candidates for Governor, $10,000; for other elective State offices, other than a judicial office, $6,000; for Representative in Congress or Presidential Elector, $4,000; for State Senator, $2,000; for Member of Assembly, $1,000, for county, city, town, village or other local office, if the total number of votes cast for all candidates for Governor within the particular constituency at the next preceding State election shall have been 5,000 or less, $500. The clause creates a special dispensation for candidates in constituencies where the number of votes exceeded 5,000, by providing that a candidate may add to his expenditures and still be within the law, $3 for each 100 votes cast in excess of that number.

In the 1917 Mitchel Mayoralty campaign the special committee in charge of his canvass was well within the law in collecting and spending more than $2,000,000 in a futile attempt to bring about his election.

George A. Glynn, Chairman of the Republican State Committee, when his attention was called to this clause in the Whitley-Lown bill, said that, in his opinion, it was a wise provision.

"I think these specially conducted campaigns should be discouraged," he said. "They lead to waste, duplication of work and sometimes, inevitably though involuntarily, work at cross purposes where two or more committees are running the same campaign. And there is another and worse feature. The personal committee is readily made to lend itself to the dishonest purposes of the professional political promoter who—colusively—puts a candidate in the field as a mere pretext for collecting campaign contributions which when in hand he may divert to personal purposes, and sometimes as a means of blackmailing the regular party organizations out of money to withdrawing his candidate from the fight."

Candidates for other than State offices who must depend upon a direct primary campaign for their nomination will be hit harder than will candidates for elective State offices who are nominated in convention.

CHOLERA IN CHICKENS GERMANS GIVE FRENCH

The Matin Sees a Plot in Death of Fowls Distributed to Farmers as Reparations.

Special Cable to THE NEW YORK TIMES.

PARIS, March 31.—The Matin will publish the following tomorrow morning:

"Farmers of the devastated regions recently have had distributed among them a number of fowls delivered to France by Germany under reparations. Strangely, however, the majority of the fowls have died soon after distribution.

"A suspicious farmer sent one of the dead chickens to his brother, M. Cocu, a veterinary surgeon in Paris. An autopsy performed at the veterinary school of Dorset revealed the fact that the fowls died of cholera.

"Thus the Germans inoculate with cholera the fowls which they deliver to us. Do they hope that the fowls, once they are eaten, will communicate the terrible malady to our people? It is probable. And it is urgently necessary that severe surveillance be exercised on reparations in nature delivered by the Teutons."

FINED FOR VICE MAGAZINE.

Broker in Plays to Pay $250 for Indecent Publication.

George J. Wetzel of 1,634 University Avenue, Bronx, a broker in plays and a partner in the Stagelore Play Company at 1,400 Broadway, was fined $250 in Special Sessions yesterday on the charge of publishing indecent matter in a magazine on Dec. 31.

J. S. Sumner, an agent of the Society for the Suppression of Vice, charged in his complaint that the offending publication was known as "Rosener's Pan No. 3." The attorney for the defendant made a motion for a new trial. Justices Tresch, Edwards and Herbert put Wetzel on probation until April 7, when the fine must be paid or a jail sentence of thirty days served in default of payment.

SUBSTITUTE JURY FREES CAFE OWNER

Deliberates Only Few Minutes After Court Excuses Wet Panel.

CATROW CASE IS UP AGAIN

Director Day Appears Before Grand Jury—Alleged Liquor Sellers Arrested.

Edward Dimm, a café keeper at 100 Lewis Street, was acquitted in Federal Court here yesterday of a charge of violating the Volstead act. When the case was called for trial on Thursday all twelve men selected for the jury admitted opposition to the Volstead act. They were excused. No difficulty was experienced in picking a new jury yesterday. Then Federal Prohibition Agents Peter Reager and Joseph Klein testified they had bought drinks at Dimm's café. Dimm denied that he had sold any liquor to the agents.

The jury was out only a few minutes when a verdict of not guilty was returned. Judge Mack then discharged the café owner.

The "crusade" in Brooklyn by Federal prohibition agents started on Tuesday has been marked by two raids, according to information from the borough last night. One raid was made on the first day and since then one has been reported. Two prisoners were before Commissioner Hennessy in Brooklyn. They were Michael Burns, accused of maintaining a nuisance and illegally possessing liquor at 608 Atlantic Avenue, Brooklyn, and his bartender, Gustav Chuisano, charged with selling. They were held in $1,000 and $500 bail. Chris J. Fortman, in charge of the Brooklyn office, said the real campaign would begin next week, when he would have fifty additional agents.

The Federal Grand Jury, it is understood, has again taken up the John Doe proceedings which grew out of the controversy between Ralph A. Day, Federal Prohibition Director, and his former assistant, Colonel Herbert G. Catrow, concerning the issuance of permits for the withdrawal of 1,000 cases of whisky from the Still Hill Distilling Company, for the Progressive Drug Company, Inc., 1,838 Park Avenue. Director Day was a witness before the Grand Jury yesterday, it is understood, being examined by Assistant United States Attorney Palmer Canfield.

Edward Semmle, owner of a saloon at 1,621 Lexington Avenue, was arraigned before Commissioner Hitchcock on a charge of attempted bribery and held in $1,000 bail for the Federal Grand Jury. Charged with selling liquor from coffee pot at 331 East Twenty-third Street, Vito Lopresco, a shoemaker, was locked up in the East Twenty-second Street Station.

Agents Harvey Warner and Westmoreland reported the seizure of a case of champagne, two cases of sherry wine, two cases of whisky and a half gallon of alcohol in the drug store of Benjamin Robbins, 1,787 Third Avenue. Summonses were served on Robbins and Harry Baum, 490 Madison Street, Brooklyn, manager. Mrs. Mary Brauner, 402 West Fifty-sixth Street, was discharged in West Side Court on a charge of violating the Mullan-Gage law.

Director Day said it might not be a bad idea for the Government to consider the use of denatured alcohol and seized bad liquors as fuel for the "prohibition navy." Some of the seized liquor, he added, would give "any ordinary flivver twenty-five to thirty miles a gallon."

Three men convicted of grand larceny and personating prohibition officers in connection with the theft of a barrel of apple whisky and $2,500 from John Krilla, a New Jersey farmer, on June 20, last, were sentenced by Common Pleas Judge Frank I. Cleary in Somerville, N. J. William Ramponi, saloon keeper, was sentenced to one to three years; John Miller, 20, six months in jail and a $200 fine, and John Salay, six months in jail. All live in New Brunswick. Charles Comolot, a witness for the State in the case, was sentenced to six months in jail on each charge; Daniel Robbins, who also turned State's evidence, was fined $200.

Suit for $14,414.16, said to have been the value of 589 cases of whisky stolen from a freight car in the Waverly yards of the Pennsylvania Railroad Nov. 14, 1920, was filed in Circuit Court in Newark by Samuel Gray against James C. Davis, former Director General of Railroads, and the Pennsylvania Railroad. Six men arrested for the robbery were acquitted in Federal Court.

The action started by the Federal authorities on Thursday to close up for a year the property at Fifty-eighth Street and Eighth Avenue, colloquially described as Reisenweber's, brought forth strong protest yesterday from owners of the restaurant there as well as a statement from John Reisenweber denying any connection with Reisenweber's, Inc., and also declaring that the use of his name in conection with the restaurant was without his knowledge or consent. The restaurant is now known as "The Paradise."

Says Dry Leaders Aim to Rule Courts.

Special to The New York Times.

WASHINGTON, March 31.—The Anti-Saloon League was arraigned by Senator Shields in the Senate today as an organization that sought not only to influence legislation through the efforts of lobbyists, but also to bring about the appointment of Judges whose views on liquor questions were in harmony with its policies. He was speaking in opposition to the bill which authorizes the President to name nineteen additional District Judges.

"Jury fixing," said Senator Shields, "is infamous, but Judge fixing is damnable."

Senator Cummins, who had charge of the bill, disputed the charges and said that neither Wayne B. Wheeler nor any other official of the Anti-Saloon League had sought to bring any improper influence to bear in behalf of the pending legislation.

The bill before the Senate is approved by the Anti-Saloon League, but sponsors of the measure deny that the league was concerned in drafting it. The bill gives authority to the Chief Justice to designate Judges to sit in districts where there is a congestion of litigation.

MAYOR VETOES TAXI BILL.

Disapproves Measure Transferring Licensing to Police Department.

Mayor Hylan sent to Albany yesterday with his disapproval the bill passed by the Legislature transferring from the License Department to the Police Department the licensing of taxicabs and drivers.

At the public hearing on Wednesday the Mayor said he would disapprove the measure, because it put the responsibility upon the Police Commissioner while it gave the real power to John Drennan, chief of the License Division of the License Department.

The Mayor approved the bill increasing the life insurance fund in the Fire Department from $25,000 to $50,000 and the death benefit from $1,000 to $2,000. The increase in the fund is assessed on the members of the organization.

Women Republicans to Meet.

The women members of the Republican Committee of New York County will meet at the National Republican Club, 54 West Fortieth Street, next Tuesday afternoon. The record of the Legislature will be discussed by Senators Tolbert and Duggan and Assemblyman Jesse Stenberg. Ullman, Aronson, Kaufman and Palmer, Samuel S. Koenig, County Chairman, will also speak. Miss Helen Varick Boswell, Vice Chairman, will preside.

Police Put in Gong Alarm To Prevent Jail Delivery

As a precaution against a possible jail delivery at Police Headquarters a five-inch brass gong was installed last night in the office of the Desk Lieutenant on the main floor. The bell is operated from the cell room on the floor below, which is in charge of a turnkey. The jail is readily accessible from the Centre Market Place entrance to headquarters. In view of the activity of bandits the precaution was considered necessary. The gong was installed by order of Commissioner Enright.

In the event of a jail delivery the gong will be rung by the turnkey. This will give the Desk Lieutenant on duty ample time, it is believed, to frustrate the escape of prisoners from the building.

DOUBTS AMERICAN FLAG FLEW ON WRANGELL

Mother of Commander Crawford Says He Would Not Allow Such Insubordination.

BOSTON, March 31.—A published report that American members of the Stefansson Arctic expedition, which left Nome in August, 1921, raised the American flag on Wrangell Island simultaneously with the raising of the British flag was ridiculed in a letter received here today from the mother of Allan R. Crawford, 21-year-old commander of the expedition. On March 2 Stefansson declared in New York that Crawford had raised the British flag and claimed the island in the name of the King.

"The report that the Americans in the party raised the American flag simultaneously with the British flag is amusing," Mrs. Crawford wrote, "considering that the expedition was a British expedition, organized by a British subject (Stefansson), financed by British subjects and in command of a British subject, Allan R. Crawford. Allan is not the sort of commander who would allow any such acts of insubordination on the part of those under his command."

CITY FIGHTS PHONE ORDER.

Injunction Holding Up Rates Occupies Board of Estimate.

The temporary injunction of the Federal Court restraining the Public Service Commission from attempting to enforce its order directing the New York Telephone Company to reduce rates occupied the attention of the Board of Estimate yesterday. Corporation Counsel John P. O'Brien had sought permission for the intervention of the city in the suit, and to obtain an adjournment of the hearing, but Federal Judge A. N. Hand declined to recognise the city as a proper party to the litigation.

"After the city had expended money and effort in hearings before the commission the telephone company and the telephone trust withdraws from the hearings and goes to the Federal Court seeking relief," he said. "This abuse on the part of public utility companies in trying out matters before State bodies and then appealing to the Federal Court when a case goes against them is being discussed all over the country."

Mr. O'Brien told of a bill pending in Congress to prevent appeals to the courts in similar cases and asked the board to adopt a resolution approving the measure now before the Judiciary Committee of the House.

"Can't we go a step further," asked the Mayor, "and propose the recall of judges?"

Mr. O'Brien promised to take the suggestion under consideration. The Mayor then named Mr. O'Brien, Controller Craig, President Hulbert of the Board of Aldermen and Borough President Bruckner of the Bronx as a committee to go to Washington and urge the passage of the bill limiting the legal scope of utility companies, when it comes up for a hearing in about a fortnight. At the suggestion of Borough President Riegelmann of Brooklyn the Mayor was added to the committee. He promised to go along.

NEW AUTO SELLS FOR $490.

Gray Car Built to Compete With Ford, and Another Is Coming.

Announcement was made yesterday by Albert Hirst, President of the Albert Hirst Motor Company, that the new Gray car designed to compete with the Ford would be $490 for the touring model and $760 for the sedan. These are the factory prices at Detroit or about $550 and $830 here. The Gray car is manufactured by a company headed by Frank L. Klingensmith, who resigned as Vice President and Treasurer of the Ford Motor Company in January, 1921, after a service of fifteen years. Mr. Klingensmith has associated with him several eminent engineers and a large plant was purchased in Detroit. A touring model was exhibited for the first time during the Automobile Show here in January.

Mr. Hirst, who has been a Ford dealer several years, will have charge of the sale of the Gray car in the metropolitan territory. He said yesterday that he expected to receive open and closed models in two weeks to be exhibited until May 1 at the northeast corner of Broadway and Seventy-third Street. On May 1 the Gray car salesrooms will be opened at 1,704 Broadway, near Fifty-fifth Street. Deliveries will begin about that time. Prices are slightly higher than for Fords.

Another competitor in the Ford class will appear here by the middle of April when the new Star car, the latest product of the Durant Motor interests, will be placed on exhibition.

ROBBER GETS 20 YEARS.

"Glass of Water Bandit" Plundered Woman.

A robber of women, John Goodovitz, known to Inspector Coughlin's detectives as one of a band of "glass of water bandits," was sentenced to twenty years in Sing Sing Prison yesterday by Judge Mancuso in General Sessions. He was arrested on Dec. 29, 1921, at the Philadelphia Prison, at the exp

CHICAGO BANKER, 73, A SUICIDE IN LAKE

William T. Fenton Dives Into Breakers in a Fierce Storm and Drowns.

INSANITY OF AGE THE CAUSE

Spectacular Suicide Shocks Financial Community—His Affairs in Order.

Special to The New York Times.

CHICAGO, March 31.—William T. Fenton, senior Vice President of the National Bank of the Republic in this city and widely known throughout the country as a banker, committed suicide here today in a most spectacular manner. The banker hired a taxicab opposite the Hotel La Salle, drove to the lake front, only a few blocks from his home, in a fierce sleet and snow storm and leaped into the seething breakers at the foot of East Huron Street. He drowned before help could reach him.

Temporary insanity induced by prolonged ill health was the only motive which could be ascribed by his relatives and business associates for his dramatic suicide, which happened so swiftly the chauffeur of the cab was powerless to stop it.

Mr. Fenton, who was approaching his seventy-fourth birthday and who for years had borne the reputation of being one of the most conservative figures in Chicago's banking world, had been troubled with insomnia ever since his premature return from his annual visit to California a month ago. He had no financial worries of which his associates are aware. Moreover, his affairs at the bank were in order up to the moment he left his desk to go to his death, and there were no family troubles to explain his act, according to his relatives.

Mr. Fenton left his home at 230 East Delaware Place, at 8:35 this morning and appeared to be mentally alert, although the elevator man did not receive his customary greeting. At the bank, however, Mr. Fenton went straight to his desk and plunged into his morning routine.

He Seemed to be Normal.

Shortly after 10 o'clock, Walter C. Freeman, another Vice President at the bank, noticed Mr. Fenton suddenly pause in his work, put on his hat and coat and go out. He thought the senior Vice President merely was hurrying to some business appointment.

His movements after he left the bank have not been traced, but it is believed he walked directly north to La Salle Street to the yellow cab stand across the street from the hotel. From that point on what happened is best described by Maxwell Brook, driver of the taxi.

"I was waiting at the stand when I turned and saw an elderly man, who I afterward learned was Mr. Fenton, opening the cab door," said Mr. Brook. "He seemed calm and not excited in the least. He smiled as he asked me to drive him to the municipal pier. I thought it was strange he should want to go there in such weather.

At the pier Mr. Fenton opened the door and asked me to drive up Lake Shore Drive on the outer driveway.

"I've changed my mind,' he said. 'I want to go north for awhile.' I went north and at Huron Street he rapped on the window and I stopped.

"'You can let me out here,' he said. It was snowing hard then and he got out in the storm and asked me how much the fare was. I pulled the flag from the meter and told him it was 50 cents. He game me 50 cents and a dime and smiled.

"'How's that?' he asked. I told him it was fine and thanked him.

"As I backed my cab up to turn around I saw him walk up and stand on the breakwater looking down at the waves which were smashing pretty high.

Dives Without Warning.

"When I looked again he was gone.

"There was a splash, and I ran to the water's edge. For a minute I didn't see him, and then I saw him floating face downward about twenty feet out. I couldn't reach him, so I hollered that a man was drowning and jumped into the cab to go for help.

"I hurried to the yellow cab garage at 301 East Huron Street, told them to notify the police, got a rope and rushed back to the lake with two other cabs. When we got there the pulmotor squad of the Fire Department and some policemen already were there.

Mr. Fenton was dead when his body was recovered. Cards and a checkbook in his pocket disclosed his identity. At the same time Brook, returning to his cab, found a wallet on the rear seat containing $75 and some of the aged man's cards.

When the bank first was notified of the suicide officials there declared there must be some mistake. President John A. Lynch made the identification positive. Mr. Fenton's only son, Howard W. Fenton, senior Vice President of the Haris Trust and Savings Bank, also identified the body.

Mrs. Fenton was prostrated when informed of her husband's death.

"Mr. Fenton had been under the care of a doctor for several weeks," said George B. Burrage of Highland Park, his son-in-law. "He returned from California this year much earlier than usual because of ill health. Since his return his relatives and friends had noticed a rapid decline in his physical and mental condition. Nevertheless his untimely death comes as a great shock to his family, who recognise in the circumstances of his death an entire loss of mental control."

His Death Is Lamented.

Both E. D. Hulbert, Vice Chairman of the Chicago Clearing House Committee, and President Lynch of the National Bank of the Republic and one of Mr. Fenton's closest friends, issued statements lamenting his death and explaining that neither financial matters nor his connection with the bank, to which he was not indebted, had anything to do with his act. The affairs of the bank will not be affected by his death, they said.

Mr. Fenton was a farm boy by birth and early training. He was born on June 22, 1848, on a farm near Madison, Ind. He was married in 1871 to Mary Inskeeper.

He went to Indianapolis while still in his teens and got a job with the banking house of Fletcher & Sharpe, with whom he remained for ten years. Later he came to Chicago and in 1891 became identified with the Bank of the Republic.

The banker had served on the Executive Committee of the American Bankers' Association for six years and also as President of the Illinois Bankers' Association and the Chicago Bankers' Club. For two terms he served as President of the Chicago Clearing House.

EDUCATION BY WIRELESS.

University of Wisconsin to Broadcast Lectures by Professors.

MADISON, Wis., March 31.—Education by wireless telephone is to be undertaken by the University of Wisconsin through its Extension Department officials announced today.

Each day ten-minute talks on subjects of general interest will be delivered university professors to persons within theradius of the university wireless telephone sending station. The lectures will be supplemented by Tuesday evening wireless classes, which will be enlivened by musical selections. A special course in musical appreciation is to be given by Professor E. B. Gordon on Friday evening.

President E. A. Birge has named a committee representing all branches of the university to plan the wireless course. Professor W. H. Lighty is Chairman of the committee.

SCORES WOMEN'S DRESS.

Their Apparel Beautiful Only to Idiots, Says Joseph Pennell.

"The dresses you ladies are wearing are considered abominable by artists, and only idiots think them beautiful."

An audience of nearly 500 society women and lovers of art gathered in the ballroom of the Hotel Plaza yesterday morning heard this from Joseph Pennell, the artist, who a few days ago called billboard advertisers "dirty beasts." The ladies tittered.

Mr. Pennell was lecturing on Whistler, whose biographer he is, but interlarded his remarks with caustic comments on America's art critics, museum directors, magazines and billboards and America's alleged ignorance of Whistler's greatness.

"American magazines are the worst thing printed on the face of God's earth," said Mr. Pennell. "They're a disgrace to civilization. A man from India told me that if they had such magazines there America would send missionaries to convert the heathen."

Mr. Pennell reminded his hearers that "artists, not critics, are the only people who count when they talk about art."

The proceeds of the lecture will go to the Authors' League Fund for the relief of authors, artists and other bona-fide producers of copyrighted material who are in need.

CHANGE IN PATERNO SUIT.

Wife Asks Separation Now Instead of a Divorce.

When the suit of Mrs. Helen Fay Paterno for a divorce from Francis S. Paterno, contractor and builder, came before Supreme Court Justice O'Malley yesterday her attorney told Justice O'Malley that she had changed her mind and that under the ruling of the Court of Appeals by which misconduct is declared ground for a separation, she had decided to change her action to one for separation.

Attorneys for Mr. Paterno objected and insisted that the court should either hear the divorce case or dismiss it, but Justice O'Malley decided to permit Mrs. Paterno's attorneys to apply in another part of the court for the permission. In the course of the argument her attorneys submitted a stipulation by Paterno withdrawing charges of misconduct and deceit made against his wife in his answer to her suit.

Ex-Judge Herman Joseph for Mrs. Paterno, told the court that one of the reasons for her desire for a separation instead of divorce is that Paterno plans to marry her rival as soon as he is divorced, and has arranged a honeymoon trip to Europe.

ORDERS PROTEST TO CUBA.

Washington Objects to Forcing Clearance of Our Goods There.

WASHINGTON, March 31.—The American Legation at Havana has been instructed to protest against the action of the Cuban Government in curtailing by presidential decree the period for clearance of undelivered goods in Cuban ports.

The action of the Cuban Government, according to advices from Havana received today by the Department of Commerce, revokes the privilege of further re-exports to the ports of origin without the payment of customs duties which privilege had been granted to foreign goods entered for consumption, but not yet cleared through the customs. The period now to be allowed for withdrawal of goods expires June 30, and six months thereafter the merchandise may be sold by the Cuban Government.

The invoice value of the merchandise affected by the new order is estimated at more than $60,000,000, most of it being American textiles, leather goods, machinery and general merchandise.

POST OFFICE CHANGES HERE

Dr. Work Inspects Building on Visit and Improvements Are Planned.

WASHINGTON, March 31.—Radical changes in the physical plant of the New York Post Office may be expected, it was indicated today, as a result of a personal inspection of the building made by Postmaster General Work. Without previous notice, and, it was declared, unrecognized by members of the New York force Mr. Work went over the building from cellar to garret, performing a task which usually is left to a Postal Inspector.

Dr. Work, who is President of the American Medical Association, was said to have devoted considerable attention to sanitary regulations in the building. While no comment was made on his return today, it was said not to be unlikely that drastic alterations and changes possibly would be made.

While in New York Dr. Work called on his predecessor Will H. Hays, and discussed with the former Postmaster General several matters pertaining to postal conditions which Mr. Hays had inaugurated while in Washington, and which still remained to be adjusted.

SEES SIGNS OF DRY WORLD.

The Rev. E. T. Root Tells Methodists of Change in Ten Years.

PAWTUCKET, R. I., March 31.—The Rev. E. Talmadge Root, executive secretar yof the Massachusetts Federation of Churches, told the New England Southern conference of the Methodist Episcopal Church today that the two great issues facing the church were prohibition and motion picture censorship.

World prohibition looked more probable today, he said, than national prohibition did ten years ago. He declared that moving pictures should not be allowed to be uncontrolled.

"The world is waiting to see what the United States does with these two great questions," he added. "When men of the church are willing to do what politicians do (I refer to making a canvass of the voters) thenthe church will win.

"The Roman Catholic Church is with us in both matters, but especially on the motion picture censorship. The winning of these two questions will demonstrate to the world the strength of the church and religion in general."

AIRMEN MAKE READY FOR NEW SEA JUMP

Sacadura and Coutinho Prepare to Fly 816 Miles on Next Leg From Canaries.

THEN A WAIT FOR THE MOON

Will Delay Final Hop-Off Until April 15—Great Interest by Portuguese.

Copyright, 1922, by The New York Times Company.
Special Cable to THE NEW YORK TIMES.

LISBON, March 31.—Intense interest is shown here in the plucky exploit of Captains Sacadura and Coutinho, who left Lisbon yesterday by hydroairplane for Rio Janeiro and arrived safely at the Canary Islands. After replenishing their tanks they will continue their voyage.

The clubs and cafés of Lisbon, as well as town halls in the interior, remained open all night, keeping the population advised of the progress of the seaplane. Maps showing the intended route with the position of the airmen were projected upon large screens.

Vessels on the route to be followed by the airmen report adverse winds, which may result in a forced descent when they resume their voyage.

To Wait at Cape Verde for Moon.

LISBON, March 31 (Associated Press)—The Portuguese hydroairplane which left Lisbon yesterday morning on the first leg of a proposed flight to Rio Janeiro, and covered 710 miles to Las Palmas, Canary Islands, in seven and one-half hours, was being prepared today for a jump-off of 816 miles to the Cape Verde Islands.

Arriving at Cape Verde, Captain Coutinho and Captain Sacadura intend to wait until April 15 in order to catch the light of the full moon for the eighteen-hour flight to Fernando Noronha, near the Brazilian coast, northeast of Pernambuco. From Fernando Noronha the flight will extend over the 278 miles of water still intervening, and the aviators intend to touch at Pernambuco and Bahia in pointing southward to Rio Janeiro.

After the take-off at Lisbon, the hydroairplane flew at the rate of nearly ninety-five miles an hour and reached Las Palmas two hours in advance of the schedule. Wireless dispatches received from vessels which sighted it show that the aviators followed strictly the route that had been mapped out for tem.

This is said to have been the first experiment in a long flight where there were no markers on the ocean to indicate the route. Captains Coutinho and Sacadura were guided only by a new sextant invented by Coutinho.

Brazilians Prepare Welcome.

PERNAMUCO, Brazil, March 31 (Associated Press).—Leading representatives of the Portuguest colony here gathered at the Consulate today and discussed plans for welcoming the hydro-airplane which left Lisbon Thursday on its arrival here. There will be a parade and banquet in honor of the aviators. Tugs and other vessels will proceed to sea to meet them.

The Portuguese Consul has arranged with the harbor commander to mark with flags a landing place for the hydroairplane, and has also arranged with the Brazilian Government for keeping in touch with the aviators who go out to meet the airplane and the convoy.

The people are rejoicing over the enterprise, and the press generally predicts success for what is called the greatest undertaking in aviation.

RIO JANEIRO, March 31.—Great interest is being shown here in the attempt of the aviators who started from Lisbon for Brazil. It was noted with satisfaction that they accomplished the first stage of their journey yesterday with apparent ease.

Alberto Santos-Dumont, the noted aeronaut, speaking today of the attempt, said that the observations he had made in his European voyages showed that the atmospheric conditions were favorable to an air flight from Portugal to Brazil.

AGAIN HELD FOR BIG THEFT.

Man Is Charged With $10,000 Robbery—Stole $3,000 3 Years Ago.

Magistrate Thomas F. McAndrews in the Tombs Court yesterday held Harry Schmisel, 23 years old, of 239 East Kingsbridge Road, the Bronx, in $7,500 bail for examination next Tuesday for the theft of about $10,000 worth of securities on Thursday from Edward Mandel, 18 years old, a messenger for L. M. Price & Co., brokers, at 20 Broad Street.

Schmisel was said to have stolen the securities from a bag Mandel carried on the sixteenth floor of the Bankers' Trust Company Building at 16 Wall Street. He ran down the sixteen flights of stairs, followed by Mandel, and was captured in the Equitable Building at 120 Broadway.

Schmisel denied the charge. The prisoner's attorney, in requesting light bail, explained that Schmisel was making payments of $5 a week in connection with the theft of $5,000 worth of securities three years ago from another brokerage house.

COMMUTES DEATH SENTENCE

Governor Saves Russell J. Jones of Rockland County From Chair.

ALBANY, March 31.—The death sentence imposed on Russell J. Jones, convicted of murder in Rockland County, in February, 1921, was commuted to life imprisonment by Governor Miller today. Jones and Ellis Curry were charged with the murder of Vincent Machesky. Jones was convicted, but Curry's first trial resulted in a mistrial and at his second trial he pleaded guilty to second degree murder.

Governor Miller said he commuted sentence on the representations of the District Attorney and Trial Judge that Jones gave evidence against Curry and that the latter instigated the killing and was the more guilty of the two.

MUSIC

By RICHARD ALDRICH.

Emma Roberts's Song Recital.

It was more than three years since Miss Emma Roberts, an admirable contralto singer, had given a recital in New York before the one she gave in the Town Hall last evening. She was heard with interest and pleasure in a program of unusual variety and unconventionality. Miss Roberts's contralto voice is an organ of large potentialities; not, perhaps, of the highest natural beauty, not of the "velvety" quality, but well produced, well managed and at the disposal of a true musical intelligence and sympathetic understanding.

Her program was quite out of the usual, including two unfamiliar songs by Brahms, a tragic one and one of his charming folksong settings; Wolf's "Elfenlied"; a not very distinguished song of Weingartner's, "Unter Sternen"; a song by the sardonic Frenchman Erik Satie about Alice's Mad Hatter, burlesquing in a most amusing manner Gounod's mannerisms in song-writing, which she repeated; two Russian songs by Sachnovski and Sierov, the latter's "Ragnieda's Song," from the opera of "Ragnieda," marked as for the first time in America; three songs with 'cello obbligato played by Percy Such, in at least two of which Brahms's "Geistliches Wiegenlied" and Loeffler's "Dansens le Gigne" the 'cello took the place of what should be the viola; and a group comprising a Mexican and a Spanish song and songs by Americans and Englishmen. This list denotes an inquiring mind and a diligent research, as well as a wide sympathy with different styles that are as refreshing as they are uncommon.

Miss Roberts's singing of them was admirable. She has the art of expressing a variety of moods and emotions, of coloring the voice to brighten the significance of the music. In songs of deeper emotional quality she reached a powerful intensity. Her phrasing is musically felicitous. She sometimes sang a tone, especially an upper tone reached from below, a shade too flat, but this was only occasional. Her diction was excellent. The Russian songs she sang in Russian, with apparent fluency. It was a recital of great interest.

BABCOCK PAPERS FOUND.

Banton Reports Discovery of Lost Brokerage Complaint.

District Attorney Banton announced yesterday that documentary evidence in the complaint filed in his office some time ago by Edward Babcock against the former brokerage firm of Bruen, Roberts & Stake, at 32 Broadway, had been found in the chief clerk's office. Mr. Babcock asserted the day before that tht papers had disappeared from the District Attorney's office.

The prosecutor explained that when John T. Dooling resigned as an Assistant District Attorney last December he placed the papers in an envelope and with other evidence obtained by him in many investigations of brokerage firms turned them over to Oscar Zinn, property clerk.

Rose Ponselle in "Force of Destiny."

Rose Ponselle returned to the Metropolitan last evening in "La Forza del Destino," the opera of her début four years since with Caruso. The soprano, who had left lately for a concert tour lasting till June, was called back for a single repetition of Verdi's opera in the currrent subscription. Martinelli and Danise sang the Spanish soldiers of fortune. Jeanne Gordon, d'Angelo, Chalmers and Mardones reappeared and Papi conducted.

Helen Teschner Tas Plays Novelty.

Helen Teschner Tas, recently heard with the Philharmonic, gave a violin recital last evening at Aeolian Hall, assisted by Emil Friedberger at the piano. Boris Levenson's "Oriental Dance" was a novelty in her list, as to most hearers were Frederic Pacobi's "Three Preludes" and Szymanowski's "Fountain of Arethusa."

THEATRICAL NOTES.

The new Potash and Perlmutter play, in which Barney Bernard and Alexander Carr will reumite, will be known as "Partners Again."

"Lady Bug" will have its premiere at the Majestic Theatre in Brooklyn a week from Monday night. Lillian Tashman and Fleming Ward have been added to the cast.

"Haunted," a play by William J. Hurlbut, will be placed in rehearsal Monday, with Robert Edeson in the leading role.

"The Wall Flower" is the title of the play now being written for Fay Bainter by Samuel Shipman and William Anthony Maguire.

Law Dockstader has joined De Wolf Hopper's company, opening at the Al Jolson Theatre in a few weeks in a revue.

The Clef Club will give their third Sunday concert at the Lyric Theatre tomorrow night.

Among those who will take part in the benefit for the Speedwell Society, to be given at the Belasco Theatre next Tuesday afternoon under the direction of Clare Eames, will be Madlyn Arbuckle, Irene Fenwick, Nora Bayes, Frances White, Ruth Draper, Eva La Gallienne, John Charles Thomas, Tom Powers, Basil Bathbone, Doris Keane, Julia Sanderson, Peggy Wood and Blanche Yurka.

MOTION PICTURES.

Created by Cosmopolitan Productions

MARION DAVIES in "BEAUTY'S WORTH"

"Marion Davies never looked prettier or won the audience with her charm more effectively than she does in 'Beauty's Worth.' Throughout the picture she is a delight."
—N. Y. Eve. Telegram.

Directed by Robert G. Vignola

Today at the RIVOLI THEATRE B'way & 49th St.

It's a Paramount Picture

Today's Radio Program

STATION WJZ, NEWARK.
(360 meter wave length.)

In additional to a musical program every hour from 11 A. M. to 6 P. M. the Newark station, operated by the Radio Corporation of America and the Westinghouse Electric and Manufacturing Company, sends out the following broadcasting program by radio telephone:

11:00 A. M.—Official Weather Forecast.
12:00 M.—Weather Forecast and Official Agricultural Reports.
2:05 P. M.—Shipping News.
5:00 P. M.—Weather Forecast.
5:00—P. M.—Agricultural Reports.
7:40 P. M.—Short talk by William F. Skene, Secretary Board of Tax Appeals, Bureau of Chemistry, United States Department of Agriculture, New York.
8:00 P. M.—Stevens Institute Musical Clubs, branch of "Glef and Cue." Program, Glee Club, "We Meet Again Tonight Boys," "To the Country," "Old Glory will be Our College Flag," "Nut Brown Maiden," "College Medley," "Wonder," Orchestra—"Bridal Rose Overture," "Song of India," "Marche Aux Flambeaux." Banjo Mandolin Club—"Field Ensign March," "Listen to Me," "Say If With Music," and "Sweet Lady." Vocal Quartette—Cooke, Straley, Gans and O'Mahoney. 'Celo solos by W. H. Kingsley, "Berceuse from Jocelyn" and "Last Rose of Summer." Violin solos by R. V. Miano, "Harlequin Serenade," Drigo; "Serenade," Drdla. Saxophone solos by L. W. Lemon, "My Heart at thy Sweet Voice," "Samson and Delilah," "The Swan." Phenologue by C. F. Good, "Spanish Serenade," by E. C. Shults. Instrumental Quintette, composed of Detroit, Lemon (saxophones), Good (piano), Beneditti (violin) and Linnell (traps). Combined clubs, mechanical engineer.

WESTINGHOUSE STATION KDKA, EAST PITTSBURGH, PA.
360-Meter Wave Length.
(Eastern Standard Time.)

12:30 P. M.—Lenten services from the Trinity Episcopal Church, Pittsburgh, conducted by the Rev. H. W. Anthony, New Brighton, Pa.
3:00 P. M.—Popular concert by Mason's Orchestra.
7:30 P. M.—Special children's entertainment. Bird and animal imitations by Dr. Carlton C. Anthony, D. D. S.
8:00 P. M.—Talk by speaker to be announced later.
8:30 P. M.—Entertainment by the Geneva College Musical Club.

WESTINGHOUSE STATION KYW, CHICAGO.
360-Meter Wave Length.

8:00 P. M. (Central Standard Time) Musical Program—An Address, Herman Devries; "Thank God for a Garden," Ruth Margurite Williams; "The Trumpeter" and "The Wreck of the 'Julie Plante,'" Stuart Barker; "Song of the Boatman of the Volga" and "O Sole Mio," W. H. Reade; "Come Out of the Shadow," Jeanne Deyo; "Conseer and Hear Me," "A Perfect Day" and "Goodby," Stuart Barker; "Song of India" and "Oriental Dance," W. H. Reade; "Carry Me Back to Old Virginia" and "At Dawning," Ruth Margurite Williams and Jeanne Deyo; Piano Selection, Duo-Art.

WESTINGHOUSE STATION WBZ, SPRINGFIELD, MASS.
360-Meter Wave Length.

7:45 P. M.—Special business review written by Stuart B. Wood.
8:00 P. M.—To be announced by radio.

BOSTON JUDGE IS ACCUSED.

Two Attorneys Allege He Accepts From a Litigant.

BOSTON, March 31.—Charges that Judge Edward P. Pierce of the Supreme Court accepted gifts from a litigant and improperly and illegally interested himself in certain litigation pending before a Master were filed with the Legislature today in the proceedings pending there for his removal from office.

The petitioners, George M. Poland and Lorine F. Jordan, attorneys, alleged in the specifications that between the years 1917 and 1921 Judge Pierce accepted gifts and gratuities from W. Edwin Ulmer, an attorney, to the value of at least $1,000, said gifts including roses and other flowers, wood and vegetables from the Waban Rose Conservatories and the Henry Woods Sons Company. During this period, when there was litigation before the Supreme Court with respect to the affairs of the conservatories, the information alleged the respondent acted in concert with Ulmer to assist him to keep and to maintain for his own gain the control and management of all the property and all the capital stock of the Wabtn Rose Conservatories and Henry Woods' Sons Company, to the injury of Henry Wood, Mary E. Hand and Blanche A. Leger, children of Edmund M. Wood, and of the estate of Edmund M. Wood.

It was alleged that Judge Pierce, the respondent, used his power and prestige as a Justice of the Supreme Court to aid and assist Ulmer, and conferred privately and often with Ulmer in the Court House and allowed himself to be seen in public in the rompany of Ulmer.

MUSIC NOTES.

Reinald Werrenrath has postponed his recital at Carnegie Hall tomorrow, having returned from his Western tour with a heavy cold.

Dirk Foch leads the American Orchestral Society in a Wagner program tomorrow night at th elast of the free concerts in Cooper Union.

Bela V. Korney, a tenor of the Vienna Opera, is to appear in a performance of "Pagliacci" tomorrow night at the Lexington Opera House.

The Columbia University Glee Club will sing at the Town Hall next Friday, assisted by Gabriel Engel, violin, of the class of 1913.

The Southland Singers in their seventh annual concert at the Plaza on Tuesday will be assisted by Isabel Longbotham and Andre Polah.

PUBLIC MEETING TONIGHT
Woodrow Wilson Democracy
TOWN HALL, 8:15 P. M.
Professor William E. Dodd, University of Chicago, will speak on "The Price of American Isolation" and Hamilton Holt will tell how, in his judgment, the Democratic Party can be resurrected.

FAREWELL LECTURE—MRS. MARGOT ASQUITH
"My American Experiences & Impressions"
Waldorf Grand Ballroom, Mon. Eve., 8:30. Auspices The Society of Friends of Roumania. Tickets $3.30, at Lee Keedick's, 437 5th Ave.

CARNEGIE HALL, TONIGHT at 8:15.
Last Appearance This Season—NINA TARASOVA
With J. CHERNIAVSKY, Cellist
Famous Singer of Russian Folk Songs.
Tickets 75c to $2.00 at Box Office Now.
Mgt. S. HUROK, Aeolian Hall.

Aeolian Hall, Tomorrow (Sun.) Aft. at 3. Explanatory Recital at the Piano,
Damrosch on Wagner's "PARSIFAL"
Tickets at Box Office. Aeolian Hall.

AEOLIAN HALL, Wed. Aft., April 5, at 3.
Song Recital
PHOEBE CROSBY
Tickets at Box Office. Mgt. Walter Anderson

RUMFORD HALL, 52 E. 41ST ST.
RECITAL by Mr. & Mrs. HUSS
(In aid of Scholarship Fund)
Thur. Aft., Apr. 6, at 3 P. M.
Tickets $2. Steinway Piano.

Princess Thea., Tomor'w (Sun.) Eve. at 8:15
VIOLIN RECITAL
Alix Young-Maruchess
Tickets at Box Office. (Steinway Piano.)

Jules Daiber Announces Song Recital at Aeolian Hall, Thurs. Eve., April 6, at 8:15
INEZ (Soprano) CHURCH (Tenor) LEON CARSON

PRINCESS THEATRE, Sun. Aft., 3, Apr. 2
ADELE RANKIN
Song Recital (Soprano) Seats at Box Office

Paramount Pictures
RIALTO TIMES SQUARE PARAMOUNT FESTIVAL WEEK
TODAY "MALE and FEMALE"
CRITERION TIMES SQUARE (CONTINUOUS NOON TO 11.)
"THE LOVES OF PHARAOH"
Directed by ERNEST LUBITSCH.
PLAZA Mad. Ave. at 59th St. "THE SILENT CALL" with "STRONGHEART" The Wonder Dog.
Com. Tom'w, JACKIE COOGAN in "MY BOY," and GERALDINE FARRAR in "CARMEN."
CAMEO 42d St. & B'way Continuous FROM 9:45 A. M. PRISCILLA DEAN in "WILD HONEY"
CAPITOL Turn to the Right B'way at 51st. CAPITOL GRAND ORCH.

APOLLO W. 42d St. Twice Daily 2:15 & 8:30. Incredible Sundays.
D. W. GRIFFITH'S EMPIRE OF NEW EMOTIONS
ORPHANS OF THE STORM
Mats.—All Seats 50c. & $1. Nights & Sat. Mat.—50c. to $2. Fine Seats Orchestra $1.

STRAND MARK "GYPSY PASSION" with NAZ. NEJARE. B'way at 47th St. Mammoth Symphony Orch. HANS FRANKO, Violinist and Conductor. BEG. TOM'W CHARLIE CHAPLIN in "PAY DAY!"

LOEW'S STATE B'way and 45th St. Cont. 10 A. M. to 12 P. M. Adm. 25c—Nights 50c. "HAIL THE WOMAN." "IN ARRENTINA," BERT WALTON. Three Acts of Vaude and others.

AMERICA'S FOREMOST THEATRES AND HITS. DIRECTION OF LEE & J. J. SHUBERT.

WINTER GARDEN B'way & 50th St. Twice Daily, 2:15-8:15. Last Week. Last Mat. Today.
SHUBERT VAUDEVILLE
"THE WHIRL OF NEW YORK"—All Star Cast. Co. of 50 & 16 Vaudeville Headliners.

44th ST. Theatre, W. of B'way. Evs. 8:30. Last Week. Last Mat. Today.
LILTOM
JOS. SCHILDKRAUT—EVA LE GALLIENNE.

Ambassador 49th, nr. B'way. Chr. 8753. Evs. 8:30. Mats. Today & Wed.
BLOSSOM TIME

Maxine Elliott's 39th, nr. B'way. Evs. 8:30. Mats. Today & Wed., 2:30.
THE MOUNTAIN MAN With Sidney Blackmer

SHUBERT-RIVIERA. Matinee Today.
HENRY MILLER—BLANCHE BATES
in "The Famous Mrs. Fair."
N't W'k—Margaret Anglin in "The Woman of Bronze"
Matinee—SUNDAY CONCERT—Night.

KLAW Thurs., W. 49th. Evs. 8:40. Matinee Today. 2:40.
YOUR WOMAN and MINE
THE MOVES TO 39th ST. Thurs. Next MONDAY
BELMONT, W. 48. Bry. 46. Evs. 8:30. Mats. Tod'y, Thurs.
KIKI, INA CLAIRE and EVA TANGUAY
rolled into one is what the critics call MARIE CLAIRE in MONTMARTRE.

BIJOU Thurs., 45th St., W. of B'way. Evs. 8:30. Mats. Today & Wednesday, 2:30.
THE DOVER ROAD
By A. A. MILNE with CHAS. CHERRY
Dir'n of Guthrie McClintic.

BOOTH WEST 45TH ST. EVES. 8:30. MATS. TODAY & WED., 2:30.
THE NEW COMEDY BY A. A. MILNE.
THE TRUTH ABOUT BLAYDS
with O. P. Heggie and Alexander Carlisle.

REPUBLIC Th., 42d St., W. of B'way. Evs. 8:30. MATS. WED. & SAT., 2:30.
"Lawful Larceny"

ARE YOU ONE OF THE 152,699
People who have already seen the most talked of play in America, now at the ELTINGE THEA., W. 42d ST. Evs. 8:30. MATINEES WED. & SAT., 2:30

LYRIC 42d St., W. of B'way. Evs. 8:30. Mats. Today & Wed., 2:30.
FOR GOODNESS SAKE
The Smashing Musical Comedy Hit!

Arnold Daly in a Romantic Comedy "Voltaire" Plymouth W. 45. Evening 8:40. Mat. Today, 2:40.

2 Arthur Hopkins Presents LAST TIMES
Pauline Lord in Eugene O'Neill's Play "Anna Christie" Vanderbilt W. 48th. Evs. 8:30. Last Mat. Today, 2:30.

MATINEE TODAY, 1:30
BACK TO METHUSELAH
Seats now for Third Cycle Con. April 10th. Prices, Evenings, 3 performances, $6.90, $5.25, $3.90, $4.60. Matinees, Tuesday, Thursday, Saturday, $4.60, $3.50. Seats for single performance at one-third above rates. Draw checks to GARRICK THEATRE, 65 West 35th St. Eves. 7:30. Mats. Thurs. & Sat.
"Magnificent entertainment."—Broun "Brilliant performance."—Rathbun

MATINEE TODAY, 2:30
HE WHO GETS SLAPPED
FULTON 46th, W. of B'way. Evs. 8:30. Mats. Wed., Sat., 2:30.

TICKETS FOR ALL THEATRES 50c ADVANCE
Branch Office, TIMES BUILDING, Subway Level BRYANT 4080 ORIGINAL TYSON & CO. MAIN OFFICE 1472 B'WAY

CENTURY Thurs., 62nd St. & Cent. Pk. W. Evs. 8:30. Mats. Today & Wed.
The ROSE of STAMBOUL
Tenor, Robert Rames; Baritone, Harold Crews in
EVENINGS (EXCEPT SAT.) $2. to $5.50.

SHUBERT Thurs., 44th, W. of B'way. Evs. 8:30. Mats. Today & Wed., 2:30.
Frances White and Taylor Holmes
In the Musical Comedy That's Different
The HOTEL MOUSE

COMEDY 41st St., near B'way. Evs. 8:30. Mats. Today & Thurs. at 2:30.
WHITESIDE in THE HINDU

BROADHURST, 44 St. Evs. 8:30. Mats. Today & Thurs.
THE MUSICAL "POMANDER WALK"
MARJOLAINE
WITH PEGGY WOOD, LENNOX PAWLE

PRINCESS 39th St., E. of B'way. Evs. 8:30. Mats. Today & Wed., 2:30.
THE FIRST FIFTY YEARS
With CLARE EAMES and TOM POWERS

SELWYN THEA., W. 42d St. Nights 8:30. Mats. Today & Wed. at 2:30.
A MUSICAL COMEDY SENSATION
BLUE KITTEN

LITTLE THEATRE, W. 44th St. Evs. 8:30. Matinees Today & Wed. at 2:30.
The 1st YEAR

LONGACRE West 48th St. Evs. at 8:30. Mats. Today & Wed., 2:30.
THANK—U

MOROSCO THEATRE, WEST 45TH ST. Evs. at 8:30. Mats. Wed. & Sat.
250th TIME TONIGHT
THE BAT
Keeps Standees on Tips of Their Toes.

"CANDIDA" GREENWICH VILLAGE Thurs. Eve. at 8:30. Mts. Today & Thurs.
By BERNARD SHAW.

NORA BAYES Th., 44th, W. of B'way. Evs. 8:30. Mats. Today & Wed., 2:30.
The NEWLY WED FARCE JUST MARRIED
With VIVIAN MARTIN—LYNNE OVERMAN

Jolson's 59th St. Thurs., at 2:30. Evs. 8:30. LAST TWO WEEKS
AL JOLSON in "BOMBO"

TOMORROW NIGHT
BEST CONCERTS IN NEW YORK
JOLSON'S 59th St. Thurs. at 2. Evs. 8:30. Mats. Today & Wed., 2:30.
A Big Gala Event!
FAREWELL APPEARANCE AT SUNDAY CONCERTS THIS SEASON, of
AL JOLSON
CLARK & ANDARO—BRENDEL & BERT—FAY MARBE—CIOCOLINI—HAY TONG TROUPE—BECK & STONE & OTHERS.

44TH ST. THEATRE, West B'way. Bryant 7382.
BRENDEL & BERT—DICKINSON & DEAGON—FRED ALLEN—CIOCOLINI—EMILY DARRELL—NIP & FLETCHER—FOUR FALDRENS—ARTHUR TERRY & OTHERS.

ASTOR Thurs., 45th St. & B'way. Evs. 8:30. Mats. Today & Wednesday, 2:30.
CECIL LEAN and CLEO MAYFIELD
In the "Zippy" Musical Comedy.
The BLUSHING BRIDE
F. RAY COMSTOCK & MORRIS GEST Present

BALIEFF'S Chauve Souris
From MOSCOW—Direct from LONDON—Pavilion
49TH ST. THEATRE, West of Broadway. Phone Circle 1680. Evs. 8:30. MATS. TODAY, TUES. & THURS., 2:30.

CASINO Evs. 8:30. Mats. Today & Wed.
A DARLTON PRODUCTION.
JULIA SANDERSON in a Musical Comedy Satire
TANGERINE

William A. Brady Presents
PLAYHOUSE West 48th Evs. 8:30. Mats. Today & Wed., 2:30
"UP THE LADDER"
With DORIS KENYON.

TIMES SQUARE THEATRE
42d, W. of B'way. Evs. 8:30. Mat. Today. Moves to Klaw Thea. Monday
WM. COURTENAY in THE LAW BREAKER

48TH ST. Thea., nr. B'way. Evs. 8:30. Mats. Today, Wed. & Thurs.
THE NEST With LUCILLE WATSON

NATIONAL THEA., 41 St., W. of B'y. Bry. 1894
CAT AND THE CANARY
EVES. 8:30. MATINEES TODAY AND WEDNESDAY

NEW YORK'S LEADING THEATRES AND SUCCESSES

EMPIRE B'way & 40th St. Evs. 8:30. Mats. TODAY & Wed. at 2:30.
"DORIS KEANE" GLORIOUS IN 'THE CZARINA'" EVE. WORLD

LIBERTY WEST 42D ST. Evenings 8:30. Mats. TODAY & Wed. at 2:30.
"Such noble fooling as George Ade might have been proud to sign."—Mr. Woollcott, Times.
TO THE LADIES! Helen Hayes Otto Kruger
By the Man who Wrote "DULCY."

LYCEUM West 45th St. Evenings at 8:30. Mats. TODAY & Thurs., 2:30.
IRENE BORDONI
A New Comedy "THE FRENCH DOLL"
With a Few Songs

HENRY MILLER'S 124 W. 43 St. Evs. 8:15. Tel. Bryant 7410.
Matinees Today & Thurs. at 2:15.
"Superb Performance—A Great Actress."—Times.
LAURETTE TAYLOR
in J. HARTLEY "The National Anthem" MANNERS' New Play

COHAN POP. MAT. TODAY
GEO. M. THEATRE, B'way & 43d St.
ED. WYNN "The Perfect Fool" Musical Riot.

SAM H. HARRIS THEATRE West 42 St.
SPECIAL MATINEES Tues. & Friday 4 & 7.
OPENING TUESDAY AFT., APRIL 4
AUGUSTIN DUNCAN Presents
"TABOO" by Mary Hoyt Wilborg.
With Margaret Wycherly.

63D ST. MUSIC HALL, bet. B'way & C. P. W.
SHUFFLE ALONG Mat. Today, 2:30. Tel. Col.—1446.
Extra Midnight Performance Wed. at

REPORT TRADE GAINS IN SOUTH AMERICA

Agents Tell Department of Commerce That Demand for Our Exports Is Increasing.

WASHINGTON, March 31.—Increased demand for export commodities in Argentina has been responsible for continued improvement in the economic conditions of that country, a tendency "in the right direction" has been noted in Brazil, while there has been improvement in business conditions in Chile, although little change in the economic situation of Peru or Mexico, according to advices to the Department of Commerce from agents in those countries made public today.

Argentina's exports have increased generally, and there has been a notable increase in imports from the United States, Commercial Attaché Feely reported, adding that German competition "is not very keen" at present, while German imports have deceased due to fluctuating exchange and non-guarantee of deliveries. All exchange, he declared, is firm except German.

In Brazil, according to Commercial Attaché Schurs, although no great improvement has been recorded, the "tendency is undoubtedly in the right direction," with exchange fairly steady and strong competition among foreign agents for participation in the Brazilian railway business. Orders for seventy American cars recently were placed, while an American loan of $4,000,000 was made to the Paulista Railway. Several Brazilian States also entered the loan market, resulting in "marked activity among the local agents for foreign banking houses."

The shipping situation has remained unchanged except for the initiation of a German passenger service and an improvement in the movement of import commodities, with American automobiles leading others. Exports have been weak, with the exception of coffee, and little improvement is looked for, owing to heavy rainfall in the Sao Paulo and Rio de Janeiro states.

Concerning the economic situation in Peru, Commercial Attache Dunn reported that the trade balance for the past month was unfavorable and business as a whole continued dull. There were relatively large arrivals of German goods, especially wool, cement and hardware, but these were against old orders and there was little activity in placing new orders.

The Government has found it necessary to exercise the strictest economy on finances, a reduction of the budget being an important factor in the readjustment of finances on a sound basis. The new Federal Reserve Bank is expected to begin operations in about a month. Public subscriptions were opened March 21 and "in spite of the failure of the National City Bank and the Anglo-South American Bank" to participate, the quotas were covered by the local banks. The option held by a group of American bankers on hacienda Gumming Trust Company has expired, but negotiations were said to be still pending.

Commercial Attaché McQueen in Chile reported "fundamental conditions" as appearing more sound and accompanied by a slight improvement in general business, with improved exchange. Uncertainty exists, however, as to whether the improvement in exchange will continue.

"American business," Mr. McQueen added, "is not progressing in Chile, owing to lack of adequate representation and service rather than an adverse exchange or non-competitive prices. This is apparently the best time for our business houses to make an energetic and intelligent effort to develop their trade with that country if we are not to see our European competitors obtain the greater share of new orders as they are placed."

Less optimistic conditions in Mexico were reported by Trade Commissioner Connell in that country. Recent failures of a few concerns there, he said, were taken as indicative of the precarious situation of others, and fear was felt that the present business stagnation had not reached its lowest point.

South America generally increased its trade in the five basic raw materials of the building industry in 1921, according to other reports to the department. These materials were hydraulic cement, fire brick, structural iron and steel, galvanised sheets and Southern yellow pine. The total imported by South America amounted to $10,237,254, out of $37,797,177 exported from the United States to all countries.

THE WEEK'S PRICE TREND.

Movement Within Narrow Limits, but Foodstuffs Stay High.

The fluctuations in Dun's list of wholesale commodities prices again moved within narrow limits this week, with the declines still showing a small excess over advances. The foodstuffs, however, showed more "ups" than "downs," with the strongest showing made by the provisions and the vegetables. Of the 66 changes this week, 30 were upward, compared with 38 advances in the same number of revisions last week.

The following list gives the minimum wholesale prices quoted on standard selected commodities this week. They are corrected to yesterday, and with them are given comparative prices for last week and the corresponding week a year ago:

	This Week.	Last Week.	Year Ago.
Apples, com., bbl.	6.00	6.00	4.00
Beans, pea, c. h., 100 lbs.	6.75	6.75	8.00
Butter, cream., ex., lb.	.36	.38	.47½
"S. D., c. to f., lb.	.28	.28	.37½
Cabbage, per bbl.	2.50	2.50	1.00
Cheese, N. Y., fcy., lb.	.24	.24	.28
Codfish, G. Bks., 100 lbs	9.00	9.00	12.50
Coffee, Santos No. 4, lb.	.13¾	.13¾	.09½
Eggs, nearby, doz.	.37	.37	.38
Onions, bag	1.50	1.50	2.00
Peas, Scotch, 150 lbs.	6.75	6.75	3.75
Potatoes, bbl.	4.25	4.25	2.50
Rice, fancy head, lb.	.06¾	.06¾	.06¾
Tea, Formosa, fair, lb.	.25	.25	.14
"Japan, best, lb.	.50	.50	.75
Bacon, 14/16 down, lb.	.16	.16	.16½
Beef, live, 100 lbs.	8.35	8.25	8.00
Hams, big, 'n tcs., lb.	.24¾	.24¾	.23¾
Hogs, live, 100 lbs.	10.20	10.00	6.90
Sheep, live, 100 lbs.	12.00	11.75	7.50
Barley, malting bu.	.73½	.74	.81
Hay, No. 1, 100 lbs.	1.45	1.40	1.50
Rye, No. 2, bu.	1.10½	1.10½	1.01½
Aluminum, pig, lb.	.17	.17	.23
Copper, electro., lb.	.12¾	.12¾	.12¾
Spelter, lb.	.04.9	.05	.05
Brown sheet'gs, 4/4, yd.	.11¼	.11¼	.10½
Cloths, print, 64x60, yd.	.07¼	.07½	.06½
Hides, pack., No. 1, lb.	.13	.13	.10
Leath., h'lock sole, lb.	.20	.20	.32
Leath., un. bks., fr., lb.	.28	.28	.45
Rubber, up-riv., fine, lb.	.17½	.17½	.16
Plan., 1st latex cr., lb.	.14½	.15	.18½
Silk, Ch'a, st. fil. 1st., lb	7.75	7.25	6.60
Silk, Jap., fil. No. 1, Bnshlu, lb.	6.10	6.15	6.00
Wool, com., av. 98 quo. lb.	.60.8	.59.7	.40.0

No changes were recorded in the price of flour in the local market for provisions, and the same was true of bacon and hams. Middle Western lard, on the other hand, declined. At Chicago, mess pork was the only item in the provision list not to show an advance. It did not change, but live beef and hogs, as well as live sneep and short ribs, were higher.

In the local dairy list the better grades of butter again dropped 2 cents a pound, while in the eggs there was a slight break in the best fresh-gathered ones. Fancy near-by eggs did not change. In the fresh fruits the list showed no change either way, while in the dried ones the only revisions were declines in California peaches and Malaga raisins. Pea beans and choice red kidney beans were higher in the vegetable list, the feature of which was the speculative rise of $2 a bag in onions. This brought them up to $8.50 a bag, against 50 cents at this time last year.

The call for beverages again showed no changes in the teas, but higher prices were seen for the basic Brazilian coffees. The best raw sugar declined, after several weeks of steady advances, and the granulated sugar did likewise. The spices showed declines in cloves and ginger and a rise in black pepper.

Features of importance were again lacking in the drug, chemical, dyestuff and oil list, which showed nine declines to seven advances. The naval stores showed only declines in resin and turpentine. The metals list contained declines in electrolytic copper, spelter and tin, while lead and open-hearth billets were higher. Leather continued quotably unchanged, with the only changes in hides consisting of advances in No. 1 buffs and extremes. Chipboards were lower.

The list for grains contained five changes, of which three were upward. These were in wheat, oats and hay. Corn and malting barley were lower. Hemp also declined. Both Eastern and Brazilian crude rubber were lower, and there was also a break in the price of common Hudson River brick. Declines were seen in the wool section of the list for the first time in quite a while. Chinese raw silks advanced quite sharply, but there was a slight decline in the basic Japanese grade.

The week brought higher prices to both light and heavyweight burlaps. With the lightweight season at hand, these goods are expected to make up the discrepancy which has for some weeks existed between them and the heavy cloths. A somewhat better feeling in gray goods, more especially printcloths, marked the cotton goods near the close of the week. It was due to the return to the market of important printers and bleachers as buyers.

ARRANGE TO HOLD A MERCHANDISE FAIR

Comprehensive One, Showing Many Lines for Retail Trade, to Open in August.

Announcement was made yesterday by Jesse I. Straus of R. H. Macy & Co. and President of the National Retail Dry Goods Association that Colonel Michael Friedsam of B. Altman & Co. had accepted the Chairmanship of the General Executive Committee for the National Merchandise Fair to be held by the retailers' association next August. The place where the fair will be held is to be determined at a meeting of the committee on Monday. This city and Chicago are being considered.

Colonel Friedsam, who has been connected with many civic enterprises outside his business, gave out a statement of the aims and plans of the fair when accepting the position of Chairman.

"The merchandise fair," he explained, "though centuries old in Europe, is new to the United States. The practical economy of the fair in bringing retailers and wholesalers together is the chief reason for its popularity in Europe and should recommend it to business in the United States. Europe, which is densely populated, reworks fields intensively cultivated for ages, and manufacturing up to its limit of production, to keep ahead of its peoples' hunger, turned to the merchandise fair to keep buying and selling costs at a minimum. The United States, skimming the surface of the garden area of the world's favored continent, has remained a stranger to this and many other economies familiar to Europeans.

"Our resources, greater now than ever, have not sufficed to keep us immune from the consequences of poverty weighing on the rest of the world as a sequence of the great war. Europe's poverty and Europe's competition will be felt more keenly here as time goes on, and we have arrived already at the stage where American business men are closely watching their methods to eliminate waste. The great merchandise fairs of Leipsic, Prague and Nijni-Novgrod and other centres offer the inspiration for those practical economies which American business is seeking.

"In planning the National Merchandise Fair, which will be held in August of this year, the National Retail Dry Goods Association expects to make it as large and as comprehensive as possible. As many lines of merchandise as are ordinarily bought by the retail trade in midsummer will be exhibited. The object will be to assemble related lines for the convenience of buyers. Many merchants feel that their buyers should see more lines than they do. The Merchandise Fair will provide that opportunity with the expenditure of the minimum of time and expense.

"It is the plan of the association to have special committees of buyers and merchandise men to assist in selection of the various lines and to manufacturers that properly should be represented in the fair. It must be remembered, however, that there is no building in the United States large enough to hold such a fair as the United States and manufacturers were admitted. Subsequent fairs probably will be arranged so that a number of large buildings can be used.

"Another important feature of the fair will be the highly valuable educational influence of the event. It is the plan of the association to hold a series of meetings during the time of the fair in which business problems having to do with merchandise and merchandise methods will be discussed by the best-informed men in the business world. Several style shows will probably be staged during the period of the exhibition."

The National Retail Dry Goods Association at present comprises about 2,000 representative department stores throughout the country, the buying power of which is said to be in the neighborhood of $3,000,000,000 annually. Means of reducing the cost of distribution were thoroughly discussed at its convention in February and the members pledged to effect all possible economies.

Clean-Up Week Begins May 1.

Health Commissioner Copeland said yesterday that the week beginning May 1 would be Clean-Up Week, and New York would be asked to do its annual housecleaning. The Commissioner has asked the Police, Street Cleaning and Tenement House departments to cooperate with his department in the work. "Every citizen is requested to clean up his premises, that health and fire conditions may be improved and to make the city more attractive," Dr. Copeland said.

THE BUSINESS WORLD

COMMERCIAL PAPER.
Yesterday .....4½ to 4¾% for the best names
Thursday .....4½ to 4¾% for the best names
The quotations are for six months' paper.

Cover Operation of "Fences."

The prevalence of sales, according to credit authorities, makes the operation of "fences," or stores selling stolen merchandise, much easier than it was in the past. It is explained that the sale of merchandise at exceptionally low prices would have been cause for comment and probable investigation in former years, especially if the merchant was a newcomer in the neighborhood. So many sales are now being held, however, that the chance of discovering the outlets for stolen goods is not so good. The co-operation of neighborhood merchants, however, is urged as a means of obtaining information for the proper authorities.

Gray Goods More Active.

Gray goods were again more active in this market yesterday, with printcloths most in demand and prices higher on several constructions than on Thursday. Good-sized trading for April delivery was reported on 38½-inch 64-60s at 7¾ cents, 39-inch 68-72s at 8¾ cents and 38½-inch 60-48s at 6¾ cents. For 39-inch 80 squares 10 cents was paid, this figure being a quarter of a cent a yard higher than Thursday's price. Sheetings were not very active, but the market was more or less nominally firm on the basis of 7¼ cents for 37-inch 48-square, four-yard cloths. Good makes of 4.20-yard sateens were still held at 12 cents.

Concentrate on Popular Price.

The manufacturing clothiers in this market have been concentrating their efforts for some time on the production of suit values which would make possible a retail selling price of $25. Other markets have lately undertaken the same work, so that there is promised a fair proportion of merchandise for next Fall to retail at the figures named. It was stated yesterday, however, by an out-of-town clothing representative that the retailers must not place too much faith in getting large reductions for the next season, on the basis of the wage negotiations which are about completed. "The settlement amounts to 12½ per cent.," he said, "but this is but 7 per cent. of the total cost, figuring both materials and labor."

Regarding Overcoat Predictions.

There is a very general idea in the wholesale clothing trade that overcoats will find a brisk sale when the manufacturers start their Fall selling. This theory is based upon the lively demand which was felt through the last Fall season, and which exhausted supplies of good merchandise. The idea also exists that overcoats are much more indispensable than suits in their proper season. But, beyond these considerations, the trade admits that so much style has been developed in the outergarments that their wearing quality has been affected to the extent of making use over several seasons unlikely. Formerly the overcoat, of stanch melton or kersey, it is pointed out, was good for two or three years' wear.

Men's Ties for Women.

Men's furnishing stores report the sale of neckwear to women who desire the male type of scarf to wear with their tweed suits. The round neck waists permit this kind of neckwear to be worn by the fairer sex and the vivid colors fall in nicely, it is said, with the sports idea for Spring. Collegiate stripes are generally favored. They are the broad patterns of contrasting and brilliant colors. The same designs find favor with men just now, and are leading the sale of other varieties.

Report on Radio Telephones.

An exhaustive report is being prepared by the Research Department of the National Retail Dry Goods Association on the subject of radio telephones. Many inquiries have come to the association, asking for information on types of apparatus and the available sources of supply. The report in preparation will include a treatise on the development and use of the wireless telephone as well as details on the sales possibilities. It is calculated that the radio apparatus should soon represent 1 per cent. of the total retail sales. This is obtained from a study of the figures on phonographs.

Is Compiling a Birthday List.

One of the local stores, in order to serve its patrons and their children better, is compiling a birthday list by means of a letter sent to charge customers. This letter, with which a card and stamped envelope are sent, requests the recipient to fill in the card with the names and birth dates of all the children in the family between the ages of six months and 18 years. The card has separate divisions for girls' and boys' names and dates, and the information returned on it goes into making up the list. It is planned thereby to bring to the attention of the parents appropriate events before they are publicly announced.

A Reason for Lessened Buying.

Although less has been heard this year about them as trade-retarding factors, the assertion was made here yesterday that the March income tax payments hurt business more than ever before. In March, 1920, it was asserted, the tag end of the boom was still in evidence. March, 1921, found business in rather bad shape, but the feeling existed that things could not help improving before the year was out. March of this year found this promise unfulfilled, with the result that the taxes were a greater burden than ever. This applied both to businesses and to individuals. It was said to be significant that the wholesale demand from parts of the country not affected directly by strikes slumped early last month and that consumer buying, which had been slowly gaining headway, has tapered off again in the last couple of weeks. In connection with local consumer buying there was some speculation yesterday regarding the possibility of a detrimental effect on Easter business of the New York State tax, which becomes due in full on the day before that event.

Coal Demand Not Limited.

There has been no lack of demand for the domestic sizes of anthracite coal this week, Seward's Journal will say today, either at wholesale or retail. Buying has not been extreme or feverish, but it was of sufficient volume to keep the dealers busy and leave producers with unfilled orders on their books. The number of left-over orders would have been much larger were it not that the companies stopped entering them when they had enough in hand to take care of their estimated output during the closing days of March. In the bituminous market the curious situation has been witnessed of the market growing quieter as the strike date approached.

What Will Sport Shoes Do?

With the approach of the outdoor season, one of the questions that has come up to plague the retail shoe dealer is what women are going to do about sport shoes. Many women, more especially the younger ones, have been wearing footwear of this type a good part of the Winter for about all but strictly formal occasions. Now the question is whether, with the period for the proper use of sport shoes at hand, they will tire of them and go back to more formal footgear for street wear, or whether they will make the sport goods serve a double purpose. A second question arises from the possibility of a wider range of more formal shoes for Spring, and that is what the best-selling type will be. At the moment it looks as if novelty sandals will "go big."

BUSINESS NOTES.

Eli Friedrich, trading under the name of the United Trimming Company, 60-62 East Eleventh Street, is now the only person using that name. Charles Lavin of the Lavin Company, according to a letter sent to the trade yesterday by Mr. Friedrich, has abandoned the title in view of the fact that it has been used for the last thirteen years by the Friedrich concern.

Israel Kirschner, who was until recently President of the Goldstein-Kirschner Company, makers of flannelette underwear, has been admitted to the Kirschner-Hendler Company as an equal and active partner. On and after today the latter company will be located at 30-32 West Twenty-fourth Street, where large quarters will be occupied.

BUSINESS RECORDS

Failures of the Week.

BRADSTREET'S reports 515 failures for the week in the United States, as compared with 537 for the previous week, and 314, 113, 90, 167 for the corresponding weeks 1921 to 1918. The New England States had 48; Middle, 105; Western, 107; Northwestern, 51; Southern, 165; Far Western, 39. Canada had 69 failures, against 70 for the preceding week. In the United States 71 per cent. of the concerns failing had $5,000 capital or less and 21.1 per cent. had from $5,000 to $20,000 capital.

In Town.

MORRIS A. FORGOTSTON—A petition in bankruptcy was filed yesterday against Morris A. Forgotston, jeweler, at 1,600 Broadway, by these creditors: Charles A. Nachtsheim, $580; Elsie Murphy, $500; Max Palmer and Palmer, $376. It is stated the liabilities are about $30,000 and assets about $1,000.

BEERS GARAGE—A petition in bankruptcy was filed yesterday against Walter R. Beer, doing business as Beers Garage, at 32 West Sixty-sixth Street, by these creditors: Petersen & Fennell Realty Company, Inc., $400; Romco Storage Battery Company, $17; Cooperative Auto Tire Company, $93.

THE ASKIRI BROADTAIL COMPANY, INC.—A petition in bankruptcy was filed yesterday against The Askiri Broadtail Company, Inc., furs, at 136 West Twenty-fourth Street, by these creditors: August Danger, 1890 Russell Kahn, $190; Pearl Silver, $60. Judge Knox appointed James W. Osborne receiver under $3,000 bond. Liabilities are about $15,000 and assets about $5,000.

BERNSTEIN & NATHANSON.—A petition in bankruptcy was filed yesterday against Morris Bernstein and Morris Nathanson, composing the firm of Bernstein & Nathanson, dealers in dresses, at 71 Division Street, by these creditors: August Danger, 1890 Judge Knox appointed Dorothy Fooks receiver under $1,000 bond. Liabilities are about $6,000 and assets about $1,000.

REX D. SHELDON, salesman, of 166 West Seventy-second Street, filed a petition in bankruptcy yesterday, listing liabilities of $11,220 and no assets, except a judgment claim against the Argus Mercantile Company for $76,000, which is under appeal. Principal creditors listed are Davis & Co., $5,200, and Guy G. Seaton, $4,300.

JOSEPH REGAN, retired merchant, of 220 West Seventy-eighth Street, filed a petition in bankruptcy yesterday, listing liabilities of $21,700 and no assets. Principal creditors listed are William Huffman, $17,000; John Wanamaker, $1,035, and S. Jaeckel & Sons, $1,070.

FRANK GALOTTA of 2,170 Belmont Avenue filed a petition in bankruptcy yesterday, listing liabilities of $9,805 and no assets. Principal creditors listed are Parshelsky Bros., $4,154, and Waldo Bros. & Bond Co., $2,418; Brooklyn Builders Supply Company, $2,087.

MORRIS L. ROSENBERG, clerk, of 868 East 172d Street, filed a petition in bankruptcy yesterday, listing liabilities of $1,872 and no assets.

PROPER CIGAR CO.—A petition in bankruptcy has been filed against the Proper Cigar Co., 1,629 Kings Highway, Brooklyn, by Lillian Goodman for $205, Regina Baier $205 and Sheridan A. Walker $205.

CRYSTAL FOOD STORES, INC.—A petition in bankruptcy has been filed against the Crystal Food Stores, Inc., 1,818 Broadway, Brooklyn, by L. L. Gurvich for $2,500.

GEORGES ARCHES, 848 Manhattan Avenue, Brooklyn, has filed a petition in bankruptcy, with liabilities of $10,078 and assets of $176.

AMERICAN SAILMAKING CORP., 48-51 Fulton Street, Brooklyn, has filed a petition in bankruptcy with liabilities of $8,614 and assets of $12,018.

MORRIS FEINERMAN.—A petition in bankruptcy has been filed against Morris Feinerman, Patchogue, L. I., by Dorothy Resnikoff for $200, Lee Seigel $550 and Marian Janowitz $50.

RUDOLPH M. BRODY—Judge Chatfield has appointed Henry Caplan ancillary receiver in bond of $1,000 for Rudolph M. Brody, 277 Street, Brooklyn.

GREEK & SYRIAN CO., INC.—Judge Knox yesterday appointed Dorothy Kenyon receiver for the Greek and Syrian Company, Inc., grocers, at 80 West Street, under $5,000 bond. Liabilities are about $37,000 and assets about $5,000.

RESTAURANTS' BAKERY, INC.—Judge Knox yesterday appointed Charles Atwater receiver for the Restaurants' Bakery Company, Inc., of 158 Sullivan Street, under $2,000 bond. Liabilities are about $10,000 and assets about $5,000.

AMERICAN FUEL AND SHIPPING COMPANY, of 17 Battery place, filed schedules in bankruptcy yesterday, listing liabilities of $1,871,820 and assets of $15,703,931, consisting of unliquidated claims for alleged failure to deliver or accept coal, $18,270,000; accounts, $1,374,804; cash, $250,087. Principal creditors listed are Davis Coal Company, $750,000; Clarence D. Robinson, $150,000; Frame, Friend & Stineman, $91,332; Steve Adams, $60,000; Rumbaugh & Meyers, $54,943; Combustibles & Transport Co., Anon., $55,000; Franklin Nelson, $50,000. Among the unliquidated claims mentioned are claims against the Comptoir des Consommateurs de Bras et Produits Industriels of Paris, $8,000,000; Comle & Co., $5,000,000; Philippe Strand of Paris, $5,000,000; Dutch Government, $1,500,000.

MILDRED GUMBINNER, doing business as Mildred Gumbinner & Co., artificial flowers, at 103 West Thirty-eighth Street, filed schedules in bankruptcy yesterday, listing liabilities of $9,000 and assets of $2,450. Principal creditors listed are S. and F. Lasdon, $2,000; Ike Silver, $2,000, and L. De Gennaro, $2,000.

NATHAN NEWMAN, doing business as Newman's Woman Shop, at 153 Second Avenue, filed a petition in bankruptcy yesterday, listing liabilities of $9,004 and assets of $2,010.

JUDGMENTS.

Filed yesterday, the first name being that of the debtor:

In New York County.

Atlantic Turpentine & Refining Co.—City 582.65
Alco Film Corp.—Same 5,240.55
Allied Features, Inc.—Same 2,632.85
Flint Weave Co., Inc.—Same 2,632.85
Fenton Manufacturing, Inc.—Same 2,632.85
Robert Stuart Metal Mfg. Co., Inc.—Same 147.90
Standard Diamond Co., Inc.—Same 147.90
Slone Bros.—Dress and Waist Co.—Same 147.90
Thomas Anderson Stores Corp.—Same 2,632.85
Vacuum Mail Tube Co., Inc.—Same 2,632.85
Apex Steel Corp.—Stanley Works 533.96
A. W. Duckett & Co., Inc.—H. Spielberg, costs 117.35
American Printers Accessories Co., Inc.—Lithograph & Printing Equipment Co. 291.60
Akerman, Nathan—N. Lau 111.02
Brecca, Giovanni—P. Notto 121.20
Brown, Edward—E. Smith 100.98
Brown, Thomas E.—Link Belt Co. 2,175.65
Becker, Karl—E. H. Clark Realty Co., Inc. 102.27
Bauer, Aaron—S. Menzin 114.20
Brady, Henry and David—S. Hunds 165.33
Beaver Engineering & Construction Co.—City of New York, costs 105.84
Braun, Hermann—S. Lowenstein 101.72
Liurtis Twyefftart Co., Inc.—Federal Sign System Electric 1,064.20
Bentzen Bros., Inc.—J. S. Nelkin 160.83
Bolan, Robert—S. Bolan & Co. 114.20
Colgate, Wm. H.—J. H. Herman 412.43
Cohn, Harry—Reuben Samuels, Inc. 168.45
Cotter, R. S.—B. Levison et al. 283.25
Cobb, Barbara K.—A. De Pulna Co., Inc. 447.65
Cohn, Anna—S. Blechman & Sons, Inc. 122.40
Cohen, Reher & Co., Inc.—S. Gladstone et al. 186.38
Cameron, Julia E., and Walter S.—J. Kraus 2,450.11
Same—Pittsburgh Plate Glass Co. 1,110.31
Same—Stehlik Miller & Hanes Co. 1,110.31
Same—John P. Kane Co. 371.95
Same—Lenox Sand & Gravel Co. 463.93
Same—Chas. Wendt Lumber & Sons, Inc. 257.05
Same—Richard Furlong, Inc. 1,110.11
Same—Sargent & Co. 154.72
Same—J. A. Sharp et al. 389.63
Desguerin, Francisco J., Cajuao & Co.—Continental Rubber Works of N. Y. 804.70
Doherty, Henry L., and Frank W. Frueauff—Natl. Surety Co. 23,820.95
Dorf, Max—Self Sale 942.70
Dillon, Cornelius—E. Jones 136.17
Dembitz, John M.—American News Co., Inc. 222.66
Dalle, Peter J.—J. I. Rosen 158.23
Dean, Christelle H.—Ruth Av. Dog Shop and Margaret D. Hill—A. D. Gremer 830.22
Dillon, Judah—C. E. Sanford 166.53
Eagle, Alex—E. Blum 184.28
Eastman, Laurence R.—F. P. Jerolomon 381.70
Empire Food Products Co., Inc.—Innis Speiden & Co., Inc. 1,023.00
Fogle, Arthur H.—R. Blum 161.43
Flanigan, Edw. L.—J. S. Meng 4,701.29
Fuller, George (George Fuller Co.)—Cornelius Lumber Co. 509.43
Fair Helen Co.—E. E. Dinsmore 2,336.18
Foreman, Jules L.—Findley, Inc. 180.90
Guimond, Louis F.—American Photo-Player Co. 1,023.38
Guimond, Louis F.—American Photo-Player Co. 176.48
Gottlieb, William and Ora—E. E. Hirtle 541.30
Goodney, Jack, and Samuel Lipekin—E. B. Jones 639.20
Goldstein, J. C.—Apeda Studio, Inc. 180.70
Gordon, Minthorne T.—F. O. Verdiguel 2,337.15
Graham Bros' Sales Co. of New York, Inc.—New York Edison Co. 157.69
Graham, William W.—F. H. Gaines 145.44
Green, Harry Lackey, Platt & Co. 138.40
Gompert, Benjamin—A. Sartorius et al. 2,108.69
Goldstein, Harry—Delmer Woolen Co. 254.37
Halprin, Bernard—E. Nordlinger 809.24
Hutchinson, Shelly B.—Fidelity & Deposit Co. of Maryland 451.20
Hebeler, Clemence R.—R. L. Carter & Co. 108.41
Hensnfeld, Samuel—L. N. Grove 275.20
Halsey, Samuel M.—E. E. Faulkner 158.55
Hagedorner, John J.—National Park R. E. Corp. 259.20
Itzkowitz, Jacob—L. Rothstein 225.57
J. Mariner Corp.—Bush Terminal Building Co. 530.70
Kupler, Fannie D. and Calman—S. Wilkes 396.88
Kieffer, Jack L.—Harafeids 142.80
Kunkes, Abraham—J. Cohen 170.41
Keddy, Herbert J.—E. Del Pefia 1,190.65
Kissilburgh, William E. Jr.—C. W. Leffler 1,324.63
Klausner, Louis—M. Niegler 165.95
Kern, Abraham—Artistic Paper Box Co., Inc. 323.39
Kronengold, Phillip (Paula Electrolysis Co.)—F. N. Crowther et al. 225.69
Lapp, Eugenes—P. H. Gaines 128.49
Liberman, Morris—Backmann, Emmerich & Co., Inc. 4,100.27
McCarthy, John J.—J. C. Walt 133.15
McGee, Eugene F.—H. L. Ettinger 887.06
Maury, Valentine I.—Crescent Athletic Club of Brooklyn 113.10
Mitchell, Wm. J.—Encyclopaedia Britannica Corp. 102.00
Morgan, Daniel H.—R. L. Black 780.82
N. Y. & Harlem R. R. Co.—P. Greenberg Inc. 1,005.72
Polizzi, Oranzio — Sackett Wilhelms Corp. 989.30
Papiah Pinhase L.—E. A. Tisalin 373.40
Patnik, Charles (Charles Patnik & Co.)—H. Cohen 124.42
Reid, Maurice—O. R. Geschow 1,245.49
Riley, Joseph J.—H. Weiss 222.06
Rubin, Morris and Jacob Gordon—A. Lane et al. 483.11
Rose Axle Corp.—Chilton Co. 1,062.34
R. M. Chemical Mfg. Co. and Paul Ruf—Martin de Yo Products Co. 3,732.88
Rosenfeld, Samuel—W. C. Hart 348.20
Rabbitt Fur Dressing Assn., Inc.—Earlington Realty Corp. 202.70
Rinde, John—Irving Nti Bank of N. Y. 5,385.75
Rosenmartin Restaurant, Inc.—E. Steinthal et al. 175.65
Rodin, Samuel—Bush Terminal Building Co. 143.20
Sabservitz, Irving, Julius Dresia and Joseph Brecher—W. Dattelbaum et al. 584.88
Sackerman, Ernest A.—Abyss, Brass Foundry Co. 4,418.40
Simpson, David P.—Greeley Square Athletic Club 497.73
Shell, Cesar—Crescent Athletic Club of Brooklyn 107.77
Sparks, Harry—H. Vinegrad et al. 340.00
Singer, Louis (Singer Billiard Academy) 1,000.00
Standard Open System Electric Co. 280.25
Schwartz, Louis—J. McG. Chapman 210.61
Smith, Morton—A. Aisen et al. 109.50
Sunbeam Dyeing and Printing Works, Inc.—H. Andlau and Chemical Co. 170.67
Swanson, Edmund—J. Abramoski, costs 110.70
Santelhan, James—J. Freedman 230.20
Sharp, William—M. P. Abraham 381.10
Seaton, George—Cycles Limited Co. 162.07
Smock, Charles W.—C. W. Mitchell 436.45
Stewart, David R.—Same 436.45
Sexton, Michael J.—Standard Mar. Sys. 156.17
Tem Electric Co., Inc.—Same 259.17
Tappan, Lindsley—Tyrex Rest. United, Inc. 171.02
Travis, Eugene, Controller of Cities Co. et al.—costs 1,000.96
Von Amie, Irving E. F.—Spencer 436.45
Walters Piano Co.—City of N. Y. 386.34
Wechsler, Abraham (Empire Mercantile Co.)—M. Matzei et al. 210.40
Wilson, Laura G., pr. Mrs. Hunter Wilson—T. K. Hunt 1,000.00
Woodend, Francis M.—J. C. W. Hunt 1,527.65
Zeeman, Harry C.—H. Seldon 280.55

In Bronx County.

Amater, James F.—Transcontinental Oil Co. $27.40
Berger, Harry and Jennie—Erde & Bachman Motor Car, Inc. 231.75
Same—Same 707.85
Berger, Harry—American Dismalt Co. 237.66
Finkelstein, Irving—H. Gilman 91.32
Galvin, Joseph—L. Lewis Co., Inc. 195.30
Haber, Joseph—H. Gilman 102.30
Hollander, Morris—C. Goldhaber 114.10
Katz, Maxwell—M. Silberstein 540.73
Katz, Abraham—S. Weseman 35.17
N. Y. Garage Co., Inc.—H. E. Wessel-man 387.22
Nirenberg, Joseph—W. Lyman et al. 59.72
Niederberg, Mendel—L. Misek 118.18
Price, Joseph—C. McGlade 220.12
Rubin, Max, and Benjamin Wistreich—N. Weinberg et al. 50.65
Sheiner, Hyman — Steinberger Bros., Inc. 253.10

SATISFIED JUDGMENTS.

The first name is that of the debtor; the second that of the creditor and date when judgment was filed:

In New York County.

Libbey, Jonas M. et al.—City of New York; Nov. 8, 1918 ..... $159.08
Gillet, Sam—Key System Institute; Dec. 7, 1921 ..... 336.70
Sommer, Irving, and Irving Scrilow—F. Gelbert et al; Jan. 17, 1921 ..... 168.62
Hénay, Habib, and Joseph—M. Wachtel; March 27, 1922 ..... 186.35
Trucht, Mack, and Louis—Samstag & Hilder Bros.; Feb. 23, 1922 ..... 206.03
Atlantic Stevedoring Co., Inc.—E. Mahon et al.; Jan. 25, 1922 ..... 121.95
Same—Same; May 23, 1921 ..... 95,188.07
P. B. McEntyre & Sons, Inc., and Eureka Realty Com.—M. Elser; June 12, 1922 ..... 1,091.66
Clark, Chas. W.—E. M. Smith et al; Oct. 18, 1921 ..... 3,597.60
Rosenblatt, David—J. Schwartz; March 9, 1922 ..... 1,086.55
Wiffmore Co.—Lasers Building Co., Inc.—Consolidated Chandelier Co.; Jan. 11, 1921 ..... 1,482.48
Equitable Trust Co. of N. Y.—J. Mendes et al.; June 9, 1921 ..... 45,084.91
Kokacka, Fannie, and Michael Schram—R. Sorrusca; Dec. 3, 1919 ..... 619.70
Jordan, Clark L., and Harry Apelbaum—Felt Insole Inc.; Dec. 9, 1919 ..... 2,667.78
Ofenloch, Herman F.—Truck Attachment Corp.; Sept. 4, 1917 ..... 541.46
Marino, Jack, and Fidelity and Casualty Co. of N. Y.—People, &c.; Jan. 10, 1922 (vacated) 500.00
Katz, John, and Fidelity and Casualty Co. of N. Y.—People, &c.; Nov. 16, 1921 (vacated) 500.00
Atlantic Asphalt Co.—E. Penna.; March 31, 1916 (reversed) 480.83
Homsy, Habib, and Joseph—M. Wachtel; Feb. 28, 1921 ..... 2,506.74
Gutterman, Elias—A. Diamond; July 6, 1921 ..... 531.15
Rottenberg Sons Co., Inc.—A. D. Adams et al.; Jan. 5, 1922 ..... 120.47
Martin, Fred G.—Beacon Falls Rubber Shoe Co.; Feb. 27, 1922 ..... 188.09
Mintherne, T. Gordon Jr., and Alexander Cameron—Metropolitan Advertising Co.; Nov. 9, 1921 ..... 112.80
Gass, Otto—International Motor Co.; Oct. 5, 1921 ..... 321.20
Kleinbaum, Charles—Fidelity and Casualty Co. of N. Y.; Dec. 7, 1921 ..... 1,000.00
Menna Chocolate Co., Inc.—Goff Garrod Co., Inc.; Feb. 3, 1921 ..... 2,307.80
Sennolino, Amadeto—G. Grosselli et al.; March 20, 1905 ..... 1,084.51
Reiter, Julius H.—C. Hirschberg; Jan. 18, 1922 ..... 591.38
Klein, Samuel, and Joseph Rosenthal—Doyle, March 29, 1922 ..... 1,000.00
Shimel, Joseph—National Cash Register Co.; Dec. 9, 1910 ..... 1,075.15
E. M. Kane Co., Inc.—G. W. Tryon; March 16, 1922 ..... 436.80

LEGAL ADVERTISEMENTS.

SEXSMITH & CO. CERTIFICATE.

KNOW ALL MEN BY THESE PRESENTS, WHEREAS, the business of the firm of SEXSMITH & CO., a firm having business relations with foreign countries, continues to be conducted by one of the partners therein, to wit, by Patrick F. Cusick, the other partners, T. L. Sexsmith and Joseph Hirschorn, having this day retired from said firm.

$100 and £200 Guaranteed 5% Bonds of Buenos Aires Argentine

Wealthy commercial metropolis of South America—fourth largest city in America—population over 1,700,000.

Bonds are guaranteed by Argentine Government and amply secured. Principal and interest in sterling at current rate of exchange.

Price on application.

Send for descriptive circular T. A.

A.H. Bickmore & Co.
11 BROADWAY, N.Y.

Bank Stocks

U. S. Mortgage & Trust Co.
Bank of America
Continental Guaranty Corp.
Central Union Trust Co.
Guaranty Trust Co.
First National Bank
Lawyers Title & Trust Co.
Farmers Loan & Trust Co.
Metropolitan Trust Co.
Seaboard National Bank
Chase National Bank
Title Guarantee & Trust Co.
Equitable Trust Co.

Gilbert Elliott & Co.
Dealers in Bank Stocks
25 Exchange Place, N. Y. Bowling Green 6290

Analysis
American Can Co.

We have prepared a special analysis of the above Company and shall be pleased to send you a copy upon request.

Write for Analysis 923

Redmond & Co.
33 Pine Street, New York
Philadelphia Pittsburgh
Baltimore Washington
Members New York Stock Exchange

J. K. Rice, Jr. & Co. Will Buy

100 International Securities
50 Ingersoll-Rand Pfd.
12 Lehigh Valley Coal Sales
100 Merck & Co. Preferred
100 McCall Corp. Com. and 1st Pfd.
25 National Liberty Insurance
50 Niagara Insurance
100 N. Y. State Rys. Com. and Pfd.
25 Niles-Bement-Pond Common.
100 N. Y. Mutual Gas Light
100 Penn. Coal & Coke
25 Phelps Dodge Corp.
100 Porto Rican-American Tobacco
100 Realty Associates
100 Richmond Radiator Com. and Pfd.
100 Singer Manufacturing, Ltd.
25 Title Guar. & Trust Stock
25 U. S. Mtge. & Trust Stock
100 Ward Baking Pfd.
100 West Va. Pulp & Paper
100 White Rock Water Com. and Pfd.

J. K. Rice, Jr. & Co. Will Sell

100 Ingersoll-Rand Com.
100 Jos. Dixon Crucible
50 Lehigh Valley Coal Sales
25 Mech. & Metal Nat. Bank Stock
25 Metal & Thermit Co.
10 National Surety
25 National City Bank
20 Nat. Bank of Commerce Stock
100 New York State Rys. Com. & Pfd.
100 N. Y. Mutual Gas Light
100 Pyrene Manufacturing
100 Singer Manufacturing
100 Savage Arms 2nd Pfd.
100 Richmond I.& R. R.
100 Underwood Comp. Mach. Common
10 Victor Talking Machine
100 White Rock Water Com.
100 Ward Baking Com.
100 Wheeling & L. Erie Pr. L. Pfd.
100 Westchester Insurance
100 Winchester Co. 2nd Pfd.

J.K. Rice, Jr. & Co.
Phone 6060 to 4010 John. 36 Wall St., N. Y.

Investment Bonds
McCLURE, JONES & REED
Members New York Stock Exchange.
115 Broadway. Phone 7663 Rector.

Foreign Government & Municipal BONDS
Circular on Request T.
HUTH & CO.
120 Pine Street, N. Y. Phone: John 4214

HORNBLOWER & WEEKS
Established 1888
Investment Securities
BOSTON NEW YORK CHICAGO
PROVIDENCE PORTLAND, ME. DETROIT

Richards, Parish & Lamson
Successors to
Field, Richards & Co.
52 BROADWAY
Cleveland NEW YORK Cincinnati

FINANCIAL MARKETS

Stocks and Bonds Both Go Higher—Call Money Rises, Time Money Declines.

The interesting movement yesterday was in the money market; not the advance of Stock Exchange call money rates to 5½ per cent., which was purely an incident of quarter-day preparations, but the downward tendency of street rates on time money. There was some diversity in quotations; but at the close it was evident that loans on collateral running one or two months had gone in some instances as low as 4¼ per cent., this being the first time in the present year that rates for time loans have been lower than the Federal Reserve Bank's rediscount rate. The change merely indicates a general trend which was reasonably marked out beforehand and which is likely to go further.

That condition found striking reflection in yesterday's market for the Liberty bonds, of which the fourth 4¼ per cents, the issue most largely held by investors, scored the somewhat extraordinary advance for the day of virtually ¾ point. The price reached 99.40, whereas 98.30 was the highest ever reached up to the beginning of March. It might be argued that the mere fact of time loans drifting toward 4 per cent., and Victory 4¾s selling on less than a 4 per cent. basis, would mean that the 4¼s ought to sell around par. Probably, however, there have been other than such purely relative influences at work; for the Treasury is constantly redeeming for the sinking fund the war bonds which still sell below par.

In the earlier hours another vigorous advance occurred in the stock market under heavy trading. It brought considerable sales from speculative sources later on, and some reaction ensued. Net changes for the day were, therefore, irregular, with scattered declines, but the general closing was above that of the day before. Railway stocks made moderate further gains. Foreign exchange rates went slightly higher, changes being unimportant except for a sharp percentage recovery in the mark; which, measured in hundredths of a cent, got to 35½ yesterday as against Tuesday's low point of 29¾. The apathetic movement of the other European exchanges, on the eve of the Genoa conference, has attracted comment. But then, no one would describe the stock market as "reflecting" in advance the coal strike scheduled for today.

The week-end mercantile reviews are again more interesting for what they do not tell us than for what they do. All of them repeat the familiar story of "mixed" conditions with hopes of better things, but, except for the steel trade, without visible signs of them. Such reports still read as they did a month or more ago, when one week after another merely repeated "better feeling" not translated into forward purchases. This in its way indicates the perplexing circumstances of the business situation, which is still largely governed (as in the textile industry) by the mutually destructive influences of a raw material tending toward higher prices while consumers will submit to no advance in finished goods. How far this condition reflects absence of the usual buying power under the widespread unemployment, and how far the difficulty of changing the popular habits contracted during the "consumers' strike," could not easily be proved.

At the same time, it must always be remembered that such familiar financial weather signs as bank clearings, iron and steel production and volume of railway traffic, are much more apt to predict conditions which have not yet developed than to reflect the position of the moment. In so complicated a business situation, and with the export trade so curiously out of joint, it is difficult to imagine precisely what course revival in trade would take, even if temporary in character. But the traditional indices of revival are now virtually all present, in more or less emphatic form. To complain that their forecast is not yet fulfilled is complaining of the barometer because the weather of today and yesterday is at variance with it.

DEFICIT ON FORD'S RAILWAY.

Year's Earnings, However, Exceed $331,000 Loss in December.

WASHINGTON, March 31.—Earnings statements filed with the Interstate Commerce Commission today by the Detroit, Toledo & Ironton show that for its December operations it had incurred a deficit in operating expenses over revenues of $331,000. This was the first month since its purchase by Henry Ford in which it has not shown a profit, although its previous career was marked by heavy losses.

Previous monthly earnings, however, brought the road's return for the year under the Ford management into the profit class, and for the entire year 1921 its revenues above expenses were fixed at $43,000. Interest on bonded indebtedness is not classed as an operating expense by the commission and consequently is not reported.

Mr. Ford's attempts to reduce rates on the line, which have been under the commission's examination frequently during the year, also received another rebuff today. An order was issued suspending a freight tariff which the Detroit, Toledo & Ironton proposed to make effective April 1 and by which coal rates in the Ironton district would have been cut 10 cents per ton until July 30. The usual investigation to determine whether the cut constituted a discrimination against other producing territory will be instituted meanwhile.

Australia Sells £7,000,000 Bonds.

According to cable dispatches received by international bankers yesterday Australia has sold an issue of £7,000,000 bonds, due in 1935, in London, on a 5½ per cent. basis.

NEW YORK STOCK EXCHANGE TRANSACTIONS

FRIDAY, MARCH 31, 1922.

Day's Sales.	Thursday.	Wednesday.	A Year Ago.	Two Years Ago.
1,082,364	961,370	745,520	549,920	Holiday

Year to Date.	Same Period 1921.	1920.	1919.	1918.
54,813,565	42,850,436	70,778,807	48,184,749	33,803,964

1922 High.	1922 Low.	Sales.	Stock and Dividend Rate.	First.	High.	Low.	Last.	Net Ch'ge.	Closing Bid.	Closing Ask.
69	48	200	Adams Express	66⅝	66⅞	66⅛	66¼	— 1⅝	66½	67½
18½	10¾	300	Advance Rumely	16¾	16¾	16¼	16¼	— ⅛	15½	16½
57¼	45½	300	Air R. ex. div. (4)	56⅝	56⅝	55	55	— ⅝	55	56
17⅞	13⅝	5,400	Alax Rubber	17⅛	17⅜	17	17⅛	— ⅛	17¼	17½
1¼	⅝	100	Alaska Gold Mines	⅞	1	1	1	— ⅛	1	1
65	55½	200	Alaska Juneau	⅝	⅝	⅝	⅝	— ⅛	⅝	¾
109¼	101	3,800	Allied C. & D. (4)	63⅞	64¼	63¾	64	— ⅛	63½	64
47⅜	37⅝	100	Allied C. & D. pf. (7)	107½	107½	107½	107½	— ½	106½	108½
41½	29¾	3,700	Allis-Chal. Mfg. (4)	47	47¼	46⅝	46⅝	— ⅛	46½	46¾
70¾	57	700	Am. Ag. Chemical	39¼	39½	38⅝	38⅝	— 1⅛	38½	39½
70	55⅝	200	Am. Ag. Ch. pf.	66	66	65½	65½	— 1	64½	67
44	31⅝	300	Am. B. Note (4)	69½	70	69½	70	+ 2¼	68	70
62⅜	47	300	Am. Beet Sugar	39⅞	40	39½	40	+ ⅛	39½	40
48½	32½	1,900	Am. Bosch Magneto	43¾	44½	43¾	44	+ ¼	44	44½
156⅞	141	1,200	Am. B. S. & Fy. (4)	58	59⅝	58	58⅝	+ ⅛	58	59½
120¾	115½	5,700	Am. Can.	47⅞	48	46⅝	47¼	— ⅞	47¼	47⅝
12¾	7	900	Am. Car & Fy. (12)	156⅝	156⅝	155¼	155¼	— 1⅜	155¼	156½
28	25	200	Am. Car & F. pf. (7)	116½	118⅝	116½	118⅝	+ 1⅝	111	113
27¾	19¼	600	Am. Chicle	11⅝	11⅝	11⅛	11⅛	— ⅛	11	11¼
56	41	50	Am. Cities pf.	85	85	85	85	— ½	29½	
6¾	2½	500	Am. Cotton Oil	25⅞	25⅞	25⅝	25⅝	— ⅛	25	25⅝
54	41	100	Am. Cotton Oil pf.	53½	53½	53½	53½	+ ½	53	54
70¾	54	200	Am. Drug. Synd.	5⅝	5⅝	5⅝	5⅝		5½	5⅝
139¾	127¾	1,200	Am. Express (8)	134½	138	134½	138	+ 4	137	138
16	12	200	Am. Hide & Leather	15⅝	15⅝	15	15	— ⅛	15	15⅛
71⅝	58	200	Am. Hide & L. pf.	69½	69½	69¼	69¼	— ⅛	69¾	70
82½	72	2,100	Am. Ice (7)	107½	108⅝	107	107	— ⅛	106½	107
114½	78	300	Am. Ice pf. (6)	81	81	80½	80½	+ ¼	79	81
82½	72	2,900	Am. International	44	44¼	43½	43½	— ⅝	43½	43¾
45½	38¼	1,400	Am. La F. F. E. (1)	11¼	11¼	11	11	— ⅛	11	11¼
111	94	200	Am. Linseed	33½	33½	33½	33½	— ⅛	33	33½
35½	29¾	200	Am. Locomo. (6)	111¾	111¾	110½	110½	— ⅛	110½	111
111⅞	102	4,600	Am. Loco. pf. (7)	116½	116½	116½	116½	+ 1	116	117
118	112	100	Am. Radiator (4)	87¾	87¾	87	87	+ ⅛	86	88
90¼	82	300	Am. Safety Razor	7¾	7¾	7¼	7¼	— ⅛	7¼	7½
8½	3⅝	400	Am. Ship & Com.	15	15¼	14½	14½	— ⅛	14½	14⅝
15⅝	5½	3,500	Am. Sm. & Refin.	53¾	54	52⅝	53¼	— ⅝	53¼	53⅝
54⅝	43⅝	8,500	Am. S. & R. pf. (7)	96	96¼	96	96¼	— ⅛	96½	97
86½	86½	300	Am. S. Fds. ex d. (3)	37¾	37⅞	36½	36½	— ⅝	36½	36¾
37⅝	30¾	6,100	Am. S. Fds. pf. (7)	96	96	96	96	+ ⅛	96	96½
90⅞	91	300	Am. Steel Fds. pf.	72½	72½	71½	72½	+ ½	72	72¼
74⅝	54½	1,200	Am. Sugar Refining	98¼	98¼	98¼	98¼	+ ½	98¼	100
100	84	100	Am. Sugar R. pf. (7)	98¼	98¼	98¼	98¼	+ ¼	98¼	99
35⅜	23¼	800	Am. Sum. Tobacco	32⅞	32⅞	32¼	32½	+ ⅛	32½	32¾
70	54	200	Am. Tel. & Cable (5)	65	65	65	65		64	65
124½	114½	3,100	Am. Tel. & Tel. (9)	121¼	121⅝	121	121⅛	— ⅝	121⅛	121⅝
142¼	129¼	1,600	Am. Tobacco (12)	136⅛	137⅞	135⅝	136⅝	+ 1⅛	136½	136¾
138¾	126	700	Am. Tob. Cl. B (12)	134	134⅜	133⅛	133⅛	+ ⅛	133½	134⅝
31½	17¼	400	A.W.W. & E. par pf.	29¼	29¼	29	29	— ¼	28¾	29¾
90¾	78¼	4,500	Am. Woolen (7)	87¾	88⅞	87¼	88	+ ⅛	87½	88¼
108¾	102½	200	Am. Wool. pf. (7)	106¼	106¼	106	106	— ⅛	106	106½
29½	22½	300	Am. W. Paper pf.	27	27	26½	26½	— ½	26	28
16½	12¾	400	Am. Zinc L. & S.	15¼	15⅛	15	15	— ⅛	15	15½
52⅞	47	8,400	Anaconda Copper	51	52	50⅝	51	— ⅛	51	51½
51¼	29	1,700	Ann Arbor pf.	48⅜	49⅝	48	49	— ½	48¾	49½
57½	43	800	Asso. D. G. (4)	55½	55¾	54⅞	55		54½	55
100	91⅜	1,700	Atch., T. & S. F. (6)	97⅜	97¾	97¼	97⅝	— ⅛	97½	97½
88½	85	1,000	A., T. & S. F. pf. (5)	88¾	89⅜	88	88	— ⅛	87¾	88½
3½	¾	700	Atlanta, Birm. & At.	2¼	2¼	2	2	— ⅛	2	2½
95	83	1,200	Atlantic Coast L. (7)	95	95	94	94¼	— ¼	94	94½
4½	2¼	400	Atlantic Fruit	3½	3¾	3¼	3¼	— ⅛	3¼	3¾
31⅜	23½	1,500	At. Gulf & W. I. pf.	29¾	30⅜	29¼	29¾	+ ¼	29½	30
22	16½	500	Atlas Tack	20⅞	21¼	20¼	20¾	+ ⅛	20¾	21¼
28	9¾	3,100	Austin Nichols	21¼	21¼	20¾	21	+ ⅛	20¾	21
3⅝	⅜	100	Auto Sales	5⅝	5⅝	5⅝	5⅝		5½	5¾
112¼	92¾	27,200	Baldwin Loco. (7)	111¼	112¾	110¾	111⅝	— ⅛	111	111½
42	33½	21,700	Baltimore & Ohio	41¾	42	40¾	41⅛	— ⅛	41	41½
75¾	52½	500	B. & O. pf. (4)	57¾	58⅛	57¾	57¾	— ⅛	56⅝	57¾
40½	19¾	1,000	Barnsdall Class A	38	38	36½	37	— ⅝	36¾	38
31½	19¼	1,900	Barnsdall Class B	29¼	30½	29⅜	30⅛	+ ⅛	29	30
1⅝	½	300	Batopilas Mining	1⅝	1⅝	1⅝	1⅝		1¼	2
70	51	2,400	Bethlehem Steel (5)	69¾	70	68¾	68¾	— ⅞	68½	69¾
75⅜	53½	26,800	Beth. Steel Cl. B (5)	74½	75¾	73¾	74	— ¾	74	74½
93	90⅝	900	Beth. Steel pf. (7)	92½	93¼	92½	93¼	+ 1	93	93½
113	104	300	Beth. Steel pf. (8)	112	112	112	112	+ 2¾	109	113
8¼	4¾	200	Booth Fisheries	7	7	7	7	+ ⅛	7	7½
67	58	100	B. Emp. S.1st pf. (7)	63	63	63	63	+ 1	61	63
24½	19¼	300	B. Emp. Steel 2d pf.	20	20	20	20	+ ⅛	20	21
19¼	6¾	4,400	B'klyn Rapid Tran.	17⅛	18⅛	17⅛	17⅝	+ ⅝	17⅜	17
15⅞	5⅜	1,900	Do ctfs. of dep.	17	17½	16⅝	16⅞	+ ⅛	16½	17
97½	70	200	Brooklyn Union Gas	93	93½	93	93½		92	94
51	42	1,400	Brown Shoe	46⅜	48½	46⅜	48⅝	+ 2¼	47¾	49
91¼	90	200	Brown Shoe pf. (7)	91	91¼	91	91¼	+ ¼	90	93
130	115	3,300	Burns B. Cl. A (10)	127¾	129	127¾	128¾	+ ¾	127½	127½
42¼	28¾	4,300	Burns Bros.	42¼	42½	41¾	42	— ⅛	41½	42
6¾	5⅝	700	Butte Cop. & Zinc	6¼	6¼	6	6	— ⅛	6	6¼
29⅞	20¾	2,700	Butte & Superior	26⅞	27⅜	26⅜	26⅝	— ⅛	26½	26⅝
25¼	13¼	600	Caddo Cent. G. & R.	12½	12½	12	12½	— ⅛	12	13
76¼	65	1,900	Cal. Packing (6)	76	76¾	73	75¾	— ⅛	75½	76
54⅝	43⅛	400	Cal. Petroleum	52½	54	52½	53½	— ⅛	53	53½
92	83	100	Cal. Pet. pf. (7)	92	92	92	92		92	94
7¾	5¼	2,350	Callahan Zinc Lead	6¾	6⅞	6½	6⅝	— ⅛	6⅝	6¾
140¾	119¼	1,900	Canadian Pac. (10)	137⅞	137⅞	136⅝	136⅝	— ¾	136½	137
38⅝	29¾	2,600	Central Leather Co.	37⅛	37⅞	37	37	— ⅛	37	37½
74	63¾	700	Cent. Leath. Co. pf.	72	72	71½	71½	— ⅛	71¼	72¼
192	184	300	C. R. R. of N. J. (8)	184	184	184	184	— 2	180	192
38⅞	32¾	1,100	Cerro de Pasco Cop.	35½	36	35¼	35⅝	— ⅛	35¼	36
47¾	34	100	Certain-Teed P. (4)	43⅝	43⅝	43⅜	43⅜	— ⅛	40	43½
76⅝	45¼	47,600	Chandler Motor (6)	74	76⅝	73⅝	75¼	+ 2½	75	75¾
69¾	54	1,900	Chesa. & Ohio (2)	62¾	63½	62⅝	62⅝	— ⅛	62¼	62½
19¾	13⅝	1,400	Chicago & Alton	6¼	6⅝	6⅜	6⅜		6½	6¾
29¾	16¾	1,700	Chicago & Alton pf.	12	12½	12	12½	— ⅛	12½	12⅝
24½	16¾	1,600	Chi. & East. Illinois	24½	24½	23¾	23¾	— ¾	23¾	24
51¼	49	100	Chi. & East. Ill. pf.	43½	43½	43½	43½	— ½	49	51½
8¾	5	1,500	Chi. Great Western	8	8⅜	8	8	— ⅛	8	8¼
19¾	12¾	1,400	Chi. Great West. pf.	19¾	19¾	19¼	19½	+ ¼	19⅜	19½
23¾	17¾	1,800	C., M. & St. Paul	23⅞	23⅞	23	23¼	— ⅛	23¼	23⅜
37⅞	29	6,900	C., M. & St. P. pf.	37⅞	38⅜	37¼	37¼	— ⅝	37¼	37½
73¾	59	2,800	Chicago & N. W. (5)	71¾	71¾	71	71⅛	— ⅝	71⅛	71½
40¾	30¾	5,100	Chi., R. I. & Pac.	40¾	41	40¼	40¾	— ⅛	40¼	40½
93¼	80	300	C., R. I. & P. pf. (7)	93	93½	93	93⅜	— ⅛	93	93½
80	61	300	C., R. I. & P. pf. (6)	79⅝	80	79⅝	79⅝	— ⅛	79	80
17¾	12	2,400	Chile Copper	17⅞	17⅞	17⅜	17⅜	— ⅛	17⅜	17½
29¾	24	300	Chino Copper	27¾	28	27¾	27¾	— ⅛	27	28
65½	54	200	C., C. C. & St. L.	64⅝	65¼	64¼	64¾	— ⅛	64	68
49¾	38	2,100	Coca-Cola (4)	49¼	49¼	48½	48⅞	— ⅛	48¾	48¾
38¼	22	1,800	Col. Fuel & Iron	30	30½	30	30½		46	47
47	37	100	Col. & Southern (3)	47	47	47	47		46	47
84¾	83	2,300	Colum. Gas & El. (6)	84¾	84¾	83½	83½	— ⅛	83½	83⅝
15	10	7,900	Columbia Graph	3⅞	3⅞	3⅝	3⅞	— ⅛	3⅝	3¾
14	5	600	Columbia Graph. pf.	16	16	14½	15	— 1	14	15
69¼	62	5,300	Comp. Tab Rec. (4)	62½	69⅝	68½	69⅝	+ ⅝	69¼	69¾
2	½	1,500	Consol. Distrib	½	¾	½	¾		½	¾
28	24	300	Consol. Cigar	25	25½	25	25½	+ ⅛	25¼	26
55	50	100	Consol. Cigar pf.	52½	52½	52¼	52½	+ ⅛	50	55
109¾	104	5,100	Consol. Gas (7)	109½	110¾	108½	109¾	+ ¼	108¼	109¼
13	7	2,000	Consol. Textile	13¼	13⅝	13⅛	13⅛	— ⅛	13	13⅜
107	96	15,100	Corn Prod. Ref. (10)	107	108¾	106¾	106¾	— ⅛	106¾	106¾
116	115	100	Corn Prod. Ref. pf. (7)	115	115	115	115	— ⅛	114½	116
57	36½	5,100	Cosden Co. (2½)	36½	36½	36	36¼	— ⅛	36¼	36¾
57	57	5,100	Crucible Steel	57	58	57	57	— ⅛	56¾	57
85	65	200	Crucible Steel pf. (7)	85	85	85	85		84½	86
26½	22	1,900	Cuban-Am. Sugar	22½	22½	22	22	— ½	22	22½
16	10⅝	1,700	Cuba Cane Sugar	15	15	15	15	— ⅛	15	15½
34	24	1,700	Cuba Cane S. pf.	34	34½	33¼	33¼	— ¾	33	33½
59¾	57	4,500	Davison Chem.	59¾	59¾	57¾	58	— 1½	57¾	58⅜
117¼	116¼	700	Del. & Hudson (9)	117¼	118½	117¼	117¼	— ¾	117¼	116½
115¾	115¾	100	Del., L. & W. (18½)	115¾	115¾	115¾	115¾	— ¾	115¾	116½
106¾	105¾	500	Detroit Ed. (8), x d.	106¾	106¾	105	106	— 1	105¾	106¾
26	25½	900	Dome Mines (1), x d.	25½	26	25½	26	— ⅛	26	26½
4¾	4¼	1,100	Dul., S. S. & At.	4¾	4¾	4	4¾	+ ⅛	4¼	4¾
8	7	800	Elec. Storage Bat.	7	8	7	8	+ 1	7⅞	8
157	156½	2,200	Elec. Stor. Bat. (12)	157	157	156½	156¾	— ¼	156¾	156½
21⅝	20¼	900	Elk Horn Coal	21⅝	21⅝	20½	20½	— 1⅛	20	21
83¾	83¾	1,000	Endicott-John. (5)	83¾	83¾	83¾	83¾	— ⅛	83	83¾
109	109	200	Endicott-J. pf. (7)	109	109	109	109	— 1	108½	109½
11⅞	11⅞	700	Erie	11⅞	11⅞	11⅝	11⅝	— ⅛	11⅝	11⅞
19¼	18¼	1,800	Erie 1st pf.	19¼	19¼	18¾	18¾	— ⅝	18⅝	18¾
80⅜	81¼	1,800	Erie 2d pf.	80⅜	81¼	80½	80⅝	— ⅝	80¼	80½
94½	95	700	Fam. Pl.-Lasky (8)	94½	95	94	94¾	+ ¾	94¼	95
106½	108¾	1,000	Fisher Body (10)	106½	108¾	106½	106	+ 2	106½	106¾
92	93	300	Do Ohio pf. (8)	92¾	93	92¾	93	+ 1	92	94
17	17⅛	5,600	Fisk Rubber	17	17⅛	16⅞	17	— ⅛	16⅞	17
17¼	17½	1,000	Freeport-Texas	17¼	17½	17⅛	17⅜	+ ⅛	17⅛	17½
57¾	57⅞	1,600	Gaston, W. & Wig.	57¾	57⅞	57⅞	57⅞	— ⅛	56½	57½
59½	45¾	300	Gen. Am. Tank C. (3)	59½	59½	59	59	— ½	58	59
60¾	55⅞	6,800	General Asphalt	60¾	61½	60	61	— ⅛	60¼	61
70	63	200	General Cigar (6)	69	69¾	69	69½	+ ½	69¼	70
101	94	100	Gen. Cig. deb. pf. (7)	99½	99½	99¼	99¼	— ¾	98½	100
157	138	200	General Elec. (12)	156½	156½	156½	156½	— ⅝	156	156¼
10⅝	8¼	20,300	General Motors	10⅝	10⅝	10⅜	10⅜	— ⅛	10¼	10⅜
80	69	100	General Mot. pf. (6)	80	80	80	80	— 2⅝	79	80
93½	79½	1,000	General Mot.deb.(7)	91½	93½	91¼	91½	+ 1½	91¼	92
78½	67¾	3,700	General Mot.deb.(6)	78½	79⅝	78½	79	+ 1⅛	78	78½
47¾	34½	1,700	Goodrich (B.F.) Co.	40	40⅝	39⅝	40⅜	+ ⅝	40	40⅝
87	80½	200	Goodrich pf. (7)	83⅝	83⅝	83⅜	83⅜	+ 1⅛	84	84½
30¾	26½	100	Granby Consol.	28	28	28	28	+ 1	27½	28
18⅝	13⅝	600	Gray & Davis	15½	15½	18	18	— ½	18	18⅝
80⅝	70¾	300	Gt. Northern pf. (7)	72⅜	72⅝	72⅜	72⅜	— ⅛	72⅜	72⅝
37⅝	31½	1,200	G. N. C. for o. p. (4)	36½	36½	36⅛	36⅛	— ⅛	36½	36½
13¾	6¾	500	Guantanamo Sugar	12¾	12¾	11⅝	12½	— ⅛	12	12½
14⅝	6¾	200	Gulf, Mobile & Nor.	11	11	11	11	+ 1	11	11½
27⅞	16	300	Gulf, Mobile & N.pf.	26	27½	26	27½	+ 2⅝	27½	28
73¼	62	2,900	Gulf States Steel	71½	72	70¾	70¾	— ½	70¾	70¾
27¾	22	800	Haberman Elec. C.	3	3	2¾	2¾	— ⅛	2¾	2¾
19¾	13⅝	300	Hendee Mfg.	18½	19	18⅝	18⅝	— ⅛	17¾	18½
68½	58	300	Homestake Min. (3)	68½	69½	68½	69½	+ 2	66	75
76¾	67¾	1,900	Houston Oil	76¾	76¾	75¾	75¾		75¾	76½
15⅞	10⅝	14,700	Hupp Motor Car (1)	15⅞	16⅛	15⅝	16⅛	+ 1	15⅞	16⅛
7½	7½	600	Hydraulic Steel	7½	7½	7½	7½		7½	7¾
103	103	500	Illinois Central (7)	103	103	102¾	102¾	— ⅛	101¾	102¾
8¾	3⅝	100	Ind

PRINCIPAL AND INTEREST GUARANTEED BY THE PROVINCE OF MANITOBA BY ENDORSEMENT.

Canadian Northern Railway Co.

First Mortgage 4% Bonds

The provisions of this mortgage cover in all 1,245 miles of a most important section of the Canadian Northern Railway System.

Price 89 to yield 5.70%

Descriptive Circular on Request.

Dillon, Read & Co.
Nassau and Cedar Sts.
New York City

We recommend the sale of

St. L., SW Cons. 4s, 1932

and the purchase of

St. L., SW Inc. 4s, 1989

Several of our clients have profited by this exchange. Our Consulting Service can also suggest profitable exchanges for you.

Letter on request.

Paul Plunkett & Co.
Financial Counsel
National City Building
17 East 42 Street

We trade in
BONDS, NOTES
and
PREFERRED STOCKS
of substantial
Oil Companies

CARL H. PFORZHEIMER & CO.
Dealers in Standard Oil Securities
25 Broad St. Phone: 4860-1-2-3-4 Broad

We offer a Selected List of Municipal, Railroad and Corporation Bonds

We are prepared to purchase sound issues of Corporation Bonds, which have an established record of earnings

STROUD & CO.
INCORPORATED
120 Broadway, New York
1429 Walnut St., Philadelphia

WE HAVE MARKETS IN
$100—$500 BONDS

McDONNELL & Co.
Members New York Stock Exchange
120 Broadway Tel. Rector 7800
Direct Private Wire to Pacific Coast

MEXICAN GOVERNMENT AND RAILWAY BONDS

Sartorius, Smith & Loewi,
Members New York Stock Exchange
20 Broad St. Phone Rector 9295

Your Investment Problems

It is our business to help you answer such questions as the following:

What kind of investments can I afford?
Should they be short or long term?
What rate of interest should I expect?
Tax exempt or taxable?

We shall be glad to act as your investment counsellors

Reynolds, Fish & Co.
Members New York Stock Exchange
15 Broad Street New York
Telephones: Hanover 9220

$82,135,000 BONDS ISSUED THIS WEEK

Yields on the New Industrials Range From 6 to 7½ Per Cent.—All Are Taken.

RAIL ISSUES $19,000,000

Erie and D. & H. Bonds and Wabash Notes Are Oversubscribed—Demand for Public Bonds.

Industrial bond issues, for domestic corporations, were larger last week than in any similar period this year, a further reflection of the continued ease of money. Yields on the new industrial issues range from slightly more than 6 per cent. to 7½ per cent., and practically all of the bonds have been distributed to investors. Capitalization of extensions, refunding of bank loans into obligations of long maturity, and the raising of funds for further development were among the purposes of the new issues.

Total bonds issued this week aggregate $82,135,000, of which $19,662,000 were for the improvement of States, counties or municipalities; $19,009,000 railroad issues, $32,500,000 industrials, $19,000,000 for public utility corporations, and the remaining $2,000,000 farm-loan bonds.

In the industrial group the largest issue was of $8,000,000 7½s, sold at par, for the Manati Sugar Company. An issue of $5,000,000 7s, maturing in two to twelve years, was sold for the Mengel Company, at a price approximating par, while two syndicates disposed of $4,500,000 and $4,000,000, respectively, of the Whitaker-Glessner Company and the La Belle Iron Works, both steel producers. The bonds are 6s, mature in eighteen to nineteen years, and were sold on a basis to yield slightly more than par.

Two interesting sales of railroad bonds were made during the week. One was $5,000,000 consolidated 7s of the Erie Railroad Company, sold on a 6.40 per cent. basis. The other was $7,500,000 6½s of the Delaware & Hudson Railroad Company, maturing in fifteen years, sold to yield 5.70 per cent. Both issues, as well as an issue of $6,500,000 6 per cent. equipment notes of the Wabash Railway Company, purchased by bankers from the United States Railroad Administration, were oversubscribed.

The active demand for State and municipal bonds was a feature of the week's bond market. The total offerings of this class of securities fell just short of $20,000,000. The yields run from 4 to more than 5 per cent. There was an offering of $500,000 Maine pier bonds, with a 4 per cent. coupon, at 3.95 per cent. It is the first State or municipal issue that has sold at less than a 4 per cent. basis since the war.

One of the largest individual offerings of the week was an issue of $14,000,000 6 per cent. bonds of the North American Edison Company, at 92½, at which they yield 6.60 per cent. The bonds mature in thirty years. Another public utility issue was of $5,000,000 6s of the Canadian General Electric Company, Ltd., offered to yield 5.90 per cent. Both issues were oversubscribed.

Sales of old bonds on the New York Stock Exchange continue to average upward of $16,000,000 a day. Liberty bonds have led the market during the last week, with substantial gains in practically all of the issues, but trading in the foreign Government and industrial corporation issues, too, has been on a large scale, and as a rule at advancing prices. Investment bankers say that standard seasoned bonds are hard to buy in the open market and that the purchase of a block of them generally entails bidding above the market.

PLANS TO RAISE $60,000,000.

New York Central Gets Permission to sisue 5 Per Cent. Bonds.

WASHINGTON, March 31.—The New York Central Railroad got permission today from the Interstate Commerce Commission to issue and sell $60,000,000 in 5 per cent. refunding mortgage bonds at not less than 90 per cent. of par. From the funds expected by the sale the railroad will pay off maturing indebtedness to a total of $11,945,000, while the balance will be returned to its treasury as reimbursements for expenditures for betterments made in recent years.

The Midland Valley Railroad asked the commission today for permission to issue $541,000 in bonds, sale of which will reimburse its treasury for expenditures already made. The Midland Valley operates in Kansas, Oklahoma and Arkansas.

Bankers have informally discussed the distribution of the proposed $60,000,000 issue of 5 per cent. refunding and improvement bonds of the New York Central Railroad Company, but no definite agreement had been reached up to last night. The bonds will probably be distributed by a syndicate headed by J. P. Morgan & Co., the New York Central's bankers.

It is expected that the issue, if sold immediately, will be offered for public subscription next Monday morning. Details of the price have not been completed, but the provisions by the Interstate Commerce Commission that the bonds be sold at a figure to net the railroad not less than 90, suggests that the issue will be placed on approximately a 5½ per cent. basis.

Cornelia Copper Loss $360,103.

The New Cornelia Copper Company for 1921 reports a net loss of $360,103 after all charges for depreciation, depletion and Federal taxes. In 1920 the company reported net profits of $891,137, equal to 55 cents a share on the $9,000,000 capital stock of $5 a share par value.

MARKET AVERAGES.

STOCKS.

YESTERDAY'S RANGE.

	High.	Low.	Net Ch'ge.
25 railroads	76.66	76.06	+ .74
25 industrials	92.16	90.91	+ .30
50 stocks	76.01	74.97	+ .52

DAILY RANGE OF 50 STOCKS.

	High.	Low.	Last.	Net Ch'ge.
Mar. 30	75.06	74.36	75.20	+ .70
Mar. 29	74.82	73.79	74.50	+ .78
Mar. 28	74.60	73.15	73.76	+ .51
Mar. 27	73.56	72.70	73.25	— .39
Mar. 25	73.94	73.43	73.51	— .17
Mar. 24	73.90	73.17	73.68	+ .29
Mar. 23	74.02	73.21	73.45	— .49
Mar. 22	74.53	73.63	73.94	— .61

MONTHLY RANGE OF 50 STOCKS.

Mar.	High.		Low.		Last.
*1922	76.01	Mar. 31	71.85	Mar. 6	75.52
†1921	80.78	Mar. 25	64.90	Mar. 12	67.31
1920	92.86	Mar. 22	79.94	Mar. 1	80.08
1919	78.12	Mar. 12	73.58	Mar. 5	76.37
1918	80.76	Mar. 21	66.46	Mar. 23	67.49
1917	86.17	Mar. 31	76.42	Mar. 1	84.23

YEARLY RANGE OF 50 STOCKS.

*1922	76.01	Mar. 31	66.21	Jan. 19	75.52
†1921	72.23	Jan. 12	64.90	Mar. 12	67.32

Full Years.

1921	72.13	May 6	58.35	June 24	67.50
1920	94.07	Apr. 8	62.70	Dec. 22	67.50
1919	90.50	Nov. 5	69.73	Jan. 21	85.89
1918	80.16	Nov. 12	64.12	Jan. 15	77.30
1917	90.46	Jan. 4	67.47	Dec. 20	67.59

BONDS.

YESTERDAY'S CLOSE.

		Net Change. Day.	Month.	Year.
40 issues	78.50	+.24	+.92	+3.32

DAILY RANGE OF BONDS.

Mar. 30	78.06	—.09	Mar. 22	78.19	—.09
Mar. 29	78.15	+.01	Mar. 21	78.19	+.11
Mar. 28	78.14	+.14	Mar. 20	78.08	+.16
Mar. 27	78.00	..	Mar. 18	77.90	..
Mar. 25	78.00	+.08	Mar. 17	77.90	+.27
Mar. 24	77.96	—.06	Mar. 16	77.63	—.02
Mar. 23	78.02	—.06	Mar. 15	77.65	+.14

YEARLY RANGE OF BONDS.

*1922	78.39	Mar. 31	75.01	Jan. 9	78.50
†1921	71.60	Jan. 20	68.58	Jan. 3	69.58

Full Years.

1921	76.21	Nov. 29	67.56	June 20	73.97
1920	73.14	Oct. 21	65.57	May 21	68.64
1919	70.05	June 2	71.05	Dec. 18	72.60
1918	82.36	Nov. 12	75.65	Sep. 27	78.78
1917	80.47	Jan. 20	74.24	Dec. 20	76.80

*To date. †To corresponding date last year.

SEABOARD BANK ELECTS.

Officers Named for Merger With Mercantile.

The new Board of Directors of the Seaboard National Bank, which merged yesterday with the Mercantile National Bank, formerly the Mercantile Trust Company, held its first meeting at the Seaboard Bank Building, on Broad and Beaver Streets, yesterday and organized. The consolidated bank opens for business today.

The following officers were elected by the Directors: S. G. Bayne, Chairman of the board; Chellis A. Austin, President; Louis N. De Vaussney, Vice President; Charles D. Makepeace, Vice President; H. D. Campbell, Vice President; William K. Cleverley, Vice President; C. Howard Marfield, Vice President and cashier; Peter S. Duryee, Vice President; Percy J. Ebbott, Vice President; John C. Traphagen, Vice President; John A. Burns, trust officer. Minor officers also were named.

OIL CO. WILL LEND $1,000,000 TO PERSIA

Standard of New Jersey Is Negotiating Loan in Connection With Petroleum Grants.

DISPUTE REPORTED SETTLED

Company and Anglo-Persian to Form Concern Sharing Stock Equally, It Is Said.

Negotiations are under way between officials of the Standard Oil Company of New Jersey and the Persian Government whereby the former will lend the latter $1,000,000. It had been reported that the loan had been agreed upon, but this could not be confirmed at the local office of the oil company yesterday, the only information being that negotiations were under way.

According to report, the extension of this loan is believed to be in connection with the grant by the Persian Government to the Standard Oil Company to develop oil properties in five northern provinces of Persia. These concessions were obtained last year, following which there were protests from the Anglo-Persian Oil Company, a British concern which holds the rights to produce oil in the southern provinces, but which also was reported to have claims in the north. Russian companies also were said to have contested the concessions.

Negotiations have been carried on for some time between the officials of the Standard of New Jersey and the Anglo-Persian Oil Company in the hope of solving the controversy between them, and, despite reports to the contrary, officials of the American company say that negotiations are still under way. In connection with the report that the dispute had been settled, it was said that a new company would be formed in which both the Standard and the Anglo-Persian would each hold one-half of the capital stock.

In obtaining the concession for drilling privileges in Persia, the Standard Oil Company of New Jersey is rounding out its policy of securing new fields in all sections of the world. Only recently it entered Argentina, having secured large acreage in that country. The company will form the Standard Oil Company of Argentina to take care of the operations.

It competed with the Royal Dutch Shell group for concessions in the Djambi fields on the island of Borneo. In this case, however, the Standard lost out, despite the protests to the Dutch Government, and the Dutch Second Chamber granted the concessions to the Royal Dutch Company.

More than 50 per cent. of the business of the Standard Oil Company of New Jersey is said to be seeking concessions in Rumania and the Caucasus.

Persia has taken a leading rank in the oil trade with Great Britain during recent years, the figures showing that with the exception of the United States which leads, and Mexico which is second, Persia sent more oil to England last year than did any other country.

WANTS GERMANY TO PAY.

Dean Jay Sees Danger of Other Nations Being Undersold.

Dean Jay, who for four years has been associated with Morgan, Harjes & Co. in Paris, was the guest of honor at a luncheon of the Bond Club yesterday and made a plea to the members for a better understanding of the French people and their problems.

"The reparation question is the one outstanding difficult problem in Europe," he said. "The Germans have certainly not played fair in the matter. On the other hand, probably the French have been unreasonable. The British have been in between, trying to bring the things around."

"There is one point about the reparation question which I think we all ought to be interested in, and that is as to whether Germany ought to make good at least to the extent of her ability for reparations and damages. If she gets through this terrible ordeal with no external debt whatever, she will be able to manufacture, sell and export without taxation, much cheaper than the other European countries, and I do not think she ought to be given that advantage."

DELAY BEAVER BOARD PLAN.

Extension to April 28 Asked to Get Larger Deposits.

Managers of the Reorganization Committee of the Beaver Board Companies announced yesterday that the proposed plan of readjustment of the indebtedness of the companies will not be completed as of April 1 as was contemplated. The committees representing the creditors holding obligations maturing today have been requested to extend their indebtedness to April 28. More than three-fourths of the creditors have already so assented.

The reason given for the failure of the committee to consummate the plan within the time fixed is that sufficient deposits of the 8 per cent. gold notes and of the stock of the Beaver Board Companies have not yet been received. Deposits to date amount to more than 70 per cent. of the outstanding 8 per cent. gold notes and more than 80 per cent. of the first preferred and common stocks. But it is not intended to declare the plan operative unless practically all of the outstanding notes and stock are deposited. If such deposit is not obtained and the plan not consummated, it will be necessary to have a receivership of the holding company.

Turman Oil Monthly Dividend.

The Turman Oil Company, a Middle States subsidiary, has declared its dividend of 1 per cent. monthly, payable April 20 to stock of record March 30.

BONDS ON STOCK EXCHANGE

FRIDAY, MARCH 31, 1922.

Day's Sales:	1922	1921	1920	1919	1918
Liberty bonds	$9,840,000	$4,443,800	Holiday	$11,369,850	$4,048,000
Other domestic bonds	7,838,000	2,260,500	Holiday	2,846,000	689,850
Foreign bonds	2,796,000	702,500	Holiday	1,113,000	383,500
Total all bonds	$20,486,000	$7,406,800	.....	$15,328,850	$5,114,000
Year to date:					
Liberty bonds	$531,751,900	$478,396,330	$741,277,250	$594,271,850	$200,090,000
Other domestic bonds	457,709,500	213,487,800	159,438,500	115,119,489	80,398,500
Foreign bonds	162,173,300	65,781,500	84,820,300	123,739,500	59,719,500
Total all bonds	$1,151,634,700	$757,665,630	$985,536,050	$833,130,839	$340,208,000

UNITED STATES GOVERNMENT WAR LOANS.

Range Since Date of Issue. High.	Date.	Low.	Date.	Range for Year. High.	Low.	Sales.	Issue.	Open.	High.	Low.	Last.	Net Ch'ge.	Closing Bid.	Closing Asked.	Yield.
102.50	Aug. 22,'18	98.00	June 2,'21	98.40	94.94	193½	Liberty 3½s, 1932-47	98.22	98.40	98.22	98.30	+.54	98.30	98.36	3.60
98.06	Mar. 31,'22	98.00	May 10,'20	98.06	94.20		Liberty 3½s, registered	98.06	98.06	98.06	98.06	+.04	..	..	..
99.10	Mar. 31,'22	98.14	July 11,'21	99.10	95.70	193	Liberty 1st cv. 4s, 1932-47	98.10	98.10	98.10	98.10		98.10	98.16	4.10
98.00	Mar. 31,'22	93.80	May 18,'20	98.00	97.90	1	Liberty 1st cv. 4s, reg.	98.00	98.00	98.00	98.00		..	..	..
100.02	Oct. 25,'17	91.40	May 20,'20	98.36	95.62	3½	Liberty 2d 4s, 1927-42	98.24	98.36	98.24	98.36	+.16	98.00	98.06	4.10
97.78	Mar. 29,'22	91.56	May 31,'20	97.78	95.52	..	Liberty 2d 4s, reg.	..	..	..	..	..	98.00	98.06	..
100.80	Aug. 7,'19	90.00	June 4,'20	98.00	96.00	3	Lib. 1st 2d cv. 4½s, 1932-47	98.50	98.50	98.50	98.50	..	98.50	98.56	..
99.10	Mar. 31,'22	94.00	May 21,'20	99.10	96.00	185	Lib. 1st cv. 4½s, 1932-47	98.50	98.50	98.40	98.44	—.02	98.74	98.80	4.35
98.48	Mar. 31,'22	94.00	July 30,'20	98.48	94.80	10	Lib. 1st cv. 4½s, reg.	98.36	98.48	98.36	98.36	—.04	..	..	..
102.00	Oct. 4,'17	91.00	May 20,'20	98.98	94.74	2,495	Lib. 2d cv. 4½s, 1927-42	98.30	98.98	98.30	98.70	+.40	98.60	98.76	4.30
98.40	Mar. 31,'22	93.50	Dec. 23,'20	98.40	94.80	38	Liberty 2d cv. 4½s, reg.	98.14	98.40	98.14	98.40	+.06	..	..	..
99.00	Mar. 29,'22	85.66	Dec. 10,'20	99.00	96.74	2,107	Liberty 3d 4½s, 1928	98.42	99.00	98.42	98.54	+.12	98.54	98.58	4.35
99.40	Mar. 29,'22	82.44	May 18,'20	99.40	94.72	30	Liberty 3d 4½s, reg.	98.32	98.32	98.32	98.32	+.08	..	..	..
99.40	Mar. 31,'22	82.00	May 20,'20	99.40	96.46	4,124	Liberty 4th 4¼s, 1933-38	98.46	99.40	98.46	98.90	+.50	98.98	99.00	4.15
99.08	Mar. 31,'22	82.44	May 20,'20	99.08	95.70	3	Liberty 4th 4¼s, reg.	98.48	99.08	98.48	99.08	+.88	..	..	..
100.48	Jan. 13,'19	94.84	May 20,'20	100.20	96.94	37	Victory 3¾s, 1922-23	100.06	100.06	100.02	100.02	..	100.02	100.04	4.15
100.08	Feb. 7,'22	94.90	Dec. 20,'20	100.06	99.96	..	Victory 3¾s, regis.	..	..	..	..	..	..	..	..
100.04	Mar. 20,'22	94.70	May 20,'20	100.04	100.02	387	Victory 4¼s, 1923-1923	100.02	100.04	100.02	100.02	..	100.02	100.04	4.10
100.36	Mar. 30,'22	94.88	May 31,'20	100.36	99.94	59	Victory 4¼s, reg.	100.02	100.06	100.02	100.02	..	..	..	..

FOREIGN BONDS.

Argentine 6s
4..... 95½
1..... 93
temp 7s
1..... 89½
4..... 89½
1..... 89½
1..... 90
1..... 90
1..... 90

BANK SETS UP VAST CONTINGENT FUND

National City Creates $10,000,000 Reserve by Direct Charge to Undivided Profits.

$5,000,000 TO BE LOWEST

Board Announces True Asset Value of Institution's Stock Is More Than $296 a Share.

In a letter which went out to stockholders of the National City Bank last night Charles E. Mitchell, President of the bank, informed them that the Directors had set up a reserve of $10,000,000 for contingencies by a direct charge to undivided profits of that amount, and that the board had approved a policy of maintaining this reserve for contingencies at all times at not less than $5,000,000.

The letter, which accompanied the combined dividend payment at the rate of 20 per cent. per annum on the shares of the National City Bank and the National City Company, said:

"The over-extension in many lines of business incident to the war, and the subsequent collapse in commodity demand and in commodity prices, have brought financial difficulties in nearly all lines of business, both here and abroad, necessarily resulting in losses to commercial banking institutions. Our own losses have been substantial in amount, ascribable and in proportion to the volume and extent of our operations. We have delayed reaching final conclusions as to probable losses, pending the time when we could with confidence feel that commercial demoralization incident to deflation had run its course, and, the corner having been turned, that an improving tendency was evident. That time we believe has now been reached. * * *

"To amply provide for such shrinkage as may occur in these various doubtful accounts, and to take up any other possible losses that careful scrutiny has not at this time revealed, the Directors have deemed it conservative to establish a reserve for contingencies in the amount of $10,000,000 by a direct charge to undivided profits in that amount. Further, the board has approved a policy of maintaining this reserve at not less than $5,000,000.

"The International Banking Corporations purchased at an original cost of about $6,000,000, is now conservatively worth, after the establishment of full reserves, its book value of $16,000,000. Owing, however, to the limitation by the Federal Reserve act of the amount of our investment in corporations doing a foreign banking business to 10 per cent. of our capital and surplus, this asset is carried on our books at only $8,500,000. * * *

"The true asset value of the 400,000 shares of the National City Bank may be computed as follows:

Capital, surplus and undivided profits of National City Bank, as per statement enclosed, approximately	$90,000,000
Additional equity in International Banking Corporation and our bond account, as above	8,500,000
Value of shareholders' interest in National City Company	20,000,000
Total assets behind the shares	$118,500,000

Or something over $296 per share.

"The shareholders will, of course, understand that while these figures reflect the strength, they do not in any degree reflect the value of the good-will and the earning power of their institution."

CANADIAN REVENUES FALL.

$64,000,000 Drop From 1921 in Customs and Excise.

OTTAWA, Ontario, March 31.—Canada lost $64,000,000 in customs and excise revenue for the fiscal year as compared with the previous year, figures given out today show. The total revenue for the year ending March, 1922, was $229,500,274, against $294,407,568 for last year.

The drop in revenue for the month of March, however, was proportionately less than for the year as a whole, totals being $20,071,757 in 1922, as against $21,771,065 for 1921, a decrease of $1,699,308. The falling off in customs duties alone was only $8,120 for the month, as compared with March of last year.

Stock Exchange Listings.

Application has been made to the New York Stock Exchange for permission to list State of Rio Grande do Sul, United States of Brazil, $9,800,000, twenty-five year 8 per cent. sinking fund gold external loan of 1921, and Atlas Powder Company $9,000,000 6 per cent. cumulative preferred stock and $8,634,625 common stock.

BONDS ON STOCK EXCHANGE

Continued from Page 21.

DOMESTIC BONDS.

So Pac col 4s		ref 4s			101½
7	82	1	79½	1	101¾
conv 4s		Tax &F 1st 7s		2	102
21	90¼	2	93¾	Utah Power &	
39	90¼	Thd Av ref 4s		Light 5s	
9	90⅝	2	64½	1	91
10	90⅝	4	65	7	90⅝
17	90⅝	adj 5s		3	91
1st ref 4s		14	52½	4	91⅛
15	86¼	2	52	Vera Crus &	
10	86⅛	TwaterOil 6½s		Pac 1st 4½s	
5	86⅝	2	101½	2	33
1	86¼	9	101¾	Va Car Chem	
9	86¼	1	102	1st 5s	
5	86⅛	1	101⅝	1	97½
3	86¼	Tobacco Prod		deb 7½s	
So P Col conv		tamp s f 7s		2	95¾
5s		2	83½	1	95⅞
4	101½	15	98½	1	95⅝
So Ry 1st 5s		Tol,StL&W 4s		Va Ry 1st 5s	
4	94¼	3	66¼	2	94
4	94⅝	2	70½	5	93¾
2	94¾	Tri-City 5s		1	93¾
2	94⅞	8	100⅝	1	93½
1	94½	15	100⅜	1	93½
3	94⅜	Un Pac 1st 4s		1	94
7	94½	5	91	Wabash 1st 5s	
7	94⅜	2	91¼	1	97
reg		1	91½	Warn Ry 3½s	
1	90	1	91	2	74¼
gen 4s		conv 4s		Wash Cent 4s	
2	63½	1	93	1	85
32	94	15	97⅜	Wash W Pow	
15	64¼	23	93½	refunding 5s	
18	64½	20	93⅜	1	95¼
11	64	1st & ref 4s		Western Elec 5s	
21	64½	1	85¼	5	99½
15	64¼	Un Tank Car		3	100
10	64⅜	equip 7s		W Maryland 4s	
8	64½	2	103	1	63¾
12	64¼	2	103¾	1	62¾
10	64⅝	UnTrdg cv 6s		1	62¾
3	64¾	2	106	2	62¾
4	64⅝	10	106	Wn Y & Pa	
develop 6½s		Unitys Imp 5s		1st 5s	
11	96¼	1	84	1	98
4	96⅜	1	84¾	West Shore 4s	
4	96¼	Univ Pict 8s		3	80¾
6	96½	2	68½	West S & M 7s	
6	96⅜	USRAlmp 5s		21	106¼
2	96½	2	93	5	106¾
2	96¾	1	94½	1	106½
1	96⅝	U S Rubber		Wh & L E ref	
1	96¾	1st & ref 5s		4½s series A	
5	96⅝	5	97	2	62¾
1	96¾	3	87¼	1	62¾
8	96⅝	3	87¼	1st conv 4s	
1	96¾	1	87½	1	87½
1	97	1	87¼	Wickwire Spn	
Stand Oil Cal		7	87⅝	Steel s f 7s	
deb 5s		6	87¾	5	96½
3	105⅝	7⅛s		1	96¼
21	106	1	105⅝	Wilson & Co.	
Steel & Tub		1	105⅝	1st6s	
gen s f 7s		US Steel s f 5s		1	95¼
6	97½	16	101⅝	4	95¾
1sff	97½	4	101⅞	1	96
1	96½	7	102	temp cv 7½s	
Term Ass StL		5	101¾	1	97
				12sdf	97
				4	97
				6	97½
				Wis Cen gen 4s	
				1	77⅝

RAILROAD WILL RESUME.

Missouri and North Arkansas to Issue Bonds and Get Federal Loan.

WASHINGTON, March 31.—The Missouri & North Arkansas Railroad, through its receivers, made formal application to the Interstate Commerce Commission today for permission to reorganize by issuing 30,000 shares of common stock and $5,000,000 in 6 per cent. first mortgage bonds in a new company, which will acquire ownership of the entire railroads. The plan has been approved tentatively by the commission and has been the subject of negotiations and investigations before the commission for several weeks.

The railroad suspended operations last year. Arrangements have been made for resumption, which will be brought about by a Government loan of $2,500,000 and an increase of revenues from traffic handled jointly with other railroads. The commission has indicated that if reorganization along the lines laid out is effected, the Government will advance the $3,500,000 and accept the bonds created as collateral.

FOREIGN STOCK MARKETS.

Prices Irregular, but Rise in High-Grade Bonds Continues.

LONDON, March 31.—Buying was active and mainly on speculative account on the Stock Exchange today. Gilt-edged securities were strong and British industrials firm, while oil shares were quiet. Old 2½ per cent. consols, ½ higher, at 56⅛; British 5 per cent. war loan, ⅛ higher at 99¾; 4½ per cent. war loan, unchanged at 93⅜.

Rand Mines, unchanged at 2⅛; De Beers Mining, ⅛ higher at 10⅜.

PARIS, March 31.—Prices moved irregularly on the Bourse today. Three per cent. rentes, 20 centimes higher at 57 francs 10 centimes; 5 per cent. war loan, unchanged at 78 francs 95 centimes.

Exchange on London, 4 centimes lower at 48 francs 51 centimes per sovereign; American dollars were quoted at 11 francs 8 centimes, against 11 francs 10 centimes yesterday.

Approve Wells-Richardson Transfer.

Stockholders of the Sterling Products, Inc., at a special meeting, ratified the plan to take over the entire capital stock of the Wells-Richardson Company. The proposal to reorganize the Sterling Products Company to permit the issuance of $1,000,000 shares of stock of no par value also was approved.

OPEN COPPER MINES OF PORPHYRY GROUP

Utah, Ray, Nevada and Chino Companies to Resume After a Year's Idleness.

PRODUCT ON HAND IS SOLD

2,500,000 Pounds of Refined Metal to Be Available About July 1—Industry Mostly Active.

The porphyry copper companies, which include Utah Copper, Ray Consolidated, Nevada Consolidated and Chino Copper Company, will resume mining operations on a limited scale today, according to Charles Hayden, Chairman of the Finance Committee of the concerns. These companies have been closed down for more than a year, the suspension taking place the latter part of March last year.

Mr. Hayden, discussing the action yesterday, said that it was justified in view of the fact that the companies' selling agencies have disposed of all supplies on hand for deliveries over the next three months.

Production, he added, naturally will be on a small scale at the start, but it will be gradually increased to a rate of about 50 per cent. of capacity. It was further stated that there would be no refined copper from this new production available for the market until around July 1, and then the supply would not exceed 2,500,000 pounds. This will increase month by month until by October it is expected that there will be available about 20,000,000 pounds monthly.

Virtually all the leading copper companies are now producing copper on a limited scale, or have made arrangements to resume operations soon.

SEE GAIN IN FIRST QUARTER.

Trade Reviews Say Business Has Improved This Year.

The first quarter of 1922, despite various uncertainties and impediments, has been productive of definite revival of business and a further strengthening of confidence, according to Dun's Review.

"Much of the gain has come so slowly as to be barely perceptible," it is stated, "but recent weeks have brought more positive improvement in certain quarters, and continued irregular progress is foreshadowed.

"Some basic industries in which activities have long been repressed are emerging from their condition of lethargy, notably iron and steel and construction lines, and the recovery in manufacturing would be more decisive if strikes in the textile field and elsewhere were absent. Notwithstanding existing labor troubles, however, unemployment of workers is gradually diminishing, with a consequent lessening of the restrictions on public buying power, and indications of a broadening retail movement are multiplying."

Bradstreet's says, in part: "Owing probably to the lateness of Easter and the widespread stormy weather of the week, rain, hail, snow and cold being noted in different sections, reports from jobbing and retail trade in wearing apparel, furnishings and Spring attire generally are nothing to get excited about, while primary markets for cottons, silks and woolens betray the same unsettlement previously noted, with trading largely on the quiet side, except in the case of export buying of sheetings and some other heavy cottons, induced by recent price cuts."

To Vote on Stock Change.

A special meeting of the stockholders of the American Foreign Trade Corporation, affiliated with the Tobacco Products Corporation has been called for April 13, for the purpose of voting on a plan to change the par value of the company's stock from $100 to $10 a share. Under the new plan the company will have 200,000 shares of stock of $2,000,000 par value instead of 200,000 shares with $20,000,000 par value as at present. There will be no change in the status of the preferred stock, of which there are 20,000 shares of $100 par value outstanding.

Stock Exchange Firms Unite.

Announcement was made yesterday that, effective May 1, the New York Stock Exchange firm of Denny, Pomroy & Co., would unite with that of J. W. Davis & Co., and business would be continued under the name of the latter. The new firm will be constituted as follows: General partners, A. W. Rossiter, William B. Potts, William F. Burt and R. A. Saunders, and special partners, Thomas Denny, Henry K. Pomroy, F. L. Rodewald and Charles M. Newcombe. The consolidated firm will have four partners holding membership on the Exchange.

COMMODITY PRICES.

Staples Show Variety of Changes —Some Higher, Others Lower.

The trend of cash prices in yesterday's local wholesale markets was a little mixed, wheat and corn, in the grains, moving higher, with a fractional recession in oats. Middle West lard declined 10 points, with cotton, middling, down 5 cents the hundred pounds. In the metals, lead was firm at a slight advance, while tin dropped back. The groceries, dairy products and other provisions and metals held steady.

Following are the cash prices for the principal commodities in the wholesale market at the close of business Friday, a week before and a year ago:

FOODSTUFFS:	1922.	Mar. 31, 1921.	Mar. 24, 1921.	Mar. 31, 1921.
Wheat, No. 2 red		$1.44	$1.40½	$1.68¾
Corn, No. 2 yellow		.73½	.74½	.78
Oats, No. 2 white		.46½	.46½	.52
Flour, Minn., patent		8.25	8.25	8.75
Coffee, No. 7 Rio		.10	.09⅞	.06¾
Sugar, granulated		.05¼	.054	.08
Butter, cream, 92 score		.36½	.37	.48
Eggs, fresh-gathered firsts, per dozen		.26½	.29	.28½
Lard, Mid. W.		10.90	11.25	12.00
Pork, mess		26.50	26.50	29.00
Beef, family		17.00	15.00	20.00
METALS:				
Iron, 2X, Philadelphia		21.00	21.00	27.25
Steel billets, Pittsburgh		28.00	28.00	38.50
Lead		4.50	4.72½	4.85
Copper		12.50	12.75	12.50
Tin		28.87½	29.25	28.50
TEXTILES:				
Cotton mid. upland		18.10	17.85	12.75
Printcloths		.06	.06	.04½

Highest and lowest prices for the year to date are as follows:

	Highest		Lowest	
Wheat	$1.54½	Feb. 27	$1.19	Jan. 3
Corn	.81¼	Feb. 27	.61⅝	Jan. 3
Oats	.50	Feb. 15	.46½	Jan. 14
Flour	9.50	Feb. 27	7.25	Jan. 3
Coffee	.10	Mar. 27	.08⅞	Jan. 21
Sugar	.05¼	Mar. 18	.048	Jan. 3
Butter	.40	Jan. 3	.34½	Jan. 10
Eggs	.54	Jan. 25	.23½	Mar. 7
Lard	12.85	Feb. 28	9.40	Jan. 3
Pork	26.50	Feb. 21	22.50	Jan. 24
Beef	17.00	Mar. 27	14.00	Feb. 9
Iron	21.75	Jan. 3	21.00	Mar. 17
Steel	29.00	Jan. 3	28.00	Jan. 10
Lead	4.85	Jan. 9	4.67½	Feb. 3
Tin	33.25	Jan. 12	28.50	Mar. 14
Copper	13.62½	Jan. 3	12.50	Feb. 21
Cotton	19.08	Jan. 4	16.45	Jan. 30
Printcloths	.06	Feb. 28	.05⅝	Feb. 3

NEW ENGLAND RATES.

Date of 15 Per Cent. Increase Advanced to April 1.

The effective date of the Interstate Commerce Commission decision ordering 15 per cent. additional revenues to accrue to the New England railroads in freight interchanged with the trunk lines has been changed from March 1 to April 1, it was learned yesterday in railroad circles. The commission amended its original order on March 28, stipulating that April 1 shall be considered the date from which the New England roads will be permitted to collect the 15 per cent. additional revenues.

The change was made, it was explained, because the first order did not provide for thirty days' notice to the trunk lines, a time limit imposed by the Interstate Commerce act. The trunk lines noted this technicality in the protest which they filed with the United States Supreme Court for the Southern District of New York, and which will be argued beginning on April 22.

Officials of the New York Central who were planning to file a separate case because of their connection with the Boston & Albany, said yesterday that they had not yet decided on what course of action they intended to pursue in the matter.

CALUMET MINING REPORT.

Net Deficit $1,979,922 After Payment of Dividends.

The Calumet and Arizona Mining Company for 1921 reports a net loss of $694,879 after depreciation, depletion and Federal taxes. In 1920 the company had net income of $1,849,202. After the above deductions this was equal to $2.88 a share earned on the $6,425,210 capital stock of $10 a share par value.

Gross income for 1921 was $3,677,235, against $11,418,574 in 1920. Operating expenses totaled $2,432,150, against $6,143,521. After payment of dividends there was a net deficit of $1,979,922, reducing the profit and loss surplus to $31,168,206, against $33,148,127 at the close of the previous year. Notes and accounts receivable totaled $1,461,591, against $1,086,249, and cash $759,122, against $1,193,932. Copper, silver and gold on hand and in process of refining was valued at $3,377,480, against $4,609,143.

Shattuck and Arizona Copper Loses.

The Shattuck and Arizona Copper Company for the year ended Dec. 31, 1921, reports a net loss of $33,862 after expenses, taxes, depreciation and depletion. In 1920 the company reported a loss of $230,115 after the same deductions. Gross income for 1921 amounted to $41,826 against $1,582,924 the previous year, the drop being due to the closing of the mines during the greater part of 1921.

EXCHANGE BUFFET MEETING.

Stockholders to Vote on Proposed Capital Stock Increase.

Directors of the Exchange Buffet Corporation have called a special meeting of stockholders for April 11 to vote on a proposal to increase the company's capital stock from 62,500 shares to 250,000, all of no par value.

Henry de Jongh, President, in a letter to stockholders said in part that the Directors are considering a stock dividend. The proposed increase would provide stock for that dividend and for additional working capital if needed, he added.

The notice to stockholders further says they will be asked to authorize the Directors to distribute as a stock dividend not to exceed 187,500 shares of new common stock, without payment of any cash value, to those who have already subscribed under the employes' stock subscription plan.

Gets $1,000,000 Locomotive Order.

The Baldwin Locomotive Company has received an order for twenty-five locomotives from the Chicago, Milwaukee & St. Paul Railway and three for the Alabama & Vicksburg. The orders are valued at slightly more than $1,000,000 and the company is reported to have approximately $10,000,000 of unfinished orders on its books.

Two Gold Shipments Arrive.

The steamer Sturehol has arrived from Gothenburg with seventy cases of gold coin for the Gotham National Bank. The steamer Lake Coliste has arrived from Port au Prince with three cases of United States currency, valued at $30,000, for the Banque Haiti.

BID AND ASKED QUOTATIONS

FOREIGN ISSUES.

Closing quotations for Government and municipal bonds issued in this country and in American currency values:

	Bid.	Asked.
Argentine 5s, 1909	M. & S.	85⅜
Argentine 7s, 1927	F. & A.	99½
Belgium 6s, 1925	J. & J.	103¾
Belgium 7½s, 1945	J. & D.	108⅛
Belgium 8s, 1941	J. & D.	108¼
City of Bergen 8s, 1945	M. & N.	110¾
City of Berne 8s, 1945	M. & N.	112½
City of Bordeaux 6s, 1934	M. & N.	86⅝
U. S. of Brazil 8s, 1941	A. & D.	103¾
Dom. of Canada 5s, 1926	A. & O.	99¾
Dom. of Canada 5½s, 1929	F. & A.	100¾
Dom. of Canada 5s, 1931	A. & O.	97⅜
Republic of Chile 8s, 1941	F. & A.	105½
Rep. of Chile 8s, 1926	A. & O.	101¾
Rep. of Chile 8s, 1946	M. & N.	103⅜
Chinese Gov. 5s, 1951	J. & D.	51
City of Christiania 8s, '45	A. & O.	109½
City of Copenhagen 5½s, 1944	J. & J.	91½
Rep. Cuba ext. 5s, 1944	M. & S.	90
Rep. Cuba ext. 5s, 1949	F. & A.	89¾
Rep. Cuba ext. 4½s, 1949	A. & O.	78½
Denmark 8s, 1946	J. & J.	111¾
Denmark 6s, 1942	J. & J.	97⅜
Dan. Mun. 8s, Ser. 9, '46	F. & A.	112
Dan. Mun. 8s, Ser. B, '46	F. & A.	111½
Dutch East Indies 6s, 1947	J. & J.	94¾
Dutch East Indies 6s, 1962	M. & S.	94¾
Framerican I. & D. 7½s, '42	J. & J.	99
French Gov. 7½s, 1941	J. & D.	102¼
French Gov. 8s, 1945	J. & D.	106¾
Italy 6½s, 1925	F. & A.	94
Japanese 4s, 1931	J. & J.	74⅜
Japanese 4½s, 1925	F. & A.	80½
Japanese 4½s, 2d ser., '25	F. & A.	80⅜
City of Krona 6s, 1924	M. & N.	86⅜
City of Marseilles 6s, 1934	M. & N.	86⅜
U. S. of Mexico 4s, 1954	J. & D.	51¼
U. S. of Mexico 5s, 1945	Q. Jan.	60¼
King. of Netherlands 6s, '72	M. & S.	87⅝
King. of Norway 6s, 1940	A. & O.	111⅜
Paris, Lyons-Med. 6s, '58		83
State of Queensland 6s, '47	F. & A.	100¾
State of Queensland 7s, '41	A. & O.	108⅜
State of Rio Grande do Sul 8s, 1946	A. & O.	103¾
Rio Janeiro 8s, 1946	A. & O.	102¾
Dominican Rep. 5s, 1958	F. & A.	90
State of San Paulo 8s, 1936	J. & J.	104½
City of San Paulo 8s, 1952	M. & S.	103¼
Dept. of the Seine 7s, 1942	J. & J.	95
King. of Sweden 6s, 1939	J. & D.	100¼
Swiss Confed. 8s, 1940	J. & J.	117⅜
City of Tokio 5s	M. & S.	70¾
Rep. of Uruguay 8s, 1946	F. & A.	106⅜
City of Zurich 8s, 1945	A. & O.	112¾
Un. K. 5½s, 1922	F. & A.	100¼
Un. K. 5½s, 1929	F. & A.	105½
Un. K. 6½s, 1937	F. & A.	99⅝

UNITED STATES GOVERNMENT PREWAR LOANS.

Closing quotations for Government bonds:

	Bid.	Asked.
2s, r, 1930	103¼	..
2s, c, 1930	103¼	..
3s, r, 1946	87	..
3s, c, 1946	87	..
4s, r, 1925	103⅜	..
4s, c, 1925	103⅜	..
Pan 2s, r, 1938	103¼	..
Pan 2s, c, 1936	103½	..
Pan 2s, r, 1938	103½	..
Pan 2s, c, 1938	103¼	..
Pan 3s, r, 1961	83	..
Pan 3s, c, 1961	83	..
P I 4s, '34, 80%	..	..
P I 4s, '35, 80%	..	..
P I 4s, '36, 60%	..	..
Dist of Col 3-65s	98	..

Closing quotations for stocks in which there were no transactions:

	Bid.	Asked.
Ad Rumely pf	46	47
Alls & W.	96	..
Alb & Sus.	170	..
All Am C. ex div.	108	..
Am S 1st pf	63¼	..
Am Bk N	..	..
pf	51½	53
Am B Sug pf	67½	72
Am B S & Fdy pf	102	104
Am C pf.	101½	102¾
Am Lin pf.	56	57
Am M & G, 1s	..	15½
Am R pf.	115	..
Am Sm pf.	14	14½
A	90	91
Do B	90	..
Am Snuff.	125	129
Do pf	94	100
Am S Tob pf	60	65
Am Tob pf.	101	101⅝
Am W W & Elec	11	11¼
Do pf	77	80
Am Whl pf	92	93½
Am Z pf.	39½	40¾
Ann Arbor	16½	18
Art Metal	15¾	16½
Do ctfs.	14½	..
Assets R.	1⅝	2
Asso D G 1st pf	70	82
Do 2d pf	80	..
Assoc Oil	105	107
Atl Refin.	820	850
Do pf	114	115
Aus N pf.	82½	84
Auto Sales pf	14	14½
Bald L pf.	100¾	103½
Bar Leath.	40	45
Do pf	87¼	96
Bayuk Bros. ex div	31	33
Do pf	90	..
B'nut pf	101	..
Beech C'k.	33½	..
Do pf	45	..
Booth Fish pf.	30	36
B'klyn Edi.	102	105
Do pf.	84	..
Buff & S.	78½	85
Do pf.	48	..
Burns Bros pf.	117	..
Bush Ter.	100	..
Bush Ter Bldg pf.	90	91¾
But'k Co.	30½	31¾
Cal & Ar.	57	58
Can. Sc.	53	55
C'son, H. G.	15⅜	16¼
Case Plow.	4¼	5
Case (J I) pf.	75	77
C'tain-teed 1st pf	88	93
C A N W pf.	111	114
Cent Pr. pf.	62	63½
Chi. St P, M & Om.	61¼	63½
Do pf.	85	92
C C C & St L pf.	83¾	88
ex div.	83¾	88
Ch & Pitts.	63	80
Do spec.	35½	..
Cin-Par.	58	59½
Do pf.	32¼	..
Col F & I pf.	93	102
C & S 1st pf.	60½	61¾
Do 2d pf.	54	57
Cont Can.	60¾	61
Do pf.	102¾	..
Cont Ins.	65½	69
Crex Carp	30	40
C-Am Sug pf.	88½	93¾
Do B M.	14½	18
D & Co pf.	70	72
Det & M.	25	..
Do pf.	45	..
Det U Ry.	63	..
Dur Hos'y.	19	25
Do pf.	80	87
East Kod.	700	715
Do pf.	103	..
Elk H Coal pf.	35½	37
Em Brant.	8¼	9
Do pf.	20	33
Erie & R.	48	..
Fairbanks.	48	50
F M & S.	9¼	11
Do pf.	38	39
Fisher Bdy pf.	101	103
Gen A pf.	92½	97½
Gen Cig pf.	102	102¾
Gil Oil pf.	76¼	79
Greene-C.	26¼	27½
G S 1st pf.	85	93
Hack Wat.	16	..
Do pf.	22	..
Hartman.	91	99
Helme pf.	107	..
Hyd S pf.	28	35
Ill C I.	71¼	..
Indian Ref.	6¼	..
Int Agric.	10¼	11¼
Int Pa pf.	75	100
Int Salt.	53	..
Iowa Cent.	8	9
Kayser (J) pf.	115	..
Kelly Sp T 6% pf.	76	83
K & D M.	8	9
Do pf.	20	..
Kresge(SS) pf.	107	..
Kress(S H)	70	108
Do pf.	100	112
L E & W.	15	16½
Do pf.	32½	33
Lizg & M.	160	164¾
Do Cl B.	158	161
Do pf.	112½	115
Lima L pf.	106¾	112
L-W B 1st pf.	99	102
Do 2d pf.	107½	110
Lorill'd Co pf.	105	..
Mah Coal.	660	700
M'kay Cos pf.	60	83½
Madison.	19½	20
Do pf.	70	75½
Man Beach.	½	1
Man Shirt pf.	102¾	110½
Manati Sug	42	46
Mkt St Ry pf.	21	31½
Do 2d pf.	15½	18
Max M st.	1	..
Do 1st pf	3	11½
Do 2d pf.	2	..
Mex P pf.	83	89
Mich Cent.	140	148
M St P & S M.	61	63
Do pf.	63	67
M K & T pf.	74	8
Mont Pow.	65¾	68½
Do pf.	90	103¾
Mor & Es.	77	78½
N C & St L.	100½	110
Nat B, ex div.	126	139
Do pf.	119	..
Nat C & S.	41	42¾
Do pf.	85	88
Nat C & C.	2¼	2½
Nat En pf.	85	88
Nat Ld pf.	110	113¼
N C & St L 1st pf.	75	82
Do 2d pf.	66	68
N Y Dock.	30½	30⅝
Do pf.	52⅞	54⅝
N Y, L & W pf.	94¾	100
N Y Power	35½	..
N Y Shipb.	20½	22
Ohio F S, ex div.	46	49
Otis Eli pf.	93¾	..
ex div	93¾	..
Owens Bot pf.	96	..
P T & Tel.	58	62
P P & R pf.	80	..
Penney pf.	94	100
P-Jones pf.	90	93¾
Pierce O Fd.	82	83½
Pitts C pf.	93	94
P & R pf.	37½	40
P, Ft W & C.	113¾	..
Do pf.	133¾	..
Pitts S pf.	86	90
P & W Va pf.	79	80
R R Sec.		
C stk ctfs	62¾	..
Ry Stl Spr. pf.	106	114
Reyn Tob.	65	90
Rdg 1st pf.	43¾	44½
Do 2d pf.	40¼	49
Rem T 2d pf.	63	..
Rens & S.	118	..
R Rein.	11½	14
Do 1st pf	55½	..
Saxon Mtr.	3	3⅜
Sears-R pf.	103	105
So P R S pf.	93	94
Stand Mill.	118	124
S & T pf.	71¼	77
Stern Bros pf.	97	99½
Sup Stl 1st pf.		95
T C I.	F.	..
Class A.	2¼	2¾
T P L Tr.	360	435
Tide W O.	115	118
Tob P pf.	90	93¼
T C R T pf.	81¼	83
Und Type.	127	..
Do pf.	107	120
U B & P.	60	62
U Pac pf.	72½	73½
U T Car.	97	103
Do pf.	102¾	103¼
U Cig Sts.	105	150
Do pf.	106	108
U Rys In.	11¼	11⅝
U S Exp.	6¾	7
U S Tob.	45	47
Do pf.	108	110
Utah Sec.	15	15½
Van R 1st pf.	92	94
Va I & C pf.	43	45
Va R & P pf.	38¼	..
Weber & H	12½	13¼
W P Exp.	78	80
W E & M 1st pf. ex div.	64	70
Wilson pf.	39¼	46
Do pf.	75	80
Woolworth pf.	117	118

THE TREASURY STATEMENT.

Special to The New York Times.

WASHINGTON, March 31.—Revenue receipts and expenditures as at close of business March 29:

	This Month.	Corresponding Month 1921.	*Fiscal Year 1922.	*Corresponding Fiscal Year 1921
Customs	$57,057,558.12	$21,500,968.42	$244,968,695.38	$216,826,482.85
Internal revenue:				
Income and profits tax	386,609,051.70	716,451,700.78	1,704,860,755.28	2,469,300,000.71
Miscellaneous	79,491,328.82	91,888,872.27	935,169,559.60	1,084,084,075.31
Miscellaneous revenue	24,444,348.55	65,852,025.50	316,764,597.51	556,527,159.78
Panama Canal tolls, &c.	565,604.73	1,305,397.21	8,319,627.05	9,360,430.84
Total ordinary	$528,167,970.92	$903,179,042.13	$3,209,283,234.82	$4,336,590,189.49
Excess of ord. receipts over ordinary disbursements	270,591,436.15	309,412,220.16	700,346,461.34	585,527,723.69
Expenditures	$257,576,523.77	$593,766,827.97	$2,508,936,783.58	$3,751,062,463.80

*Receipts and disbursements for June reaching the Treasury in July included.

COUPONS DUE AND PAYABLE at the office of A. B. Leach & Co., Inc. 62 Cedar St., N. Y. C.

April 1, 1922.

City of Bartow, Fla., Water Works and City Hall.
Cumberland Co., N. C., Refunding.
Cherokee County, S. C., School, Water and Street Imp.
Lancaster, N. Y., Sewer.
Midland Park, N. J., Sewer.
Red Lodge, Mont., Sewer.
Tryon, N. C., Water.

Winslow, Lanier & Co.
59 CEDAR STREET
NEW YORK

TH

BASIC INDUSTRIES GAINED IN MARCH

Improvement Is Called Chief Feature of Month's Business by the Federal Reserve.

AUTO PRODUCTION RISES

Building Activity Continues Its Growth—Retail and Wholesale Trade Tends Downward.

Special to The New York Times.

WASHINGTON, March 31.—The improvement in basic industries, including steel, railway equipment, copper and other metals was the outstanding feature in business development during the last few weeks, the Federal Reserve Board announced today in its March review of general business and financial conditions. A marked increase also was noted in the production of automobiles.

Building activity continued its growth. February permits were about 40 per cent. in excess of those for the corresponding month last year, and the advance continued in March.

"As against this favorable trend in the physical volume of production in basic lines," the review adds, "is the fact that a variety of conditions have operated to offset encouraging improvement which has been noted in textiles during the Winter months. Prominent among these unfavorable influences is the disturbed relations with labor, but uncertainty as to cost of production and lack of forward orders have produced a depressing effect in those districts where no labor troubles have made themselves felt. No important changes have been observed in other manufacturing lines, such as leather, boots and shoes."

In agriculture the month was one of favorable development, considering the season, the board states. Winter wheat prospects were reported as "good" in most parts of the country. Cotton planting indicated increased acreage, although a heavy infestation of boll weevil was predicted. A large use of fertilizer also was reported in some sections. Labor conditions in the agricultural districts were regarded as "satisfactory," and a material increase in the demand for labor, largely the natural seasonal growth, was reported from most districts.

Decrease in Unemployment.

According to official figures, marked, even if still limited, decrease in unemployment is under way, the board continues. This is partly due to the greater activity of basic industries already referred to, and partly to seasonal growth of demand for labor, but offsetting it must be mentioned the voluntary unemployment growing out of strike conditions, both present and prospective.

"In trade, both retail and wholesale, the tendency is, on the whole, downward, although not pronouncedly so. In certain districts seasonal activity has resulted in an absolute increase in particular lines of wholesale trade, as, for example, in the case of shoes and dry goods. Retail trade, on the other hand, is uniformly lower than it was a month ago or than it was at this time last year. This is in a large measure due to postponement of buying resulting from the lateness of the season, but is also in part due to a longer continuance of unemployment.

"The movement of commodities to market during the month has been very satisfactory. Increase in car loadings has been noticeable in many parts of the country. Grain shipments during February have been larger than in any month since October, 1921. A satisfactory movement of livestock and meat products is also reported. Better earnings of railroads demonstrate the growth in freight tonnage, which was been a striking feature of recent weeks.

"The advance in the index number of wholesale prices shown by the Federal Reserve Board's compilation amounts to 4 points for the month. This change is largely due to the advance in the prices of agricultural products. In wholesale lines some declines have taken place, but prices have been tolerably firm, although where they have been so restriction of activity of trade has been a feature. The process of evening up prices through interindustrial adjustment is still incomplete.

Foreign Exchange More Stable.

"Financially the month has shown but little change. Discounts and interest rates have not moved materially. Foreign trade shows a somewhat further decline with a much closer approach to adjustment of export and import figures both here and abroad. Increasing stability in foreign exchanges, with the exception of marks, has been the rule. Further liquidation of frozen loans in the West and South have been effected, and reports from these parts of the country show that a satisfactory line of credit has been extended for the planting of new crops. Increasing specie reserves and declining portfolios in Federal Reserve Banks show that there has been no increase in the demand brought to bear by member banks for commercial accommodations."

With the exception of the New England district, in which large numbers of employes in the cotton mills of New Hampshire and Rhode Island, and, to a lesser extent, Massachusetts, are out on strike, the reports concerning the employment situation are distinctly encouraging. Losses occurred only in textile and in paper and printing, the former industry accounting for 19,152 of the total decrease of 19,237. In the State of New York there was an increase of 3 per cent. in the number of factory workers between Jan. 15 and Feb. 15, which was the largest month-to-month gain reported since September. In Philadelphia an improvement likewise occurred, and between Feb. 14 and March 15 there was a decrease of 7 per cent. in the number of unemployed in the six cities of Altoona, Harrisburg, Johnstown, Philadelphia, Scranton and Williamsport.

In Minneapolis it was stated that Winter unemployment had passed its peak and that the demand for farm labor and for building workers was expected to strengthen considerably during the coming month. In Montana considerable improvement has been noted in copper and zinc mining and in the lumber camps. Kansas City also reports increased activity in outdoor work and the reopening of a number of industrial plants. In the lead and zinc mining fields of Kansas, Missouri and Oklahoma the situation was better than during the preceding months, although there was little change in the Rocky Mountain mining districts. San Francisco reports "steadily increasing activity of the lumber mills, the near approach of the Alaska fishing season, and the beginning of railroad and highway construction," as having resulted in "a steady diminution of unemployment there during the month." Reports from the ten principal lumbering districts show that 60,697 loggers and lumbermen were on the payrolls, as compared with 54,330 a year ago.

SUGAR STOCKS.

	Yester-day. Bid.	Asked.	Thurs-day. Bid.
Caracas Sugar	15	17	15
Central Aguirre	69	71	69
Fidelio	54	57	54
Federal Sugar	100	105	100
Great Western	145	155	145
Great Western pf	101	103	101
Godchaux	13	15	14
Godchaux Preferred	47	50	47
Holly	12	17	12
Holly pf	37	43	37
National	113	118	113
Savannah	31	35	29
Savannah pf	85	90	84
West Indies	45	55	45

CLEVELAND STOCKS.

Stocks.	Open.	High.	Low.	Last.
Cudden	11¼	11½	11	11
Grant	¾	¾	¾	¾
Hearne	10¾	10¾	10	10¼
Clev. Ry.	30½	30½	30	30
Goodyear pf	35½	35½	35½	35½
Peerless	35½	35½	35½	35½
	Bid.	Asked.		
Fisher Bld	16	18		
Fisher Body, Ohio				35
Fisher Body Corp. pf				96¼

STANDARD OIL OF OHIO.

Leads Others of Family With Earnings of $51.54 a Share.

The Standard Oil Company of Ohio for the year 1921 makes the best showing of any of the Standard Oil companies which have thus far issued their annual reports for that year. Earnings were equal to $51.54 a share, against approximately $62 a share in 1920. The profit and loss surplus at the close of the year amounted to $17,344,463, against $14,856,326 at the end of 1920.

The principal items in the general balance sheet compare as follows:

ASSETS.	1921.	1920.
Plant	$27,675,298	$28,575,946
Merchandise	6,794,224	7,818,569
Cash	465,233	296,020
Accounts receivable, &c.	4,636,587	6,060,654
Total	$39,711,382	$38,159,589
LIABILITIES.		
Preferred stock	$7,000,000	$7,000,000
Common stock	7,000,000	7,000,000
Accounts payable	2,817,805	3,302,581
Invent. reserve	.....	*1,000,000
Federal tax reserve	574,796	1,544,298
Depreciation account	4,474,568	3,554,311
Surplus	17,344,463	14,856,326
Total	$39,711,382	$38,159,589

*Represents approximate amount of shrinkage in inventory value between Dec. 31, 1920, and Feb. 24, 1921.

MARCH TRANSACTIONS.

Transactions in stocks on the New York Stock Exchange for the month of March aggregated 22,734,404 shares, an increase of 6,849,662 shares as compared with the previous month, and of 6,827,051 shares as compared with the corresponding month last year. There were three million-shares days, of which the largest was 1,193,107 shares, on the 17th, which in turn was the largest amount of dealings since May 5 of last year, when the total was 1,226,665 shares. The smallest full day's trading was 685,265 shares on the 7th. For the two-hour session on Saturday the largest total was 604,407 shares, on the 18th, and the smallest total, 421,805 shares, on the 25th.

The following table gives the total transactions in stocks for March and since Jan. 1 this year, as compared with the corresponding periods in each year back to 1880.

STOCKS (SHARES).			
March.		Jan. 1 to March 31.	
1922	22,734,404	1922	54,513,565
1921	15,907,353	1921	42,030,316
1920	28,796,351	1920	69,377,124
1919	21,174,184	1919	44,861,339
1918	8,207,919	1918	33,028,844
1917	18,420,308	1917	48,470,214
1916	15,133,010	1916	48,273,182
1915	7,877,163	1916	17,333,471
1914	5,862,153	1914	22,200,782
1913	7,183,322	1913	22,558,902
1912	14,548,858	1912	32,548,895
1911	6,920,788	1911	27,475,561
1910	14,991,901	1910	55,103,047
1909	13,649,919	1909	43,206,206
1908	15,864,558	1908	42,427,919
1907	33,250,842	1907	71,748,791
1906	19,329,949	1906	70,565,306
1905	29,062,480	1905	76,192,806
1904	11,418,072	1904	32,220,000
1903	15,020,002	1903	41,964,742
1902	11,954,802	1902	39,968,762
1901	27,001,877	1901	79,000,669
1900	14,447,287	1900	34,518,657
1899	17,082,758	1899	57,811,254
1898	9,947,561	1898	25,142,922
1897	5,085,620	1897	11,184,235
1896	4,575,319	1896	14,160,752
1895	5,110,110	1895	17,376,215
1894	4,732,431	1894	12,420,014
1893	5,747,911	1893	27,122,990
1892	6,627,619	1892	28,002,816
1891	3,336,084	1891	12,000,265
1890	4,474,346	1890	16,087,336
1889	6,134,280	1889	16,953,096

The dealings in bonds exceeded all records for any corresponding month in Stock Exchange history, amounting to $420,411,000, an increase of $105,881,450, as compared with the previous month and of $192,956,470, as compared with the corresponding month last year. The transactions were divided in groups as follows: Corporations, $170,989,500; United States Government war loans, $164,209,800; foreign government, state and municipal, $64,777,500; State securities, $7,000, and New York City issues, $4,434,000. The largest dealings were $21,427,450 on the 21st, and the smallest dealings $12,279,000 on the 9th. For the Saturday two-hour session the maximum total was $11,295,500 on the 18th, and the minimum total $8,444,050 on the 25th.

The totals for a number of years past follow:

BONDS (PAR VALUE).			
March.		Jan. 1 to March 31.	
1922	$420,411,400	1922	$1,151,634,700
1921	227,445,130	1921	748,215,580
1920	310,178,550	1920	973,009,050
1919	259,570,550	1919	775,393,850
1918	119,656,000	1918	311,606,500
1917	74,652,500	1917	278,324,300
1916	60,310,700	1916	279,709,200
1915	82,804,500	1915	168,389,000
1914	60,573,000	1914	219,383,000
1913	46,417,000	1913	142,702,500
1912	48,912,500	1912	235,587,500
1911	43,779,000	1911	236,317,000
1910	175,491,800	1910	425,574,300
1909	85,753,000	1909	234,388,500
1908	62,901,302	1908	209,523,520
1907	83,958,500	1907	139,166,000
1906	53,183,000	1906	218,315,000
1905	104,154,300	1905	335,502,350
1904	46,770,800	1904	162,600,700
1903	51,880,800	1903	184,333,100
1902	88,952,500	1902	245,175,200
1901	132,401,020	1901	360,963,770
1900	48,016,040	1900	161,417,040
1899	89,611,600	1899	289,916,010
1898	82,113,670	1898	272,224,780
1897	38,134,000	1897	117,546,800
1896	35,510,650	1896	122,005,890
1895	34,968,650	1895	82,651,850
1894	44,724,500	1894	98,021,820
1893	33,003,800	1893	130,350,200
1892	42,870,300	1892	158,516,710
1891	21,220,300	1891	91,953,600
1890	32,406,200	1890	110,288,500
1889	32,017,470	1889	102,057,674

BOND AVERAGES.

40 BONDS.							
Date.	Close.	Net Ch'ge.	Date.	Close.	Net Ch'ge.		
Mar. 1	77.31	+.20	Mar. 17	77.90	+.27		
Mar. 2	77.35	+.04	Mar. 18	77.90			
Mar. 7	77.40	+.10	Mar. 20	78.09	+ .19		
Mar. 8	77.40	-.05	Mar. 21	78.19	+.11		
Mar. 9	77.45	+.05	Mar. 22	78.10	-.09		
Mar. 7	77.37	-.08	Mar. 23	78.02	-.08		
Mar. 8	77.44	+.08	Mar. 24	77.98	-.04		
Mar. 9	77.49	+.05	Mar. 25	78.04	+.06		
Mar. 10	77.55	+.07	Mar. 27	78.00	-.04		
Mar. 11	77.50	-.05	Mar. 28	78.14	+.14		
Mar. 13	77.49	-.01	Mar. 29	78.15	+.01		
Mar. 14	77.51	+.11	Mar. 30	78.09	-.06		
Mar. 15	77.65	+.14	Mar. 31	78.50	+.34		
Mar. 16	77.63	-.02					

RANGE FOR MARCH.

	High.	Date.	Low.	Date.	Last.
1922	78.50	31	77.31	1	78.50
1921	70.19	1	69.57	14	70.03
1920	71.14	11	70.49	30	70.49
1919	77.93	1	76.00	31	76.60
1918	76.84	2	75.84	28	75.97
1917	87.23	24	86.48	7	86.66
1916	86.70	18	86.47	2	86.63
1915	88.84	31	82.37	2	83.34
1914	88.71	9	87.91	13	88.15
1913	90.86	9	89.71	20	90.11

YEAR'S RANGE.

	High.	Date.	Low.	Date.	Last.
*1922	78.50	Mar. 31	75.01	Jan. 3	78.50
1921	78.21	Mar. 20	67.36	June 20	75.27
1920	73.14	Oct. 31	66.57	May 21	68.36
1919	78.05	June 11	71.05	Dec. 2	72.09
1918	87.06	Nov. 12	75.84	Sep. 21	78.78
1917	89.48	Jan. 30	74.24	Dec. 20	76.85
1916	89.18	Nov. 27	85.10	Apr. 29	88.64
1915	87.82	May 24	81.82	Jan. 2	86.67
1914	89.42	Feb. 14	81.42	Dec. 15	81.94
1913	92.61	Jan. 10	83.45	Dec. 18	86.94

*To date.

NEW YORK CITY BONDS.

	Yester-day. Bid.	Ask.	Thurs-day. Bid.
4½s, Dec. 15, 1971	103	103¼	103
4½s, July, 1967	105	105¼	105
4½s, June, 1965	105	105¼	105
4½s, March, 1963	105	105¼	105
4½s, Nov., 1957	105	105¼	105
4½s, May, 1957	105	105¼	105
4½s, April, 1956	100¼	100¾	100¼
4½s, March, 1954	100¾	100¾	100
4½s, Sept., 1960	100¾	100¾	100¼
4½s, March, 1960-30	100¾	100¾	100¼
4½s, Nov., 1963	100¾	100¾	100¼
4½s, Sept., 1960	100¾	100¾	100
4½s, March, 1960-30	100¾	100¾	100
4½s, March, 1962	100¾	100¾	100
4s, May, 1959	91¾	92¼	91¾
4s, Nov., 1959	91¾	92¼	91¾
4s, May, 1957	92¾	93¼	92¾
4s, Nov., 1958	92¾	93¼	92¾
4s, Nov., 1955	92¾	93¼	92¾
4s, May, 1960-55	87	88	87
4s, Nov., 1964	87	88	87
4s, Nov., 1959	87	88	87

The following are quoted on a percentage basis:

4½s, 1940-1960	4.80	4.30	4.35
4½s, 1957-1959	4.40	4.30	4.40
4½s, 1952-1954	4.40	4.30	4.40
4s, 1940-1963	4.50	4.40	4.50
4s, 1936-1938	4.50	4.45	4.50
4s, 1955-1958	4.50	4.45	4.50
4½s, 1942-1952	4.40	4.30	4.40
4½s, 1952-1962	4.40	4.30	4.40
4½s, 1932-1937	4.40	4.30	4.40

TO PAY $250,000 OF GOLDWYN NOTES

Pictures Corporation to Redeem 8 Per Cent. Convertible Issue at 101 and Interest.

RAILROAD TO MEET NOTES

Norfolk Southern to Take Up $1,000,000 Issue Falling Due Today—Bonds Called in April.

The Goldwyn Pictures Corporation has issued a notice to holders of its two-year 8 per cent. convertible gold notes that it has elected to call and redeem (subject to the rights of conversion on or before April 28) on May 3 next $250,000 face amount of these notes at 101 and interest to that date. Holders of the called notes are requested to present them at the trust department of the Chase National Bank for payment. The numbers that have been called of the $1,000 denominations range from 2 to 1496; of the $500 denomination from 2 to 496, and of the $100 denomination from 1 to 404.

G. R. Loyall, President of the Norfolk Southern Railroad Company, announced yesterday that the issue of $1,000,000 three-year 6 per cent. collateral trust gold notes extended to April 1, 1922, would be paid at maturity at the office of the Central Union Trust Company. The issue fell due on April 1, 1920, but was extended to April 1, 1922, with interest at 7 per cent.

George Rublee, receiver for the United States Food Products Corporation, will not pay interest due April 1 on Distillers' Securities Corporation collateral trust 5 per cent. bonds of 1927, he announced yesterday. He said that unless bankers interested or the protective committee for the bonds provided funds interest would be defaulted. The Distillers' Securities 5s are outstanding in the amount of $5,546,228 and are a direct obligation of the United States Food Products Corporation, which was placed in the hands of a receiver Feb. 8. They are secured by a deposit of $45,099,580 comon and $29,196,143 preferred stock of the Distilling Company of America, about 95 per cent. of the total preferred and 98 per cent. of the common.

Bonds called in April, in advance of maturity, aggregate $12,537,000, as compared with $11,373,000 in March, and $3,796,200 in April, 1921. The following compilation by Dow, Jones & Co. gives the list of bonds called for payment in advance of maturity:

Entire issues called:	Due.	Amount.	Price.
Apr. 1 Indiahoma Ref. 8s	1931	$2,000,000	101
Apr. 1 Max. Mo. 7% not.	1922	3,633,300	100
Apr. 1 Massilon E. & G. gen. 5s	1936	650,000	105
Apr. 1 Cambus. Ext. 6s	1934	516,800	105
Apr. 1 J. R. Kein & Co. 6s	1933	167,000	102½
Apr. 15 Am. Tob. D 6% notes	1922	3,334,000	101
Apr. 18 Can. Nor. Ry. 1d. 6s	1938	1,086,500	100
Apr. 20 Amer. Riv. El. 5s	1933	245,000	100
Total		$11,632,600	

Bonds called, not entire issues:

Apr. 1 Beth. St. eq. tr. 7s	1935	$642,000	102½
Apr. 1 Penn - Mary Coal 1st 5s	1935	64,000	101
Apr. 1 Milwaukee El. Ry. & L. 5s	1930	45,000	105
Apr. 1 Short Creek Coal 1st 6s	1929	38,000	102
Apr. 1 Wahkiakum Ry. 6s	1922	30,000	102
Apr. 1 Mercantile Co. 6s	1924	20,000	100
Apr. 1 Sou Ill. Ry &P. 5s	1942	15,000	105
Apr. 1 Vancouver Mill & Gr. 6s	1925	13,000	102½
Apr. 1 American Tube & Stamping 1st 5s	1932	10,000	105
Apr. 1 Evansvl. & Princ. Jn. Tr. 5s	1923	10,000	105
Apr. 1 Mt. Olive & Staun. Co. 6s	1934	10,000	100
Apr. 15 O. C. Barber 1st 7s	1926	21,000	102½
Apr. 15 Saline Co. Coal 6s	1933	15,000	103
Total		$935,000	

Combined total April, 1922..12,567,600

TOBACCO STOCKS.

	Yester-day. Bid.	Asked.	Thurs-day. Bid.
American Cigar	74	78	73
American Cigar pf	84	88	85
American Mach. & Fdy	220	250	220
American Tobacco scrip	122	128	123
George W. Helme	147	153	147
George W. Helme pf	108	111	108
†MacAndrews & Forbes	97	100	100
†MacAndrews & Forbes pf	93	96	94
Mengel Co.	32	38	35
P. S. Young	80	85	80
J. S. Young pf	90	98	90
Porto Rico-American	54	60	54
Porto Rico-Amer. scrip	60	80	65
R. J. Reynolds, new A	70	80	70
Tobacco Products 8 p. c.	99	102	99
Tobacco Products 7 p. c.	99	101	99
Universal Leaf	124	131	127
Universal Leaf pf	110	114	107
Weyman-Bruton	100	135	100
Weyman-Bruton pf	108	111	108

*Ex 2½ per cent. †Ex 1½ per cent.

DECLARED DIVIDENDS.

Company.	Rate.	Per-iod.	Payable.	Hldrs. of Record.
Art Metal Cons. Co.	25c	Q	Apr. 29	Apr. 14
Gen. Dry Gds Corp.	$1.00	Q	May 15	Apr. 15
Do. 1st pf	1¾	Q	June 1	May 13
Do. 2d pf	1¾	Q	June 1	May 13
Bell Telephone, Pa.	2	Q	Mar. 31	Mar. 20
Lorillie G. & E. pf	1¾	Q	Apr. 15	Apr. 1
North. States Prov.	2	Q	May 1	Mar. 31
Do. pf	1¾	Q	May 1	Mar. 31
Pit. & W. Va R., pf.	1½	Q	May 31	May 3

STOCK MARKET AVERAGES

March, 1922.

RAILROADS. (25 STOCKS.)

Date.	High.	Low.	Last.	Net Ch'ge.
March 1	58.12	57.33	57.45	-.55
March 2	57.92	57.32	57.78	+.33
March 3	58.01	57.47	57.50	-.28
March 4	57.50	57.16	57.19	-.31
March 6	57.51	56.71	57.21	+.02
March 7	57.52	57.09	57.37	+.16
March 8	57.64	57.25	57.39	+.02
March 9	57.68	57.31	57.58	+.19
March 10	58.46	57.85	58.08	+.22
March 11	58.38	58.02	58.22	+.17
March 13	58.53	58.02	58.23	+.02
March 14	59.17	58.53	59.06	+.46
March 15	59.32	58.12	58.54	-.46
March 16	58.64	58.08	58.29	-.25
March 17	58.48	58.15	58.45	+.16
March 18	58.71	58.17	58.52	+.07
March 20	59.40	58.57	58.75	+.30
March 21	59.25	58.61	58.90	+.15
March 22	58.98	58.20	*58.55	-.35
March 23	58.48	57.82	58.07	-.48
March 24	58.37	57.84	58.08	+.01
March 25	58.32	58.01	58.08	-.00
March 27	57.97	57.43	57.82	-.43
March 28	58.14	57.60	58.05	+.43
March 29	58.50	58.05	58.30	+.25
March 30	58.76	58.38	58.46	+.16
March 31	58.84	58.04	58.73	+.34

INDUSTRIALS (25 STOCKS).

Mar. 1	88.72	87.53	87.82	-.07
Mar. 2	88.35	87.72	88.57	+.75
Mar. 3	89.47	88.31	88.82	+.25
Mar. 4	88.91	88.07	88.23	-.59
Mar. 6	88.73	87.80	88.40	+.17
Mar. 7	88.41	87.80	88.05	-.35
Mar. 8	89.23	88.24	88.85	+.80
Mar. 9	89.37	88.77	89.08	+.23
Mar. 10	90.06	89.29	89.55	+.47
Mar. 11	90.15	89.15	89.37	-.18
Mar. 13	89.81	89.01	89.54	+.17
Mar. 14	89.86	88.94	89.53	-.01
Mar. 15	90.44	89.53	90.00	+1.14
Mar. 16	90.76	90.00	90.27	+.26
Mar. 17	90.43	89.83	90.04	-.23
Mar. 20	90.45	90.01	90.41	+.37
Mar. 21	90.69	89.74	90.20	-.21
Mar. 22	90.00	89.07	89.34	-.86
Mar. 23	89.80	89.53	89.84	+.50
Mar. 24	89.43	88.48	89.28	-.56
Mar. 25	89.46	89.21	89.40	+.12
Mar. 27	89.14	87.87	88.38	-1.02
Mar. 28	89.46	88.71	89.47	+1.09
Mar. 29	90.58	89.80	90.30	+.83
Mar. 30	91.57	90.59	91.33	+1.03
Mar. 31	91.83	91.09	91.37	+.04

COMBINED AVERAGE (50 STOCKS).

March 1	73.45	72.96	73.09	-.31
March 2	73.82	73.51	73.17	+.48
March 3	74.23	73.74	73.91	+.74
March 4	73.70	73.41	73.71	-.20
March 6	73.92	73.52	73.80	+.09
March 7	73.79	73.52	73.67	-.13
March 8	73.93	73.60	73.84	+.17
March 9	73.85	73.60	73.54	-.30
March 10	74.01	73.41	73.53	-.01
March 11	74.03	73.47	73.90	+.37
March 13	74.24	73.82	73.94	+.04
March 14	74.49	73.93	74.38	+.44
March 15	74.49	73.93	74.34	-.04
March 16	74.54	73.99	74.29	-.05
March 17	74.62	74.03	74.54	+.25
March 18	74.92	74.37	74.73	+.19
March 20	74.92	74.51	74.68	-.05
March 21	74.90	74.13	74.55	-.13
March 22	74.52	73.83	73.94	-.61
March 23	74.23	73.77	74.03	+.09
March 24	74.03	73.40	73.98	-.05
March 25	73.90	73.77	73.86	-.12
March 27	73.74	73.43	73.51	-.35
March 28	73.85	73.70	73.75	+.24
March 29	74.25	73.79	74.20	+.45
March 30	74.52	74.18	74.35	+.15

*To date.

Range for March.

RAILROADS.

	High.	Date.	Low.	Date.	Last.
1922	59.84	31	57.02	7	58.73
1921	54.06	23	47.59	21	51.78
1920	60.19	10	56.25	3	57.47
1919	63.92	12	61.25	5	61.80
1918	61.38	14	58.19	23	59.19
1917	77.04	24	72.78	1	76.09
1916	78.77	15	75.70	1	76.06
1915	73.25	31	66.40	1	71.53
1914	80.93	23	78.06	9	79.90
1913	84.16	1	79.17	19	80.63
1912	94.22	27	89.06	1	93.61
1911	94.92	28	91.91	4	93.88

INDUSTRIALS.

1922	92.18	31	87.00	6	91.83
1921	96.87	25	79.91	15	85.46
1920	121.67	12	103.80	3	105.84
1919	92.32	12	83.68	5	90.35
1918	78.66	11	73.61	25	75.63
1917	98.12	21	86.69	1	92.61
1916	105.64	31	91.39	1	93.06
1915	99.41	31	83.15	2	98.52
1914	91.71	23	89.20	7	90.51
1913	92.03	3	87.83	19	91.15
1912	91.06	27	82.60	1	88.01
1911	96.00	6	94.17	4	95.76

COMBINED AVERAGE.

1922	76.01	31	71.83	6	75.86
1921	80.78	23	64.90	12	67.61
1920	92.80	22	79.84	1	80.66
1919	78.12	12	73.58	5	76.37
1918	80.78	11	68.40	25	67.40
1917	86.17	21	70.42	1	84.38
1916	90.73	14	83.49	1	87.52
1915	85.83	31	70.86	1	84.95
1914	71.07	23	68.68	9	70.20
1913	74.53	3	70.99	10	73.05
1912	81.74	27	74.29	1	80.81
1911	80.73	28	72.04	4	73.52

Year's Range.

RAILROADS.

	High.	Date.	Low.	Date.	Last.
*1922	59.84	Mar. 31	52.37	Jan. 10	58.73
1921	54.54	Mar. 29	47.59	Jan. 21	53.75
1920	66.58	Nov. 4	48.86	Dec. 23	54.03
1919	68.79	May 27	55.50	Nov. 28	61.15
1918	70.76	Nov. 12	58.94	Jan. 15	62.48
1917	82.32	Jan. 3	52.06	Dec. 26	60.31
1916	88.70	Nov. 8	74.83	Apr. 22	80.37
1915	91.58	May 4	66.40	Feb. 1	71.53
1914	80.94	Jan. 23	66.35	July 30	78.04
1913	91.42	Jan. 9	75.42	June 10	79.79
1912	97.28	Oct. 4	82.60	Dec. 16	90.27
1911	99.61	June 29	84.40	Sep. 25	91.37

INDUSTRIALS.

*1922	92.18	Mar. 31	79.86	Jan. 10	91.83
1921	96.87	May 25	69.78	June 30	85.46
1920	126.63	Apr. 8	76.55	Dec. 23	81.66
1919	138.12	Nov. 5	90.37	Feb. 10	122.38
1918	91.57	Oct. 10	71.61	Jan. 12	84.14
1917	99.74	Jan. 4	82.85	Dec. 20	91.36
1916	110.30	Nov. 30	99.60	July 15	99.85
1915	109.97	Oct. 23	81.86	Feb. 24	100.78
1914	91.68	Jan. 31	68.42	July 30	82.52
1913	97.06	Jan. 2	80.3	June 10	84.24
1912	94.00	Sep. 30	71.74	Feb. 1	88.18
1911	89.76

DECLINE IN COTTON WHEN SOUTH SELLS

Pressure Here Causes Reaction of 4 to 9 Points—Trade Demand Light.

Rains in the cotton belt were not as general as feared and prices lost 4 to 9 points yesterday. Early demand caused an advance of 10 points or more, but predictions of clearing weather later deprived the market of buying incentive. The rise in May over 18 cents brought general selling orders from Southern holders, who seem to find a better selling basis in New York than could be secured in regular mill channels. European interests bought cotton at the start. Advancing securities furnished a sustaining influence and there was another liberal decrease in the visible supply this week.

A continuation of the buying movement began on Thursday advanced prices during early trading. Strength of near positions brought about several arbitrage orders to New York, two brokers taking over 5,000 bales of July. The supply of contracts was not large enough to fill demand without bidding up quotations, July touching 17.48 cents before larger orders were filled. Purchasing covering in May carried that month over 18 cents while October sold at 17.31 cents, all high levels of the week.

A buoyant stock market, together with favorable week-end figures, furnished an incentive for efforts to advance prices during the afternoon. Professional operators bid May to 18 cents, but encountered so many selling orders at the even figure that attempts met with little success. Outside interests continued to centre attention in grain and securities at the expense of cotton. While leaves business mainly for trade account, though some commission house buying is perceptible in new-crop positions.

Not only are most domestic bills out of the market, but exports this week fell behind last year, being only 53,000 bales against 62,000 bales. Reselling of cotton taken earlier in the day caused a decline in the last hour, both May and July losing 20 points from the best figures. May retained its premium of 62 points over July, but all months closed at about the bottom.

Spinners took 195,000 bales, compared with 157,000 last year, making a total for the season of 6,142,000, against 7,078,000 last year. This brought a reduction in the visible supply of 71,000 bales, compared with an increase of 12,000 a year ago. The supply of American cotton is now 3,606,000 bales, compared with 4,649,000 last year.

Yesterday's quotations follow:

	Open.	High.	Low.	Close.	Prev. Day.
May	17.98	18.08	17.89	17.92	17.97
July	17.40	17.48	17.28	17.31	17.39
Oct.	17.06	17.11	16.93	16.94@16.95	17.03
Dec.	16.99	17.00	16.87	16.87	16.93
Jan.	16.90	16.90	16.76	16.76	16.83

The local market for spot cotton was quiet; 5 points decline, 18.10c for middling upland.

Southern spot markets were: Galveston, 17.46c, 10 points decline; New Orleans, 16.68c, unchanged; Savannah, 17.15c, unchanged; Augusta, 17.15c, unchanged; Memphis, 17c, unchanged; Houston, 17.40c, 5 points decline; Little Rock, 16.75c, unchanged.

Yesterday's cotton statistics were:

	Yesterday.	Last Wk.	Last Yr.
Port receipts	17,227	13,445	12,393
Exports	14,786	1,515	7,000
Exports season	4,154,674	4,101,411	3,782,781
N. Y. stocks	84,831	94,601	121,851
Ports' stocks	1,001,140	1,034,886	1,880,552
N. Y. arrivals	296	2,080	32

Liverpool cables: Spot cotton, a fair business doing, 7 points advance, 10.69d for middling; sales, 5,000 bales, American 3,000; imports, 5,000 bales, American 2,000. Futures opened steady, 8 to 13 points advance; closed steady, 11 to 13 points advance. Prices—May, 10.41d; July, 10.27d; October, 9.99d; December, 9.79d; January, 9.81d. Manchester: Yarns firmer. Cloths good inquiry.

EQUIPMENT BONDS.

(Quoted on a percentage basis.)

Name.	Maturity.	Rate.	Bid.	Ask.
Atch., T. & S. F.	1922-35	6	5.65	5.35
Atlantic C. L.	1922-35	6	5.75	5.60
Do	1923-38	6½	5.65	5.40
Balt. & Ohio	1922-35	6	5.75	5.50
Do	1923-35	6	5.80	5.50
Bethlehem Steel	1922-30	7	6.50	6.00
Buff., Roch. & P.	1922-35	4½@5	5.60	5.25
Canadian Pacific	1922-32	4½@4	5.50	5.40
C. R. I. & P.	1922-34	5	5.65	5.35
Chen. & Ohio	1922-35	6@6½	5.75	5.50
Chi., R. & I.	1922-34	6	6.85	5.35
Chicago & N. W.	1922-37	4½	5.60	5.25
Do	1923-37	6	5.70	5.45
Do	1925-36	6½	5.65	5.40
C., R. I. & Pac.	1922-27	4½@5	5.75	5.50
Do	1923-35	6	5.75	5.50
C., St. L. & N. O.	1922-34	5	5.75	5.40
C. C. C. & St. L.	1922-29	5 @6	5.70	5.50
Del. & Hudson	1923-35	6	5.70	5.40
Erie Railroad	1922-28	4½@5	6.10	5.70
Great Nor Ry	1922-35	6	5.75	5.40
Illinois Central	1922-35	4½@5	5.75	5.50
Do	1923-35	6	5.65	5.50
Do	1925-36	6½@7	5.65	5.40
Louis. & Nash	1922-31	5	5.60	5.25
Do	1923-36	6	5.70	5.50
Do	1922-36	6½	5.80	5.40
Michigan Central	1922-35	5 @6	5.75	5.40
M., St. P. & S. M.	1922-26	4½@5	5.90	5.50
Do	1923-38	6 @6½	5.75	5.50
Mo., Kan. & Tex.	1922-24	5	6.25	5.75
Nat. Bk. Car L.	1922-28	5	8.40	7.60
New York Cent.	1922-32	4½@5	5.65	5.40
Do	1923-35	6	5.70	5.50
Do	1923-35	7	5.65	5.40
N. Y., N. H. & H.	1922-29	4½@5.6	6.50	6.00
Norfolk & West.	1922-24	4½	5.60	5.25
Do	1922-35	6	5.90	5.40
Northern Pacific	1923-35	6	5.75	5.50
Pas. Fruit Exp.	1925-35	7	5.70	5.40
Penn. Gen. Frgt.	1922-23	4 @4½	5.60	5.25
Do	1923-35	6	5.75	5.50
Pere Marq.	1922-35	5	5.75	5.40
Phila & Lake E.	1923-35	6 @6½	5.75	5.50
Reading Co.	1922-27	4½	5.70	5.50
Seaboard Air L.	1922-27	4½@5.6	6.12	5.90
Southern Pacific	1922-29	4½	5.85	5.80
Do	1923-35	6 @7	5.60	5.25
Southern Ry.	1922-28	4½@5	5.75	5.50
Do	1923-35	6	5.85	5.50
St. L. & S. F.	1922-35	6	5.65	5.50
Union Pacific	1924-35	7	5.60	5.30
Virginian Ry	1922-35	6	5.85	5.55

MISCELLANEOUS STOCKS.

	Yesterday.	Thursday.
	Bid. Asked.	Bid. Asked.
Amalgamated Leather	12¾ 13¾	12 12
Amalgamated Leather pf	94 98	93 97
Atlas Powder	112 118	112 118
Atlas Powder pf	74 77	74 77
Babcock & Wilcox	107 109½	107 109
B. R. T.	28 29	28 29
Borden Co., The	98 100	97½ 99
Borden Co., The, pf	99 100½	99 100
Childs Co.	106 107	105 106
Childs Co., pf	105½ 107½	105 105
Du Pont	82 83	80 80
Du Pont pf	74 76	74 76
Eastman Kodak (new)	114½ 115	114½ 115
General Baking Co.	95 97	92 96
General Baking Co. pf	102 105	102 105
Gillette Safety Razor	192 193	192 192
Hercules	148 153	146 148
Hercules pf	98 103	98 103
Ingersoll-Rand	146 155	145 145
Ingersoll-Rand pf	92 100	92 92
Merck & Co.	73 76	70 70
New Jersey Zinc	140 148	140 140
New Cement Prod	51 53	51 51
Nlles-Bement-Pond	82 90	85 85
Northern Securities	94 98	94 94
Postum Cereal Co.	93 94	91 93½
Postum Cereal Co. pf	102½ 103½	103½ 103½
Royal Baking Powder	105 115	105 105
Royal Baking Powder pf	92 94	91 91
Safety C. H. & L.	69 72	69 69
Sears, Roebuck	310 320	310 320
Singer Mfg.	98 100	98 98
Standard Screw	230 240	230 230
Van Raalte	57 59	58½

MISCELLANEOUS MARKETS.

COTTONSEED OIL.

The cottonseed oil market was irregular.

	High.	Low.	*Close.	*Prev. Close.
Sept.			11.00	11.25
April			11.28	11.40
May	11.50	11.39	11.34	11.40
June			11.08	11.25
July	11.50	11.08	11.08	11.25
August	11.34	11.11	11.11	11.30
September	11.41	11.11	10.27	11.39
October	10.57	10.26	9.50	10.60
November				10.00
*Total sales, 16,400.				

COFFEE.

The coffee market was firm.

	Rio.	Low.	*Close.	*Prev. Close.	Last Year.
May	9.45	9.39	9.44	9.55	6.40
July	9.47	9.37	9.39	9.53	6.75
September	9.24	9.18	9.19	9.32	7.05
December	9.24	9.20	9.20	9.32	7.42

SUGAR.

The raw sugar market was firm.

	High.	Low.	*Close.	*Prev. Close.	Last Year.
May	2.47	2.43	2.46	2.48	4.39
July	2.55	2.51	2.54		4.66
September	2.63	2.59	2.62	2.63	5.03
December					5.26
January	2.65	2.61	2.64	2.65	4.96
March	2.70	2.67	2.67	2.70	
*Closing price.					

NEW YORK CURB EXCHANGE

FRIDAY, MARCH 31, 1922.

INDUSTRIALS.

Sales.	High.	Low.	Last.
400 Acme Coal	1⅛	1	1⅛
3,800 Acme Pack	68c	56c	56c
300 Amal Leath	12½	12½	12½
100 Am L & T	142½	142½	142½
300 Brit-Am Tob coupon	16¾	16¼	16¼
600 De Forest	16¾	16¼	16¾
200 Car L & P	76c	76c	76c
100 Carlisle Tire	2	2	2
50 Celluloid Co.	104	104	104
100 Cen Ter Sug	1¾	1¾	1¾
100 Chi Nipple	1¾	1¾	1¾
400 Cleve Mot	30½	30	30
700 Cont Mot	7⅞	7⅞	7⅞
100 Conlon T F	11¾	11⅜	11⅜
40 Comw P, R&L	25⅞	25⅝	25⅞
100 Durant Mot	20½	20½	20½
4,500 Do 1st Pf	14⅜	13⅝	14
400 Eastm Kodak new com, w i	72	72	72
600 Elec Stor Bat new, w i	32⅜	32½	32⅝
800 Federal Tel	6¾	6¼	6¼
1,900 Gardner Mot	15	14	15
300 Garland S S	65c	60c	60c
271 Gillette S R	197	193½	197
100 Gibson How	19½	19½	19½
1,200 Glen'd Coal	44½	43¾	44¾
14,000 Goldw Pict	7½	6¾	6¾
500 G'dyear T&R, w i	70¼	70	70¼
900 Do pf	29	27¾	29
100 GrandMotCar	1¼	1¼	1¼
800 Hall Sw & S	2⅞	2⅞	2⅞

STANDARD OIL SUBSIDIARIES.

100 Anglo-Am O	17½	17½	17½
100 Atl Lobos	8¾	8¾	9⅛
10 Gal Signal	46	46	48
10 Ill Pipe L	178	178	180
120 ImpOrCan	100	98½	99
30 Ind Pipe L	102	101	101

MISCELLANEOUS OIL STOCKS.

3,000 Am Fuel Oil	34c	30c	30c
100 Ark Nat G	10¼	10¼	10¼
15,000 Boone Oil	16c	14c	15c
1,600 Buckeye Pet	69c	67c	68c
700 Carib Synd	4	4	4
300 Cities Svc pf	60	60½	60
500 Do bkrs sh	20¾	20½	20¾
11,000 Columbia Oil	1⅛	1⅛	1⅛
200 Col Pet	1⅛	1⅛	1⅛
200 Cont Ref	3¾	3¾	3¾
300 Cosden & Co	1¾	1¾	1¾
100 Cos pf, old	44	44	44
5,300 Creole Synd	3	2¾	2¾
100 Cont Pet	14¼	14¼	14¼
2,000 Cushing Pet	9c	9c	9c
16,300 Eng Pet	54c	51c	51c
2,000 Fed Oil	1¼	1¼	1¼
200 Fensland Oil	9¾	9¾	9¾
2,800 Gilliland Oil	8¼	8⅛	8⅛
1,300 Glen Rock O	1⅛	98c	1
12,000 Hudson Oil	27c	26c	26c
1,300 Ky Ranger	63c	61c	63c
6,400 Kirby Pet	24½	23¼	23½
800 Livingston P	1⅛	1⅛	1⅛
1,500 Lyons P x d	82c	82c	81c
100 Maracaibo O	23¾	23¾	23¾

MINING STOCKS.

2,600 Ala-Br C M	3⅜	3⅜	3⅜
7,000 Alpha Min	30c	28c	28c
100 Alvarado M	5	5	5
11,000 Belcher Div	2c	1c	1c
5,000 Do Ext M	2c	2c	2c
3,000 Big Ledge C	20c	19c	20c
34,000 Bos & Mont	32c	30c	31c
12,000 Bost-Mont C	2	1¾	1¾
1,000 Cal & Jero	23c	23c	23c
5,000 Chelsea Ex	25c	25c	25c
2,000 Colo Emer	61c	60c	60c
1,000 Cons Aris S	2c	2c	2c
2,000 Cons Cop	1⅞	1⅞	1⅞
3,300 Cortez Silv	90c	83c	90c
1,000 Crack Jack	4c	4c	4c
1,000 Delores Exp	1⅜	1⅜	1⅜
2,000 El Salvador	4c	4c	4c
14,600 Tn Croesus	24c	22c	23c
2,000 First Nat C	75c	70c	75c
2,000 Goldfield C	8c	8c	8c
2,000 Goldfield D	2c	2c	2c
16,500 Goldfield F	23c	22c	22c
1,000 Goldfield M	9c	9c	9c
8,000 Hard Shell	21c	21c	21c
5,000 Harmill Div	15c	12c	12c
200 Hecla	67½	67½	67½
100 Holl G M	71	71	71
4,400 Howe Sound	3¾	3	3⅜
33,600 Ind L M	25c	24c	26c
1,000 Iron Blos C	21c	21c	21c
4,300 Jerry Dav	3c	3c	3c
800 Magma Cop	28½	28¼	28½
4,000 Marsh Min	9c	8c	9c
200 Mason Val	1⅛	1⅛	1⅛

BONDS.

(In $1,000 lots.)

1 Allied Pack 6s	71½	71½	71½
24 Do cfts	56½	56½	56½
5 Alum Ts, '26	102¾	102¾	102¾
1 Do '46	98¾	98¾	98¾
28 Am L&T 6s, '35	106¼	106	106
32 Am T&T 6s, '22	100¼	100¼	100¼
7 Do 6s, '24	101¼	101	101
3 Am Tob 7s, '23	102¾	102¾	102¾
5 Anaconda 6s, '29	99	98¾	98¾
20 Do 7s, '29	102¾	102¾	102¾
49 A-A Oil 7½s	104	103½	103½
4 Armour 7s, '30	102¾	102¾	102¾
12 Barnsdall 8s, '31	102	101¾	101¾
1 Beaver Bd 7s	70	70	70
38 Beth St 7s, '23	101¼	101¼	101¼
14 Do 7s, '35	102¾	102	102¼
10 Can N Ry 6s, '36	99¾	99½	99¼
1 Cent Sti 1st mtg 8s, '41	99½	99½	99½
1 Charcoal 1 of A 8s, '31	94	94	94
9 City of Soissons, France, 6s, '36, w i	85½	85½	85½
2 Cities Svc 7s, '38	91	91	91
2 City of Per Ad 7s, '37			98
Brazil, Ss, '61	102	102	102
1 Colorado Sp 8s, '25	46½	46½	46½
10 Do cfts dep	39½	39	39½
23 Con Coal 5s, '50			87½
10 Con Gas 7s, '22	101¼	101¼	101¼
1 Con Tex 8s, '41	96½	96½	96½
1 Cudahy Pkg 7s	100¾	100½	100½
17 Deere & Co 7½s, '31	98½	98½	98½
28 Del & Hud 6½s, '37, w i	99¾	99¼	99¾
2 Gen Pig Ir 6½s	101½	101½	101¾
3 Robert Gair 1st mtg 7s, '37	95½	95	95½
11 Gen Asph 7s, '30	104	104	104
7 Goodrich 7s	98½	98¾	98½
3 Gulf Oil 7½s, '33	103¾	103¾	103¾
5 Heinz 7s, '30	104½	104½	104½
1 Hershey Choc 1st 7s, '45	103	103	103
1 Do 7s, '30	101	101	101
2 Hood Rub 7s	97	96¾	97
80 Int Mer Mar 6s, '22	99½	99	99½
Morg rcts CIA 7½s	79½	79½	79½
4 Kenne Cop 7s	102¾	102¾	102¾
9 Kings Co L 1st 5s, '37	99¾	99¾	99¾
1 Lacl Gas L 6½s, w i	97½	97½	97½
28 Laclede Gas 7s	98	98	98
1 L. McN & L 7s	99¾	99¾	99¾
34 Man Pow 7s 1st A, '41, w i	95	93	93½
9 Marland O 7½s, 31	95	94¾	95
79 Mo Pac 6s, Ser D, '46	98¾	98¾	98¾
1 Morris&Co 7½s	103¾	103¾	103¾
2 Nat Leather 8s	98¾	98¾	98¾
16 NoAmEdison 6s, '52, w i	92¾	92¾	92¾
2 N Y, N H & H 6s ($900 bond)	84¾	82¾	83¾
1204 Do 5s0-fr bds ($450)	69½	67	68½
5 NorthCBlkLd 8s, '41	70	70	70
38 Nor States Pr 7s	96	96	96
28 Phil Co 6s, '44	96¼	96	96¼
4 Phila El 6s, '41	101¼	101¼	101¼
9 Phillips Petrol 7½s, '31	108¾	108¾	108¾
28 Pub Serv of N J sold 7s, '41	99¾	99¾	99¾
4 Serguetine 6s, '41 (small bonds)	78	78	78½
Do 7s, '23	98¾	99¾	99¾
3 RusGovt5½s, '21	21	21	21
2 Do ctfrs	20½	20½	20½
6 Do 6½s, '19, ctfs	20½	20½	20½
7 Sin & Co s f 7s, '42, w i	100	99½	100
2 Sears-Rts 2 yr	100½	100½	100½
3 ShawshoenMills 10-yr 7s, '31	102¾	102¾	102¾
2 Skelly Oil 7½s, '31	102½	102¾	102¾
9 Solvay&Cle 5s	103¾	103¾	103¾
34 S W Bell 7s	102¾	102¾	102¼
1 SONY 6½s, '33	105¾	105¾	105¾
12 Do 7s, '25	104¾	104¾	104¾
6 Do 7s, '31	106¾	106¾	106¾
6 Sun Oil 7s	100¾	100¾	100¾
7 Swift 7s, '25	101¼	101¼	101¼
3 Do 7s, '31	103¾	102¾	102¾
16 Swiss 5½s, '29	101¼	101¼	101¼
9 TexCe7%notes	101¼	100¾	100¾
5 TidOsage 7s, '31	100¾	100¾	100¾
5 Tol Ed 1st mtge 7s, '41	105	105	105
4 Un Oil Pr 8s, '31	93	92½	93
9 Un Ry of Hav 7½s, '36	102¾	102¾	102¾
4 Vacuum Oil 7s	101¾	101¾	101¾
14 Warner S Ref 7s, '39, w i	99¾	98¼	98½
3,000 C Sub 5s	98½	98¼	98½
49 West Elec 7s	109¼	107	109¼
2 West States Gs 6s, '47, w i	93¾	93¾	93¾
14 Winchstr Reptg 7½s, '41	99¾	99½	99½

OUT-OF-TOWN EXCHANGES

CHICAGO.

Stocks.

Sales.	High.	Low.	Last.
80 Am Radiator	87½	87½	87½
125 Armour pf	96¾	96½	96¾
110 Arm'r Leath	12¾	12¾	12¾
100 Beckwith pf	54	54	54
50 Chi C & C pf	7¼	7¼	7¼
250 Chi Elev pf	67	67	67
370 Com. Edison	127¾	127¾	127¾
50 Consumers pf	61½	61½	61½
450 Cont'l Motors	7⅞	7⅞	7⅞
100 Dia Match	116½	116½	116½
1,000 Earl Motors	3¾	3¼	3¼
85 Gt L Dredge	96	93¼	96
4,200 Hupp Motors	15⅞	15¼	16½
4,400 Libby	22¼	21¾	22¼
2,235 Lindsay Lt	6	4	5¾
100 Mid W Util	38	38	38
138 Do pf	70	70	70
1,300 Nat Leather, new	10¼	10	10¾
100 Mont Ward	17	17	17
1,308 Nat Leather, new	10¼	10	10¾
$2,000 Chi Ry 5s, A	66	66	66

PITTSBURGH.

Stocks.

Sales.	High.	Low.	Last.
230 Ark Nat G	10¾	10¼	10¾
20 Am W G pf	80	80	80
280 Barnsdall A	37¾	37	37½
170 Pitts Brew pf	53¾	53¾	53¾
2,000 Pitts M. & S	26	21	26
523 Car L. & Z	4	3¾	4
230 Lone Star G	23¾	23¾	23¾
145 Mfrs Light	47½	47½	47½
100 Nat Fuel & L	46	46	46

Bonds.

$4,000 Pittsburgh Brewing 6s	75	75	75

CONSOLIDATED EXCHANGE

FRIDAY, MARCH 31, 1922.

Sales.	High.	Low.	Last.
400 Adams Exp	36¾	36¼	36¼
100 Air Reduc	56¾	55¾	56
1,300 Ajax Rub	17⅞	17	17⅛
600 Allied C & D	64¾	63¾	63¾
1,450 Allis Chalm	47¾	46¾	46¾
200 Am Car & Fdy	89½	89	89
2,200 Am Cot Oil	28¾	28	28
600 Do rights	4⅛	3¾	4⅛
100 Lake T B pf	1	1	1
3,100 Lib, McNAlb	5	4¾	4¾
300 Lincoln Mot	25¾	25	25¾
100 Piggly Wigg	40¾	40¾	40¾
100 Pub Ser of N J 7% pf	100¾	100¾	100¾
100 Pyrene Mfg	11	11	11
2,500 Radio Corp	3¼	3	3¼
6,900 Ry Pf	3⅜	3⅜	3⅜
300 Rec Motors	20¾	20¾	20¾
200 Rot'dam Bk	84	82½	84
500 Sague F & F	5	5	5
10,300 South C & I	1¼	95c	1
100 Stan G & E	16¾	16½	16¾
600 Stand Mot	5	4¾	5
1,900 Sterling Prod	11	11	11
100 Tyrone Cons	14	14	14
1,900 Tono Belm Dev	1⅝	1⅝	1⅝
1,900 Tono Ext	1¾	1¾	1¾
200 Tono Min	14	14	14
4,000 Toulumne C	15c	15c	15c
2,000 Und Elast M	1⅞	1⅞	1⅞
5,000 Volcano M	53c	51c	52c
800 W End Cons	1¼	1¼	1¼
600 Yukon Gold	1⅛	1⅛	1⅛

Bonds.

(In $1,000 lots.)

1 Marland O 7½s	95	94¾	95
79 Mo Pac 6s, Ser D, '46	98¾	98¾	98¾
1 Morris&Co 7½s	103¾	103¾	103¾
2 Nat Leather 8s	98¾	98¾	98¾
16 NoAmEdison 6s, '52, w i	92¾	92¾	92¾
2 N Y, N H & H 6s ($900 bond)	84¾	82¾	83¾
1204 Do 5s0-fr bds ($450)	69½	67	68½
5 NorthCBlkLd 8s, '41	70	70	70
38 Nor States Pr 7s	96	96	96
28 Phil Co 6s, '44	96¼	96	96¼
4 Phila El 6s, '41	101¼	101¼	101¼
9 Phillips Petrol 7½s, '31	108¾	108¾	108¾
28 Pub Serv of N J sold 7s, '41	99¾	99¾	99¾
4 Serguetine 6s, '41 (small bonds)	78	78	78½
Do 7s, '23	98¾	99¾	99¾
3 RusGovt5½s, '21	21	21	21
2 Do ctfrs	20½	20½	20½
6 Do 6½s, '19, ctfs	20½	20½	20½
7 Sin & Co s f 7s, '42, w i	100	99½	100
2 Sears-Rts 2 yr	100½	100½	100½
3 ShawshoenMills 10-yr 7s, '31	102¾	102¾	102¾
2 Skelly Oil 7½s, '31	102½	102¾	102¾
9 Solvay&Cle 5s	103¾	103¾	103¾
34 S W Bell 7s	102¾	102¼	102¼
1 SONY 6½s, '33	105¾	105¾	105¾
12 Do 7s, '25	104¾	104¾	104¾
6 Do 7s, '31	106¾	106¾	106¾
6 Sun Oil 7s	100¾	100¾	100¾
7 Swift 7s, '25	101¼	101¼	101¼
3 Do 7s, '31	103¾	102¾	102¾
16 Swiss 5½s, '29	101¼	101¼	101¼
9 TexCe7% notes	101¼	100¾	100¾
5 TidOsage 7s, '31	100¾	100¾	100¾
5 Tol Ed 1st mtge 7s, '41	105	105	105
4 Un Oil Pr 8s, '31	93	92½	93
9 Un Ry of Hav 7½s, '36	102¾	102¾	102¾
4 Vacuum Oil 7s	101¾	101¾	101¾
14 Warner S Ref 7s, '39, w i	99¾	98¼	98½
3,000 C Sub 5s	98½	98¼	98½
49 West Elec 7s	109¼	107	109¼
2 West States Gs 6s, '47, w i	93¾	93¾	93¾
14 Winchstr Reptg 7½s, '41	99¾	99½	99½

PUBLIC UTILITIES

	Bid.	Asked.
Am Gas & Electric	141	143½
Am. Gas & Elec pf	42¾	43¾
Am. Light & Traction	141½	143
Am Light & Trac pf	96	98
Am Power & Light	96	99
Am Power & Light pf	84	87
Appalachian Power	10½	12
Appalachian Power pf	75	78
Ark Light & Power	15	18½
Ark Light & Power pf	65	75
Carolina Power & Lt	90	95
Cities Service	201	205
Cities Service pf	59½	60¼
Cities Service bkrs shs	59¾	60
Colorado Power pf	15½	18½
Colorado Power pf	86	90
Columbus Electric	80	
Com'l Power, Ry & Lt	23	25
Com'l Pow & Lt pf	53	55
Conn Gas & Coke Sec	90c	93c
Conn Lt & Power pf	106	109
Conn Power pf	85	
East Texas Electric	83	
East Texas Elec pf	83	85
United Light & Rys	55	57
United Light & Rys pf	114	117¾
Electric Bond & Share	92	93¼
Federal Light & Trac	19	20½

Bonds.

Adiron P & L 6s, '50	97½	96½	101
Am Gas & Elec 6s, 2013	93¾	94¾	95
Am Pow & Lt 6s, 2016	87¾	88¾	89
Appalachian Pow 1st 5s	83	84	86
Cities Service deb D	116	117	118
Cities Service deb C	96¾	95¾	96¾
Cities Service deb D	86	86¼	87
City Lt & T 5s, '52	67	70	72
Col Power 1st 5s, '53	81	82	83
Com Power 1st 5s, '49	81	82	83
Con Cities L & T 5s, '52	67¼	72	74
Denver Gas & El 5s, '49	91	93	94
East Tex Elec 5s, '43	83	88	90
El Paso Elec 5s, '31	86	88	90
Empire G & F 8s, '26	96	98	99
Galveston El 1st 5s, '40	81		85
Galveston-Hous 5s, '54	81		86
Houston Elec 1st 5s, '33	93	98	98

OUT-OF-TOWN EXCHANGES

BALTIMORE.

Stocks.

Sales.	High.	Low.	Last.
42 ACL of Conn	96	95	96
10 Arundel Cop	34	34	34
10 Am Whole pf	91	91	91

MAURETANIA HERE AS AN OIL BURNER

Cunard Liner Saves $25,000 a Voyage by New Fuel Arrangement.

EXPECT TO BEAT RECORDS

Professor Atkinson Describes Horrors of Russian Famine—3,000,000 More Will Die.

The Cunarder Mauretania arrived yesterday morning from Southampton via Cherbourg after an absence of six months, during which period she has been converted into an oil burner, which, it is estimated, will save $25,000 on a round-trip voyage. The liner made the passage from Cherbourg to the Ambrose Channel Lightship, 3,161 miles, in five days, twelve hours and seventeen minutes, at an average speed of twenty-four knots, which is the fastest time recorded by any vessel since the beginning of the war, in August, 1914.

Captain Arthur H. Rostron, R. N. R., the master of the Mauretania, said that he had not the slightest doubt that she would beat her own record westbound of four days, ten hours and forty-one minutes easily when the conditions were right.

Among the first-class passengers was John Bassett Moore, an American Judge of the Permanent Tribunal of International Justice, who returned from The Hague, where the rules were drawn up for the procedure of the court, which will meet formally on June 15.

"I shall be there to attend the opening," Mr. Moore said, "and on my return I will be able to give out more about the court and its work. There are forty-five parties who are signatory to the formation and support of the court and there will be many questions brought before it for settlement. Of course the United States is not a member officially, but I shall go at once to Washington and confer with several persons interested in it and with several officials." The Hollanders had made money during the war, Mr. Moore said, and now many of them were spending it in the United States.

Another passenger was Professor M. Atkinson, an Englishman, who occupies the Chair of Economics in the University of Melbourne, Australia, who has just returned from Soviet Russia, where he went as the representative of the British Dominions' Famine Relief Organization. He said that he visited the worst parts in Saratoff and he had established the fact to his own satisfaction that cannibalism was practiced by the starving inhabitants.

"Bodies of the dead," Professor Atkinson said, "had been stolen and proof has been found of their being cut up and eaten. One man killed his wife and put her body in pickle in a barrel. His crime was discovered, and he was executed by the Cheka, the police of Russia.

"No account of the horrible conditions in Soviet Russia," the Professor continued, "can be as bad as the hell I witnessed with my own eyes. Along the roads I traveled thousands of corpses were lying and I am not exaggerating when I say that 3,000,000 more will die of starvation, typhus and cholera this summer. Before the warm weather comes a cordon should be drawn round the Russian frontiers by the medical authorities, for its health is the menace of the world. Too much cannot be said for the American Relief, which is feeding 2,400,000 Russian children.

"I saw hundreds of thousands of refugees crowded into barracks infested with diseases—the dead, the dying, the newly-born all herded together in a horrible delirium.

"Two young women, Misses Patricia M. and Dorothy Brooker, the daughters of Major G. H. Brooker of the Iniskillen Fusiliers of Drumkeen, Limerick, Ireland, arrived by the Mauretania on their first visit to America. Miss Patricia is a brunette and her sister is fair, and they are both just under six feet tall. They said their little brother, who is at school in England is 6 feet 3 inches and still growing.

Their home was raided twice by the Sinn Feiners and they were chased for twenty miles, but both of the young women are loyal to Ireland and believe everything will come out right when peace has been established. They will spend two months in New York and Washington, visiting friends, they said.

J. E. Barbour, head of the linen thread company, Paterson, N. J., which bears his name, said that the flax coming out of Russia was being handled by a French syndicate. He believed that in time the reform in Russia would come from the inside and that the country would resume its place with the nations of the world.

Among the diplomatic officials on the ship were Paul T. Lopez, Charge d'Affaires of Honduras in Paris, with his wife; Carlos Guiterrez, Secretary of the Legation, and José M. Guitterez, Attaché of the Legation, who are on their way to Honduras. The men are nephews of the President of the republic.

HARDING WAGE HINT DENIED.

Chairman Says President Did Not Influence Rail Labor Board.

CHICAGO, March 31.—Intimations that President Harding and his Cabinet had been instrumental in bringing the present railroad fight for lower wages to the Railroad Labor Board brought a strong denial from Vice Chairman Hooper of the Board today that the President had ever given "the slightest intimation as to what policy the board should pursue in adjusting wages."

During a heated colloquy between J. L. Coleman, counsel for the Santa Fé system, and Frank J. Warne, statistician, testifying for the shopmen in their opposition to wage reductions, Mr. Coleman declared that "the first suggestion of a decline in labor costs came from the Interstate Commerce Commission."

"Then," he said, "the President and his Cabinet became interested in the attempt to reduce labor costs through Hoover's activity. Later Commissioner Potter of the Interstate Commerce Commission asked why nothing was done about the labor costs."

"What evidence have you of the President's interest?" asked the Vice Chairman.

"The President's message saying rates were too high."

Chairman Hooper terminated the discussion with a flat denial of the charge.

"The President, I have reason to know, is very scrupulous about such matters, and has held apart from any discussion of the question with us," the Chairman said.

The board announced today that rules controversies involving engineers and firemen, who recently failed to reach regional agreements with the roads after a month's conferences, would begin May 1. The present wage hearing must be concluded by that date, the Chairman announced, in advising both sides to be prepared to complete their cases by that date.

GIVES ESTATE FOR A HOME.

Vacation House Gets Stockbridge Tract From Mrs. I. B. Hoffmann.

Special to The New York Times.

PITTSFIELD, Mass., March 31.—Mrs. Irene Botsford Hoffmann, wife of Bernard Hoffmann of Stockbridge and Santa Barbara, Cal., transferred by deed as a gift today her beautiful estate, known as Riverbrook, in Stockbridge to the Stockbridge Vacation House, Inc., an organization indentified with the New York Exchange for Woman's Work, of which Miss Charles L. Hibbard of Pittsfield is temporary President.

Mr. and Mrs. Hoffmann gave the use of their property consisting of a twenty-room house and fifty-six acres of land to the exchange last year as a vacation house. They received so many letters of appreciation they decided to give the entire property to the workers.

APARTMENT HOUSE DEALS.

Investor Buys Eighth Avenue Properties, Held at $250,000.

The Manport Realty Corporation, I. Portman, President, sold to S. Budd Mandell for investment the Elise, a six-story elevator apartment house with stores, 40 by 90, at 952 and 954 Eighth Avenue, and the abutting four-story building, 20 by 100, at 243 West Fifty-sixth Street. The properties were held at $230,000 and as part of the deal Mr. Mandell gave his seashore home at Neponsit, L. I., a brick and stucco dwelling occupying the block front on Newport Avenue between Beach 147th and 148th Streets. It has riparian rights on Jamaica Bay. The broker was I. Silverman.

The Manport Company, in conjunction with the Ahl Company, A. H. Levy President, has resold the five-story walk-up apartment house at 536 West 147th Street, arranged for twenty families, and on a plot 50 by 100, between Broadway and Amsterdam Avenue. It was held at $80,000 and rents for about $13,500. The new owner is Sophia Sutinmeyer. The S. H. Raphael Company was the broker. This is one of a row of houses at this point acquired recently by the seller.

William H. Whiting & Co. sold for Mabel W. Hill, Louise K. Boulton and the estate of Anita Bliss the three five-story tenements at 507 to 511 East Fifteenth Street, 74.9 by 103.3, to Thomas A. and Salvatore Aurelio.

Ralph Russo sold the five-story tenement with store at 208 East 116th Street, adjoining the northeast corner of Third Avenue, 20 by 100, for Seideman Brothers to Salvatore Russo. This is the first sale of the building in thirty years.

James Henry sold the five-story tenement, 33 by 100, at 227 East 126th Street, for Edward J. Spavenberg and Theresa Arnam.

The five-story apartment on a plot 50 by 94.10, at 557 West 187th Street, has been purchased by Michael Hogan from Max Gold.

Rose Fried sold to Henry H. Silver the four-story flat, 25 by 99.11, at 504 West 157th Street.

BUYING IN BROOKLYN.

Investor Acquires Flatbush Avenue Apartment Building.

The three-story brick and limestone business and apartment building on the west side of Flatbush Avenue, 184 feet south of Cortelyou Road, and known as 1,110 Flatbush Avenue, was sold by the McInerney-Klinck Realty Company.

The premises have a frontage of 22 feet on Flatbush Avenue and a depth of 100 feet, and were sold for Isidore Edelbaum to a client for investment.

John H. Delack sold for the Nolos Realty Company to the Court Realty Company the plot of five lots, 100 by 100 feet, on the north side of Forty-fifth Street, 300 feet east of Seventh Avenue. The property will be improved with four two-family houses at an estimated cost of $55,000.

William E. Harmon & Co., Inc., sold on their East Flatbush property parcels as follows: Northeast corner of Avenue H and East Forty-third Street, to George Gutierrez; southwest corner of Avenue I and East Forty-ninth Street, to Frank W. Gannon; northeast corner of Avenue H and East Seventy-second Street, to Isidore Sternschein; southeast corner of Avenue M and East Fifty-fourth Street, to A. B. Smith, and the northeast corner of Avenue I and East Fifty-third Street, to Michael Mariconda.

Business Building Deals.

The southeast corner of 117th Street and Third Avenue, a plot 38 by 100 feet, improved with three four-story business buildings, was sold by Dr. Otto Thaler to Joseph and Louis Stenzler. George W. Brettell was the broker.

Paul Viane bought from Andrew R. McLaren, as executor, the one-story building on a plot 75 by 99.11 on the north side of 144th Street, 375 feet east of Lenox Avenue. He acquired recently the property, 50 by 174.10, adjoining on the west and running through to 145th Street.

Frank Lieata, who operates six lodging houses on the Bowery just south of Manhattan Bridge, purchased the property at 16 Bowery, adjoining the southwest corner of Pell Street. The sellers were Alexander and Bertha B. Finelite. The property consists of a three-story loft building on 20 by 101, which is to be converted into a lodging house by the new owner.

$10,000,000 in Loans Authorized.

The Metropolitan Life Insurance Company yesterday authorized loans on bond and mortgage amounting to about $10,000,000. Of these over a million and a half were on housing—331 dwellings and 28 apartment houses, accommodating 542 families. These dwellings were not only in New York City, but scattered all over the country in twenty-four States.

Over a million and a quarter were on business buildings in various parts of the country. About two and a half millions were on farm loans in twenty Western and Southern States. About four and a half millions were on bank buildings in Canada, which last investments are to be deposited in Canada to meet the requirements of the Canadian laws as to deposit of reserve.

The rate of interest in New York City is 6 per cent.; in all other places at the rate prevailing in that locality.

Suburban Trading.

Henry F. Cowan sold to Miss Margretta Fort for occupancy his property of about an acre with three-story dwelling and garage on Edgehill Avenue, Llewellyn Park, West Orange, N. J. Payson McL. Merrill Company were the brokers.

H. Frankfort sold for Moses P. Epstein and J. G. Epstein to Mrs. E. M. Heller their home situated on the southerly side of Birdsall Avenue between Sheridan Boulevard and Redfern Avenue, Far Rockaway. The new owner will take title very shortly and occupy the house the entire year.

Edward K. Massee sold a new stucco house on Reed Avenue, Pelham Manor, for Ubald Landry to Viola A. McConnochie.

Lexington Avenue Corner Sold.

George S. Runk and Philipp Herrlich sold for Samuel Goodman 1,361, 1,363 and 1,365 Lexington Avenue, a four-story tenement with stores. The property is located on the northeast corner of Ninetieth Street and has a frontage of 100 feet on the avenue. On the adjacent southerly corner the Rhinelander Real Estate Company is just completing the Paulding, a ten-story modern apartment house.

$500,000 Downtown Loan.

Lawrence, Blake & Jewell have placed for the Hudson & Manhattan Railroad Company a first mortgage of $500,000 for a term of years on 42 and 44 Cortlandt Street, running through to 49-55 Dey Street, improved with a six-story fireproof office building known as the Hudson Terminal Extension. It is valued at over $1,000,000. The plot contains about six lots.

Westchester Dinner Tonight.

The Westchester County Realty Board will hold their sixth annual dinner tonight at the Hotel Commodore. About 400 people will be present. The speakers are Samuel Untermyer, Fred. I. Kent, Vice President of the Bankers Trust Company, and Senator Ford. The dinner will start at 7 P. M.

Broadway Garage Sold.

William J. Schumacher purchased the Arras Garage, a one-story structure at 4806 and 4808 Broadway. It occupies a plot 50 by 144.1, about 300 feet north of West 204th Street.

Investor Buys in Dyckman Street.

Frank Vois sold for Moris Silbenstock the business building known as 134 Dyckman Street, 284 feet west of Nagle Avenue, to Samuel Schechter, who purchased same for an investment.

THE BRONX MARKET.

Apartment Houses Continue to Be Market Feature.

Harry Cahn, operator, purchased from Jonas Blatt and Anna Blatt the five-story new-law apartment, known as 906 Simpson Street, on a plot 75 by 100 feet, arranged for thirty families. E. Sturm was the broker who negotiated the sale.

J. Clarence Davies sold for the Prosper Realty Company, to William J. Rice, the five-story flat, with stores, on a lot 29 by 105, at the northwest corner of 149th Street and Walton Avenue, one block west of the Mott Avenue subway station.

The five-story new-law apartment, containing stores and three and four room apartments, on a lot 50 by 100, at 995 Intervale Avenue, renting for $13,000 and held at $80,000, was sold by Max Lippman to Simon Jacobson. Samuel Kaplan was the broker.

Harry Cahn, operator, resold the building situated on the south side of 176th Street, 125 feet west of Morris Avenue, being 70 by 125 feet, to a builder for immediate improvement. George E. and Charles Buckbee were the brokers who negotiated the sale.

The recently completed five-story apartment house at the southwest corner of Grand Concourse and Field Place has been sold by the Miles-Strom Realty Corporation to an investor. The property has a frontage of 100 feet on the Concourse and 90 feet on Field Place. It was valued at $225,000 and rents for $40,000 a year.

Morris Hyman purchased 396 East 175th Street, a twenty-family five-story apartment house, covering 100 by 145, near Marmion Avenue. It shows an annual rental of $40,000 and was held at $235,000.

The Luard Realty Company sold to the 2,109 Walton Avenue Realty Corporation the five-story apartment house, with stores, on a plot 25 by 100, at that address. It rents for $20,000, and was held at $152,000.

Samuel Brener sold to the Wacht Construction Company, Jacob Wacht, President, the plot, 75 by 100, at the southeast corner of Morris Avenue and 191st Street, for the erection of private homes. Douglas & Gettell and Spoits & Starr, Inc., were the brokers. Mr. Brener purchased through George E. and Charles Buckbee, 2,410 Webb Avenue, a three-story dwelling, on a plot 30 by 100, opposite Devoe Park.

Cammann, Voorhees & Floyd sold for the William Isherwood Realty Company the two five-story store and apartment dwellings at 1,000 Kelly Street and 971-973 Westchester Avenue, being the northeast corner of Westchester Avenue and Kelly Street, containing ten stores on plot 140 by 150.

Commercial Leases.

The Brunswick Garage at 474 West 130th Street was leased by the 129th Street and Convent Avenue Realty Company to Schiller & Katz for twenty-one years at an aggregate rental of $750,000, or about $36,000 yearly.

The garage is a three-story building, containing 66,000 square feet of space and accommodating 500 cars. Silverman's Exchange were the brokers.

The same company leased the garage at 256 West Thirty-sixth Street for the Podner Realty Company to the Mossgrip Company for twenty years at an aggregate rental of $145,000, or about $7,000 annually. This is a six-story building.

Tankoos, Smith & Co. leased to Clarence Company, who own and operate the Nedick orangeade stands, the store at the northeast corner of Cortlandt and Greenwich Street, adjoining the Hudson Terminal Building, and the lease is for the term of twenty years at a rental of approximately $185,000 and the lessee upon completion of alterations will open a branch establishment.

Sells Yorkville Corner.

Frederick Brown resold to William A. Kaufman the southwest corner of East End Avenue and Eighty-ninth Street, a five-story apartment, with three stores, on a lot 25 by 96. This completes the resale by Mr. Brown of three corner houses in this section, acquired by him a few months ago.

BANKRUPTCY SALES.

IN THE DISTRICT COURT OF THE United States for the Southern District of New York.—In Bankruptcy.—In the matter of JACOB HARRIS and JOSEPH S. WIENER, individually and as copartners, doing business under the firm name and style of HARRIS & WIENER, Bankrupts.—Chas. Shongood, U. S. Auctioneer for the Southern District of New York in bankruptcy, sells this day, Saturday, April 1st, 1922, by order of the Court, at 10:30 A. M., at Capital Garage, 2017 Bronx St., Borough of Bronx, assets of the above bankrupt, consisting of (1) Dodge automobile and (1) Studebaker automobile and for the account of a former purchaser one Ford automobile at the Wadsworth Garage, 76 Wadsworth Ave.

GEORGE W. MARTIN, Receiver.
WILLIAM JASIE, Attorney for Receiver, 20 Vesey St., New York.

IN THE DISTRICT COURT OF THE United States for the Southern District of New York.—In Bankruptcy.—In the matter of UNIVERSAL FLOORING CO., INC., Alleged Bankrupt.—Chas. Shongood, U. S. Auctioneer for the Southern District of New York in bankruptcy, sells Friday, April 7th, 1922, by order of the Court, at 10:30 A. M., at 345 East 183rd St., Borough of Bronx, assets of the above bankrupt, consisting of parquet flooring, shellacs, varnishes, wax, office furniture, fixtures, etc. Also the Receiver's right, title and interest in and to the unexpired term of the lease of the said premises.

ELIAS LIEBERMAN, Receiver.
ISADORE SHAPIRO, Attorney for Receiver, 305 Broadway, New York.
Dates of inspection, April 5th and 6th.

IN THE DISTRICT COURT OF THE United States for the Southern District of New York.—In Bankruptcy.—In the matter of LOUIS SINGER, Bankrupt.—Chas. Shongood, U. S. Auctioneer for the Southern District of New York in Bankruptcy, sells this day, Saturday, April 1st, 1922, by order of the Court, at 10:30 A. M., at 11 West 36th St., Borough of Manhattan, assets of the above bankrupt, consisting of trimmings, fixtures, etc.

BERTHA REMBAUGH, Receiver.
JOSEPH KRINSKY, Attorney for Receiver, 220 Broadway, New York.
Above sale adjourned to sell further notice.

IN THE DISTRICT COURT OF THE United States for the Southern District of New York.—In Bankruptcy.—In the matter of SANDLER, INC., Bankrupt.—Chas. Shongood, U. S. Auctioneer for the Southern District of New York in bankruptcy, sells Friday, April 7th, 1922, by order of the Court, at 10:30 A. M., at 43 West 57th St., Borough of Manhattan, assets of the above bankrupt, consisting of hats, millinary supplies, fixtures, etc.

SOL DE TOUNG, Receiver.
ALEXANDER LEVINE, Attorney for Receiver, 1328 Broadway, New York.
Dates of inspection, April 5th and 6th.

IN THE DISTRICT COURT OF THE United States for the Southern District of New York.—In Bankruptcy.—In the matter of H. S. THOMAS & CO., INC., Bankrupt.—Chas. Shongood, U. S. Auctioneer for the Southern District of New York in bankruptcy, sells Thursday, April 6th, 1922, by order of the Court, at 10:30 A. M., at 66 Greene St., Borough of Manhattan, assets of the above bankrupt, consisting of 14 truck horses, 10 trucks, 1 auto truck, 1 Reo roadster, 2 sets double harness, 1 set single harness, covers, blankets and other equipment.

SUSAN ERANDEIS, Receiver.
BURNSTINE & GEIST, Attorneys for Receivers, 276 5th Av., New York.
Dates of inspection, April 4th and 5th.

IN THE DISTRICT COURT OF THE United States for the Southern District of New York.—In Bankruptcy.—In the matter of WEITZ & LEVINSKY, doing business as ROSE BELLE UNDERWEAR CO., Bankrupts.—Chas. Shongood, U. S. Auctioneer for the Southern District of New York in bankruptcy, sells Wednesday, April 5th, 1922, by order of the Court, at 10:30 A. M., at 143 East 123rd St., Borough of Manhattan, assets of the above bankrupt, consisting of underwear, laces, trimming, machinery, fixtures, etc.

LEONARD B. ZEISLER, Receiver.
JOSEPH KRINSKY, Attorney for Receiver, 220 Broadway, New York.
Dates of inspection April 3rd and 4th.

RELIGIOUS SERVICES

Adventist

SEVENTH-DAY ADVENTIST TEMPLE,
120th St. and Lenox Av.
CARLYLE B. HAYNES, PASTOR.
Today: Sabbath School, 9:30. Service, 11.
Sunday Night: "EVOLUTION OR A DIRECT CREATION? WHICH IS SCIENTIFIC AND WHICH SHOULD BE TAUGHT TO CHILDREN?"

Baptist

CALVARY BAPTIST CHURCH,
West 57th St., between 6th and 7th Ave.
SPECIAL REVIVAL SERVICES.
Preaching by Dr. J. FRANK NORRIS,
"THE TEXAS TORNADO."

10:30 A. M.—Subject: "Do Protestant Churches That Have Surrendered to Ecclesiasticism, Commercialism and Rationalism Need to Go Into the Hands of a Receiver?" 8 P. M.—Subject: "Is Repentance Out of Date?"

COME EARLY TO GET A SEAT.

Watch for advertisement in Monday's papers.

CENTRAL BAPTIST CHURCH,
S. E. Cor. 92d St. and Amsterdam Av.
FRANK M. GOODCHILD, D. D., Pastor.
11—"THE TEACHING OF THE TREES."
8—"A DREAM AND WHAT CAME OUT OF IT."

FIFTH AVENUE BAPTIST CHURCH,
5 West 46th St.
Rev. CORNELIUS WOELKEN, D. D., at 11.
Sunday School, 9:40. Women's Class, 10. Men's Class, 9:40. Mr. Richardson.
Young People's Service, 6 P. M.

The service of this day will be the last to be held in the present building. Next Sunday and thereafter the Fifth Avenue Baptist Church will be located at 593 Park Av., corner of East 64th St., and will bear the name Park Avenue Baptist Church.

FIRST BAPTIST CHURCH,
Broadway and 75th St.
PASTOR, I. M. HALDEMAN, D. D.

11 A. M.—"FOUR MEN WHO BROUGHT A FIFTH MAN TO CHRIST. IF EVERY FOUR MEN IN THE CHURCH DID THIS NOW.—WHAT THEN?"

8 P. M.—"THE FIRST FIVE CHAPTERS OF REVELATION: 1. CHRIST AS ALMIGHTY GOD. 2 AND 3. WHAT CHRIST HAS TO SAY ABOUT THE CHURCH WHILE HE IS AWAY ABOUT ROMANISM AND PROTESTANTISM, HOW PROTESTANTISM HAS CEASED TO BE A PROTESTANT. 4. THE THRONE OF HEAVEN. 5. THE LITTLE LAMB THAT IS A GREAT LION AND THE SEVEN SEALED ROLL ONLY ONE PERSON IN THE OPEN. Dr. Haldeman's exposition of Revelation last Sunday night drew so many people and awakened such interest, he will give three more talks on this startling book, beginning as above. We are now in the midst of great events that may change the face of the world any day.)

Every week night, except Saturday, Dr. Haldeman will speak on the Cross of Christ.

MADISON AVENUE BAPTIST CHURCH,
MADISON AV., AT 31ST ST.
GEORGE CALEB MOOR, D. D., Minister.
11 A. M. and 8 P. M.
A SERIES OF SUNDAY EVE. SERMONS.
"DONE IN COLORS"
The Story of the Prodigal Son.
Sunday, April 2. "KNOWING WHITE."

MOUNT MORRIS BAPTIST CHURCH,
5th Av., between 126th and 127th Sts.
CARL WALLACE PETTY, D. D.
11 A. M.—"ROOTS AND FRUITS."
8 P. M.—"WHAT IS LUCK?"

Washington Heights Baptist Church,
145th Street and Convent Avenue.
Rev. HAROLD PATTISON, D. D., Minister.
11 A. M.—"Heart Thoughts."
8 P. M.—"The Goat."

Christian Science

THIRD CHURCH OF CHRIST, SCIENTIST
A branch of the mother church, the First Church of Christ, Scientist, in Boston, Mass. Services at temporary quarters, 111 East 58th Street: Sunday, 11 A. M. and 8 P. M.; Wednesday, 8 P. M.
Reading room, 680 Madison Avenue, between 61st and 62d Streets.

THIRD CHURCH OF CHRIST, SCIENTIST,
A Branch of The Mother Church, The First Church of Christ, Scientist, in Boston, Mass. Services at temporary quarters, 111 East 58th Street: Sunday, 11 A. M. and 8 P. M.; Wednesday, 8 P. M.
Reading Room 680 Madison Avenue, between 61st and 62d Streets.

THIRTEENTH CHURCH OF CHRIST, SCIENTIST, 311 West 83d St., Sunday, 11 A. M. and 4 P. M.; Wednesday, 8 P. M. Reading Room, Loew Bldg., Broadway and 83d St.

Christian Science (Independent)

SCHOOL OF CHRISTIAN SCIENCE,
239 WEST 72D ST.
SERVICES 11 A. M., 8 P. M.
BIBLE AND "SCIENCE AND HEALTH" ONLY TEXT BOOK USED.
HOW TO HEAL DISEASE AND SIN.

Community Church

THE COMMUNITY CHURCH OF N. Y.
11 A. M.—Lyric Theatre. MR. RANDALL: "RELIGION AND FREE INVESTIGATION: MUST THEY REMAIN HOSTILE?"
8 P. M.—Forum. Paric Av. and 34th Street. "Sins of Educators."
10 A. M.—Lyric Theatre, Mr. BROWN. "Psychoanalysis: Moral Education."

Congregational

BROADWAY TABERNACLE CHURCH,
BROADWAY AND 56TH STREET.
The Pastor, Dr. JEFFERSON,
will preach at 11 A. M. and 8 P. M.
8 P. M.—"The Good Samaritan."
Wednesday, 8 P. M.—Midweek Service.

Disciples of Christ
(Christian)

CENTRAL CHRISTIAN CHURCH,
142 WEST 81ST ST.
Dr. FINIS S. IDLEMAN, Pastor, will preach at 11 A. M. and 8 P. M.

Divine Science

REV. W. JOHN MURRAY
of the
CHURCH OF THE HEALING CHRIST,
Grand Ball Room, Waldorf-Astoria,
Sunday, 11 A. M. Subject,
"THE DIVINE COMEDY."
Sunday School for Children at 11 o'clock.
Wednesday Evening Meeting at 8 o'clock.
DAILY HEALING MEETING
at 12 o'clock, Waldorf-Astoria.
The public is cordially invited to all meetings.

Ethical Culture

THE SOCIETY FOR ETHICAL CULTURE.
Meeting House, Central Park W. & 64th St. Promptly at 11 o'clock Sunday Morning.
Speaker,
MR. JOHN MEZ,
The Washington Conference Correspondent from the Frankfurter Zeitung.
SUBJECT,
"THE GERMANY OF TODAY AND THE FUTURE."
THE PUBLIC IS INVITED.

Interdenominational

The Union Theological Seminary.
Service in the Chapel, Claremont Av., between 120th and 123d Sts., at 11 o'clock. Preacher, the Rev. CHARLES REYNOLDS BROWN, D. D., Dean of the Yale Divinity School.

The Union Theological Seminary.
Service in the Chapel, Claremont Av., between 120th and 123d Sts., on Sunday, April 2, at 4 o'clock. The Rev. JAMES MOFFATT, D. D., Litt., Professor of Church History at the University of Glasgow, will lecture on "The Church in Unity," under the auspices of the Christian Unity Foundation, at 4 o'clock.

GOSPEL TABERNACLE CHURCH,
462 47TH AV., AT 44TH ST.
FOUNDER: REV. A. B. SIMPSON.
REV. ELMER B. FITCH, ACTING PASTOR.
SUNDAY SERVICES:
10:45 A. M. AND 1:30 P. M.
REV. A. C. SNEAD.
Just returned from an extended tour from the French Soudan.
WILL SPEAK AT BOTH SERVICES.
WEEKDAY SERVICES:
TUESDAY, WEDNESDAY AND FRIDAY EVENINGS AT 8 P. M.
DIVINE HEALING MEETING—
Friday Afternoon at 3:30 P. M.

Interdenominational

WILLIAM JENNINGS BRYAN,
Hippodrome, April 2, 2 P. M.
SUBJECT: GOD AND EVOLUTION.
Chairman, Dr. G. W. McPherson.
SPRING RALLY—THE OLD TENT EVANGEL COMMITTEE.
Admission without tickets, except to boxes and platform. Entrance to platform on 43d St.
P. M.
Drs. John F. Carson, Curtis Lee Laws, O. P. Barbelow, John McNaill and J. C. Massee will take part in the service.

Jewish

BETH-EL TEMPLE,
Fifth Av. at 76th St.
Sunday morning at 11.
Rev. Dr. SAMUEL SCHULMAN,
"A RELIGION FOR THE WHOLE MAN."
ALL ARE WELCOME.

TEMPLE EMANU-EL,
Fifth Av. and 43d St.
Saturday, 10:30 A. M.—Dr. Joseph Silverman will speak on "As a Man Thinketh."
Sunday, 11:15 A. M.—Dr. Joseph Silverman will speak on "The League of Nations and the Future of Palestine."
Friday Evening Service, 5:30 o'clock.
Daily Noon Service, 12:30 o'clock.
All are welcome.

TEMPLE ISRAEL,
96th St. and Central Park West.
Today: April 1, at 10:15,
RABBI HARRIS,
"LEVITICUS."
Friday Evening, April 7, at 8:15.
"THE MEANING OF THE SANCTUARY."

FREE SYNAGOGUE
Carnegie Hall, Sunday Morning at 10:45.
DR. WISE.
"CHILD VERSUS PARENT: HOW AVERT CONFLICT IN THE HOME."
All Are Welcome.

CENTRAL SYNAGOGUE,
Lexington Av. at 55th St.
Saturday, 10:30, Dr. Kraus preaches.
Sunday, 11. "PAINTED WINDOWS."

Lutheran

ADVENT, Broadway and 92d St.
Dr. A. Steimle, 11. "Prayer and Life."
8. "A Good Friday Poem."

HOLY TRINITY, 65th, Central Park West.
Rev. PAUL SCHREE, Pastor.
11. "Closed Roads." 8. "Fearfulness."

ST. JAMES'S LUTHERAN CHURCH, Madison Av., at 73d. Dr. Remensnyder, 11 A. M.

Methodist Episcopal

CHELSEA, 178th, W. of B'way. Christian F. Reisner, D. D., 11. "Happy Emotions"; 8, "Boyhood." Keith's boys' band will play.

GRACE CHURCH, WEST 104TH ST.
FREDERICK BROWN HARRIS, Minister.
11 A. M.—"The Strategy of the Cross."
7:45 P. M.—"The Dead on Calvary."

MADISON AV. CHURCH, 60th St.
Rev. Ralph W. Sockman, Ph. D., Minister.
Rev. Leland P. Cary, Jr., Asst.
11—Dr. William H. Crawford.
8—Music, "The Seven Last Words," Dubois.

METROPOLITAN TEMPLE,
7th Av. and 14th St.
Rev. GEORGE EDWIN PICKARD, D. D.
11 A. M.—"The Open Door," Dr. Henry H. Meyers.
7:40 P. M.—Sacred Concert from Gounod. Big Organ, Choir, Soprano and Violin Soloists under direction of Emory F. White.

PARK AV. METHODIST EPISCOPAL,
Park Av. and 86th St.
SAMUEL W. GRAFFLIN, Minister.
11 A. M.—"Ante Crucifixion Agonies."
8 P. M.—"If Thou Hadst Known."

ST. ANDREW'S CHURCH, 76th St., near Columbus Av. J. LEWIS HARTSOCK, Minister. 11 A. M.—Holy Communion. 8 P. M.—Rev. John Good.

ST. JAMES,
Madison Av. and 126th St.
Dr. GEORGE L. NUCKOLLS, Minister.
11 A. M.—Rev. James B. Kenna.
8 P. M.—Rev. Owen M. Geer.

ST. PAUL'S,
86th St. and West End Av.
Rev. RAYMOND L. FORMAN, D. D.
11—"Remember My Bonds!"
8—"The Bigger Bonus."
10:15—Men's Forum.

Moravian

THE FIRST MORAVIAN CHURCH.
Lexington Avenue and 30th Street.
Rev. Harry E. Stocker, Ph.D., Pastor.
Services Sunday 11 A. M.
Wednesday 8 P. M.

New Church

BROOKLYN SOCIETY OF THE NEW CHURCH.
Monroe Pl. corner of Clark St.
Take Interborough subway to Clark St. Service at 11 A. M.
Rev. E. M. L. Gould will preach.

NEW CHURCH (Swedenborgian),
35th St., Bet. Park and Lexington Avs.
Bible Classes, 10:15. Service, 11.
Rev. HAROLD S. CONANT
will preach. Subject:
"Shadows of the Cross Cast Before."

New Thought

TOMORROW, 11:15 A. M.
Topic: **"Radio Unfolds Your Sixth Sense."**

BARON EUGENE FERSENS,
Science of Being
BY GEORGE TOLK, L. B. T.
Suite 825, Liggett Building,
41 East 42d St.
ALL WELCOME.

SCHOOL OF THE BUILDERS
MRS. GENEVIEVE BEHREND
T. Troward's Only Personal Pupil
SELWYN THEATRE
(42d St., West of Broadway)
LECTURES EVERY SUNDAY 4:15 P. M.
Tomorrow's Subject:
"THE RELATION BETWEEN THE SUBJECTIVE AND OBJECTIVE MIND."
The Public is Invited.
DAILY FREE LECTURES
At 11 A. M., except Thursdays, Saturdays and Sundays, at 136 W. 72d St.

"SOCIETY OF APPLIED JUDAISM."
RABBI MORRIS LICHTENSTEIN, Leader.
Services at 11, Hotel McAlpin, every Sunday morning. Subject tomorrow: "DO WE LIVE FOREVER?" All welcome. Free class lecture and discussion every Wednesday evening at 8:15, Carnegie Hall, Studio 837. We offer health and happiness to the Jew through his own religion. Apply for healing 2-6 P. M., daily, 616 West 163d St. Phone Wadsworth 5817.

UNITY, PRACTICAL CHRISTIANITY.
FISK BUILDING, B'way & 57th. Room 518.
RICHARD LYNCH, Speaker.
SUNDAY, 8 P. M.
"HOW TO OBTAIN PEACE."
8 P. M. Walter Newell Weston on "PROSPERITY."
Richard Lynch also speaks Tuesday, 2:30 P. M., and Wednesday, 8 P. M.
Classes and Library Open Daily.
Public Cordially Invited.

LEAGUE FOR THE LARGER LIFE,
124 WEST 83D ST.
Sunday, 11:15—EUGENE DELMAR.
8:15 P. M.—"Prosperity Fellowship."
"Prosperity Through the Law of Creative Mind." Miss Vilis Faulkner Page.
Tuesday, "Prosperity." Julie M. Cook.
Wednesday, 3—Healing. Mrs. Henrietta B. Cooke.
Thursday, 3—Healing. Laura G. Cannon.

MRS. MARY CHAPIN,
COMMODORE BALL ROOM, 11 A. M.
"MODERN MIRACLES."
All Are Welcome. Advanced Applied Psychology and Prosperity Classes meet every Monday, 8 and 8:15 P. M., Carnegie Hall Studio, Room 807. Open to all.

EVERY SATURDAY UNTIL FURTHER NOTICE:
Dr. and Mrs. James Parker Mills
200 West 57th St. Sundays 11:30.
The Way of Life and Health through A New Order of Meditation.
Daily Classes. Open to all.

MISS VILLA FAULKNER PAGE,
SATURDAYS 11 A. M. (FREE).
April 1, "A Study of Reincarnation"—Noonday Healing.
HOTEL MAJESTIC,
72d St. and Central Park West.

DR. ANDREW J. HORNUNG'S CLASS,
Every Monday, 8 P. M., 2,025 Broadway, Suite 240-242. Phone Columbus 2209.

ANNA C. NOLLE,
HOTEL ASTOR, SUNDAY, 11 A. M.
"PSYCHOLOGY CAN HELP YOU"

Presbyterian

BRICK CHURCH,
Fifth Avenue and Thirty-seventh St.
Ministers: { William Pierson Merrill. Theodore Ainsworth Greene.
DR. MERRILL will preach at 11 and 4.
Bible School at 9:40.
Young People's Society Social and Supper Meeting, 5:30-7:30.
MIDWEEK SERVICE Wednesday at 8:15 P. M.
FRIDAY NOON HOUR OF MUSIC at 12:15. Program of Wagner Music by Clarence Dickinson, assisted by Arthur Hackett, tenor; Villem Durieux, violoncellist, and Esther Rhoades, harpist.
NOONDAY SERVICE every weekday, 12:20.

BROADWAY PRESBYTERIAN CHURCH,
Broadway and 114th St.
Rev. Walter Duncan Buchanan, D. D., Minister, will preach at 11 A. M. and 8 P. M. Preparatory service Wednesday next, 8 P. M.

CENTRAL PRESBYTERIAN CHURCH,
Madison Avenue and Fifty-seventh Street.
Rev. DWIGHT W. HYTHE, D. D., LL. D., Pastor.
9:45 A. M., SUNDAY SCHOOL.
11 A. M., 4:30 P. M., Preaching by Pastor.
FULL CHOIR AND INSTRUMENTS AT BOTH SERVICES.
WILLIAM REDDICK, ORGANIST.
Wednesday, 8 P. M., Devotional Meeting.

FIFTH AV. PRESBYTERIAN CHURCH,
Fifth Av. and 55th St.
Ministers: { Rev. JOHN KELMAN, D. D. Rev. JAMES PALMER, Ph. D.
Services at 11 A. M. and 4:30 P. M.
Dr. Kelman will preach at both services.
Sunday School at 9:30. Men's Class at 10.
At 4, Organ Recital by Harry Gilbert.
Wed., 8:15 P. M., Midweek Service. Dr. Kelman.

FIRST PRESBYTERIAN CHURCH,
9th Av., 11th and 12th Sts.
Ministers: { Rev. George Alexander, D. D. Rev. Harry E. Fosdick

BIG BUILDING FOR MILLINERY TRADE

New Corporation Buys Site on Thirty-Ninth Street Just West of Fifth Avenue.

FINANCED BY STRAUS & CO.

Vincent Astor Sells Upper Broadway Block to Robert E. Dowling—Deal Involves Over $3,000,000.

As a site for a twelve-story building to house a number of wholesale millinery firms, the Guardian Mortgage Company has sold to the West Thirty-ninth Street Corporation 1 to 11 West Thirty-ninth Street, a plot having a frontage of 117 feet and a depth of 99 feet.

E. W. Straus & Co. have underwritten a first mortgage serial bond issue of $1,100,000 on the land and building, valued by the owners at approximately $1,700,000. Work of tearing down the old brownstone structures now occupying the site will begin next week.

The new building will be located on the north side of West Thirty-ninth Street, just west of Fifth Avenue, in the heart of the retail shopping section.

There will be stores on the ground floor and eleven loft or show floors above, designed to be in harmony with the Lord & Taylor Building, across the street, and the Eight West Fortieth Street Office Building, abutting in the rear, both of which were designed by the same architects, Starrett & Van Vleck, who are also the architects for the new One West Thirty-ninth Street Building.

The site of the new building immediately adjoins the Wendell plot in the rear. The West Thirty-ninth Street Corporation, which is headed by George Rowell, President of the Rawak Corporation, estimates that the gross income will be in excess of $225,000. Rheinstein & Mass, Inc., are the builders. Pease & Elliman were the brokers on the sale of the land.

An interesting feature of the operation is that substantially all of the tenants for the building have been selected, leaving only a small amount of space to be leased.

Vincent Astor in $3,000,000 Deal.

A company controlled by the City Investing Company and Robert E. Dowling has purchased from Vincent Astor the block bounded by Broadway, Amsterdam Avenue, Eighty-ninth and Ninetieth Streets, the Broadway frontage of which Mr. Astor improved in 1910 with a thirteen-story apartment house fronting 201 feet on Broadway and 177 feet on each street.

The Amsterdam end of the property is improved with one-story stores. The entire block measures 201 by 325.

The deal, which involves over $3,000,000, is one of the largest closed on the upper west side in several years.

The city assessed the property for taxation purpose in 1921 at $2,585,000, the land figuring at $1,265,000. Spear & Co. negotiated the transaction.

Private House Buyers.

The estate of Katherine Meyer sold the three-story dwelling at 155 West Eighty-second Street, 17 by 100, to Annette Nigra. The property was held at $25,000. M. H. Gaillard & Co. were the brokers.

Coughlan & Co., Inc., sold for Florence E. Bauer to a client the four-story private dwelling at 120 West Eighty-second Street, 20 by 102.2. The new owner, after extensive alterations, will occupy as his private residence. It was held at $45,000.

Frederick Southack & Alwyn Ball, in conjunction with L. J. Phillips & Co., sold for Emil Heller 315 West Eighty-sixth Street, a five-story dwelling, on a lot 18 by 100. Phillips & Co. sold this property to Mr. Heller in 1906. The purchaser will occupy.

Joseph L. Buttenweiser sold to William Maitas, 161 West Thirteenth Street, a three-story house on plot 20 by 100. The buyer will occupy.

Institute Buys Home.

The Roosevelt Estate sold to M. J. Delehanty, director of the Delehanty Institute of Civil Service, 113 and 115 East Fifteenth Street, near Union Square, a three-story building on a lot 50 by 103. After extensive alterations the purchaser will occupy. This is the first sale of the property since 1830, at which time the Roosevelt interests purchased the lots for $4,000. They are now assessed at $89,000. The Delehanty Institute is now located in Webster Hall, 119 East Eleventh Street. Cammann, Voorhees & Floyd were the brokers.

$500,000 Riverside Drive Loan.

The Title Guarantee and Trust Company has loaned $500,000 on the Riverside block front between Eighty-ninth and Ninetieth Streets, owned by William H. Barnard.

William A. White & Sons negotiated the loan.

The property is improved with one of the finest houses on the Drive, which Mr. Barnard purchased from the Clark estate several years ago.

Bronx Market Planned.

For improvement with a public market and stores the vacant plot at the northwest corner of Webster Avenue and 238th Street has been purchased by the newly formed Paulen Corporation, composed of J. Bernstein, H. Carpen and J. Gravis. The site fronts 300 feet on the Avenue and 100 feet on the street. Eugene de Rosa, architect, estimates the cost of the operation at $250,000.

Sale in Jersey City.

The three-story brick building facing the Central Avenue block front, 175 feet on Manhattan Avenue and 175 feet on Franklin Street, Jersey City, was sold by the Franco-American Food Company to Charles Rubin. The property, with a lease, was held at $450,000. J. I. Kislak was the broker.

Auction Results.

BY I. LINCOLN SEIDE COMPANY.

Broome St., 33, w s, 150.2 ft n of Broome st., 24.11x100, 5-story tenement; Howard A. Smith vs. Nathan Shapiro and others; Whitlock & Simonds (A.); Leslie S. Lockhead (R.); due, $124,194.05; taxes, &c., $483.16. To the plaintiff for $30,000.

BY SAMUEL GOLDSTICKER.

Pearl 7th St, 241, n e, 544.3 ft w of Av D, 24.5x97.4, 6-story tenement; Oscar Lederer vs. Hyman Thumen and others; partition; Frank F. Adel, Maurice B. and Daniel W. Blumenthal, and Henry C. Willcox (A.); Charles L. Hoffman (R.). To Joe Jacobson for $37,150.

MORTGAGE LOANS.

WANTED—MORTGAGE APPLICATIONS ANY AMOUNT MIDTOWN SECTION J. ROMAINE BROWN CO. 16 EAST 42D ST.

Real Estate Mortgage Loans SLAWSON & HOBBS 562 W. 72nd St. Tel. 7240 Columbus.

MANHATTAN—FOR SALE OR TO LET.

TO SETTLE AN ESTATE

4-story high stoop dwelling in West Fifties; 4 master's bedrooms, 3 baths, shower; 3 servants' rooms, 1 bath.

4-story high stoop dwelling in East Seventies; 3 master's bedrooms, 3 baths; 3 servants' rooms and bath.

William J. Romano & Co., 471 Madison Ave.

REAL ESTATE AT AUCTION.

Your Friends and Relatives

—are probably numbered among those who, in the last year or so, have bought lots in the Bronx at my Auction Sales, and who since have erected "Tax Exempt" homes on the lots they purchased, on easy terms, at these sales. A great number of families have been made happy by home-ownership. Why not join this big and ever-growing Army of Good Citizens—the best we have in this fair land of ours. But—buy your lots now before the speculator and professional builder "gets busy." To delay buying only means paying a fat profit later on, especially as "Tax Exemption" is now assured for another year, until April 1, 1923, during which period you can build a home and get all the advantages of "Tax Exemption" until April, 1923. "Buy a few lots," next Thursday, at the sale of the

Estate of Henry R. Hoyt, Dec'd

John Sherman Hoyt, Esq., Executor

775 EAST BRONX NEW YORK CITY LOTS

with valuable frontages on Gun Hill Road, Eastchester Road, Baychester Ave., Allerton Ave., Adee Ave., Arnow Ave., Bartow Ave., Hammersley Ave. and other important thoroughfares.

Absolute Executor's Auction NEXT THURS., APRIL 6th

at noon, in the Exchange Salesroom, 14 Vesey St.

Arrangements have been made with a prominent loaning institution to give fair consideration for loans on these lots at 6% on their usual terms of repayment, the amount of the loan not to exceed 50% of the loaning institution's appraised value of the land and buildings on such lots and plan of buildings as may be approved by them, provided such applications for loans are made within sixty days from date of sale.

10% on Day of Sale
10% in Thirty Days
80%
In Monthly Installments of 2%

70% at 6%—60% at 5½%—50% at 5% may remain on Mortgage

New York Title & Mortgage Company Policies Free

Savings Bank Books, on proper assignment, as well as Liberty Bonds, at market value, accepted as deposit

Wood, Dolson Co., Inc., Agents, Broadway and 80th St.
Frederic D. Philips, Attorney, 165 Broadway

SEND FOR BOOKMAP

67 Liberty Street
New York City

Joseph P. Day Inc. Auctioneer

Telephone Cortlandt 0744

INSPECT THIS PROPERTY TO-DAY—Take the Bronx Park Subway to East 180th St. Station, or the Lexington Avenue Subway to Hunts Point Avenue Station, or the Third Avenue "L" to 129th Street. From any of these points transfer to the New York, Westchester & Boston R. R. and get off at the Gun Hill Road Station where free buses and my representatives will meet you.

REAL ESTATE—Other Cities and Towns.

HISTORIC

BOLLING HALL

IN THE FAMED JAMES RIVER VALLEY OF VIRGINIA

OWNED FOR TWO CENTURIES BY POCOHONTAS' DESCENDANTS

Ancestral plantation of Bollings, 36 miles west of Richmond, fronting on C. & O. Railroad and James River. Ideal for country home, convenient for week-end trips from Eastern cities. Fishing, hunting, horseback riding, fox-hunting, boating, autoing. Fine colonial mansion overlooking river and valley. Located in historic, romantic, picturesque section. Fertility of soil unsurpassed in United States.

1,819 ACRES TO BE SUBDIVIDED AND SOLD AT AUCTION MONDAY, APRIL 10

Write or wire for descriptive folder to branch office, Murphy's Hotel, Richmond, Va.

Louisville Real Estate and Development Company
D. C. Clarke, President
Home Office, Starks Bldg., Louisville.

Specialty in farm subdivision auction sales.

REAL ESTATE AT AUCTION.

OWN YOUR OWN HOME

BUY and BUILD NOW
Take advantage of the
TAX EXEMPTION LAWS
GO TO THE
AUCTION SALE OF

19 Especially Desirable Lots

TO BE HELD AT
Thursday, April 6,
THE COUNTY COURT HOUSE
Long Island City
At 12 o'clock, and buy several Lots on Willow St. or Lebanon Terrace, near Hart Ave. and Woolsey St. and East River Park.

ASTORIA

Terms VERY LIBERAL
Only 20 PER CENT. Cash Required. Balance on Mortgage with easy payment plans.
TITLE PERFECT
Henry C. Johnson, Auctioneer
187 FULTON AVE. L. I. CITY

Maps and particulars of George E. Casey, Esq., No. 31 Nassau St., N. Y. City, Attorney for Winthrop M. Crane, Jr., owner.

LONG ISLAND—FOR SALE OR TO LET.

LONG BEACH

Builder must sacrifice Stucco Residences, 5 rooms, and Garage.
Sundays: 159 W. Fulton St.
Phone Long Beach 322
Weekdays: Longacre 4894.

WATERFRONT HOMES

on north shore of Long Island are scarce. Have attractive Colonial house, 12 rooms, 2 baths; garage; large plot; 20 minute electric train service. Your own asking price reasonable. Thomas O'Connell, Manhasset, L. I. Phone 326. Office open Sunday. New York office, 320 Nassau St. Phone Beekman 4405.

REAL ESTATE AT AUCTION.

BROOKLYN—FOR SALE OR TO LET.

TAX EXEMPTION SAVES $1,750

$9,150, small cash payment, and $40 monthly with interest, buys cozy home, 6 rooms, bath, glass enclosed porch, steam heat, parquet floors, tile bath, beautiful fixtures. Take Culver line "L" to 18th Av., walk south to 51st St.
PHONE 8308 BLYTHEBOURNE

QUEENS—FOR SALE OR TO LET.

LONG ISLAND—FOR SALE OR TO LET.

BAYSIDE

in Queens Boro, 19 minutes from 33rd St. with best of electric express train service, beautiful country on the sound with every water sport easily accessible—three Golf Courses within walking distance.

BAYSIDE-WEST

Combines country charm with best accessibility to two stations, local stores, churches, schools, theatres, etc.

Lots on most liberal terms to Homeseekers

Our Service:—Planning, building and financing effect great saving to our plot buyers.

Houses $8,000 to $35,000
Ready for Occupancy

EDGEWORTH SMITH, Inc.
Sole Agents
1 West 34th Street, New York
Phone Fitzroy 5250
Office at Bayside
Broadway and Wright Ave.
Phone Bayside 2173

WESTCHESTER—FOR SALE OR TO LET.

NEW ROCHELLE

BARGAIN

Semi-bungalow, 6 years old, 7 rooms and bath, hot water heat, gas and electricity; plot 50x100; price $9,000.

HENRY B. DOWNEY
320 HUGUENOT ST.
Tel. 1587 New Rochelle Nat. 1899

REAL ESTATE.

REAL ESTATE.

Come to Jackson Heights

This highly restricted Garden Apartment community offers you the opportunity to become the owner of your own apartment paid for out-of your usual rent money. This is the way to save—and the way to live!

You can buy an airy, sunny, outside apartment home for the same money and make a substantial saving. Our plan results in possession,—paying rent leads to nothing. Which is the better way?

Jackson Heights

12 MINUTES FROM 42nd ST

New 3 to 10 Rooms Garden Apartment Homes—*1 to 3 Baths*

On Tenant-Ownership Plan—Liberal Terms
Social and Business References Required

Visit Jackson Heights To-day—Take Subway to Grand Central, transfer to QUEENSBORO SUBWAY (Corona Line) to 25th St. (Jackson Heights) Station—(Office Opposite Station)

The Queensboro Corporation *Manhattan Office* 50 E. 42d St.

LONG ISLAND—FOR SALE OR TO LET.

BAYSIDE

House No. 5.
Frame and stucco dwelling, 7 rooms, bath, steam heat; corner plot. Price $8,500.

House No. 15.
Frame dwelling, 8 rooms, bath, hot air heat; garage; 50x100. Price $16,000.

House No. 49.
Two-family frame, 13 rooms, 4 baths, 2 inclosed porches; garage. Price $16,000.

House No. 50.
Frame residence, 12 rooms, 2 baths, steam heat; garage; corner 100x150. Price $20,000.

McKNIGHT & DAYTON
Phone 1237 Bayside. Bayside, L. I.

Port Washington

House No. 22.
Frame dwelling, 7 rooms and bath, open fireplace, hot water heat; 50x100. Price $9,000.

House No. 76.
New frame dwelling, 6 rooms and bath, steam heat; decorated to suit; 80x100. Price $11,000.

House No. 14.
New Colonial residence, 8 rooms, 3 baths, steam heat, open fireplace; garage. Price $18,000.

House No. 56.
New Colonial residence, 7 rooms, 2 baths, inclosed porch, hot water heat; attractive decorations, awnings, screens, weather strips, hardwood floors throughout. Price $21,500.

McKNIGHT & DAYTON
Phone 532 P. W. Port Washington.

NEW JERSEY—FOR SALE OR TO LET.

A CHANCE NOW TO BUY A FINE HOME CHEAP

HOME SACRIFICE BY A PROMINENT SUBURBAN BUILDER of a beautiful Colonial home, with garage, at Mountain Lakes Residential Park. I need cash and have too much construction on my hands. The decorations are still to be put in. I will install them according to the desires of a purchaser. The house has ten immense rooms, two completely appointed bathrooms and a garage. The plot is 100x150 feet. Only 10 minutes walk to the station, in a beautiful, high-class, year-round settled residential section. 700 feet elevation. Water rights on chain of five charming lakes afford fine boating, sailing, fishing, skating. Splendid commuting service to New York City. $3,500 cash takes it. Complete, with no extras to buy, and ready for immediate occupancy. Balance 2 years, second mortgage, $2,750. Permanent first mortgage $7,500. For complete details apply BUILDER, Post Office Box 378, City Hall Station, New York City.

APARTMENTS FOR SALE OR TO LET.

SEVERAL DESIRABLE APARTMENTS
AVAILABLE OCTOBER 1st
IN
375 PARK AVENUE

WESTCHESTER—FOR SALE OR TO LET.

FOR RENT FURNISHED AT

R Y E

5 Minutes' Walk to Station

New residence, contains 4 master bedrooms, 1 servant's room, 2 baths, large living room with open fireplace, etc. All modern improvements. Lowest rental $2,000 per year and 2-year lease. Apply R-1328.

FISH & MARVIN
Rye Office on Post Road
Phone Rye 850
New York Office: 527 Fifth Ave.
Phone Murray Hill 6528.

TO LET FOR BUSINESS.

MANUFACTURING LOFTS TO LET

26,000 ft. of floor space

in modern, fireproof, sprinklered factory building, consisting of two lofts, each 13,000 feet. Will rent separately, if desired. Located on Jersey side, two miles from lower New York.

Principals only.

Address Loft, Box 384 N. Y.

FACING CITY HALL PARK

Desirable Suites and Single Offices
POTTER BLDG.
38 PARK ROW
WARREN & SELLIN, Agents on premises.

OFFICES AND SHOWROOMS
(Light manufacturing permitted)
RENT $35 UP
187 University Place
(Cor. 8th Way & 14th St., Union Sq.)
Agent on Premises.
Apply Bing & Bing & Parsons, 76 Beaver St.

TO LET FOR BUSINESS.

122 FIFTH AVENUE
17th & 18th Streets
LIGHT LOFTS
Offices and Showrooms
NEW FIRMS

Just starting in business, with good references, will be accepted. A Fifth Avenue address will help you to succeed in business.

763 Sq. Ft. $1200
1100 " " 1400
2241 " " 2600
3830 " " 4200
5141 " " 5000

or will divide to suit; redecorating allowed; fireproof; 100% sprinklers; brokers protected.

E. SHARUM CO.
170 Broadway. Tel. Cortlandt 7262.

26 Warren St.
Near Broadway
4 Floors, each 25x90,
equipped with electric elevator service, electric light, steam heat, fire alarm system; suitable for offices or light manufacturing; will rent to one party or separately; possession May 1; will give long lease.
OWNER, CHAS. I. SILBERMAN,
69 Ludlow St. Orchard 3379.

STORE AND BASEMENT
40x100
Fireproof Building. Low Rent.
IMMEDIATE POSSESSION.
8-10 West 13th St., adjoining 5th Ave.
ALTKANE REALTY CO.
Canal 2944 320 Broadway.

FACTORIES FOR SALE OR TO LET.

ANY KIND ANYWHERE
FACTORIES
WATERFRONTS R. R. SIDINGS
STEEL REALTY
188 W. 43d St. Bryant 8941

MORTGAGE LOANS.

SECOND mortgage money loaned promptly; small, large sums; also heirs' undivided interests. Attorney, Room 201, 15 Park Row.

MONEY to loan on bond and mortgage in sums of $35,000. Apply Whitney-Foster Corp., 100 West 72d St. Columbus 6400.

MORTGAGE MONEY.
Hillcrest Trust Building. Bryant 4110.

APARTMENTS FOR SALE OR TO LET.

New Apartments

3-4-5 Rooms

Ideal Location. Near Subways and situated in Finest Residential Section in Brooklyn.

Brooklyn Avenue and Carroll Street — New York Avenue and Crown Street

These Beautiful Apartments are equipped with every modern convenience, and will be ready for occupancy by MAY 1st.

RENTING—ON PREMISES, or at the office of JULIAN F. ROWE, 355 Kingston Ave., Brooklyn, N. Y. Tel. Lafayette 0930.

Unfurnished—West Side.

THE EL DORADO
302 Central Park West
CORNER 91ST STREET.
AN APARTMENT RESIDENCE, WITH HOTEL CONVENIENCES, RESTAURANT ON ROOF.
Excellent Building, Well Supervised
2 & 3 Rooms
Rent, Including Maid and Porter Service
$900 upwards
One corner apartment, with southern exposure, overlooking Central Park and the beautiful reservoir.
APPLY ON PREMISES OR
SHARP & COMPANY
2489 Broadway at 92d St.

530 West 136th Street
6 Rooms
Elevator Apartment House
Immediate Possession
Apply Superintendent

4 and 5 ROOMS

Extra large and light, every improvement; lease responsible party; $85-$75. 569 West 125th St., at Broadway subway station. Apply Janitor.

5 ROOMS $65-$75.

½ block Mott Ave. subway station. Electric light, all improvements. Supt., basement.

448 MOTT AVE.

Unfurnished—Bronx.

Ready for Occupancy
1755 Weeks Ave.
4 Rooms, all improvements

Ready August 15th
181st St. & Valentine Ave.
One block East of Concourse
3-4-5 Rooms, all improvements
10 Stores
Suitable for Any Business

Ready June 15th
178th St. & Echo Park
3-4 Rooms, all improvements
One block East of Concourse, 4 blocks West of 3d Ave.
Apply 9 to 5 P. M. Saturday, Sunday
1755 Weeks Ave.

Fordham Heights
Open for Inspection.
Northwest Corner
Grand Ave. 181st St.

3 Rooms..... $60 to $63
4 Rooms..... $74 to $80
5 Rooms..... $90 to $100

1 block North of Burnside Station.
2 blocks West of Jerome Ave.
1 block East of N. Y. U.

Take Lexington and Jerome Ave. Subway, 6th-9th Ave. L. to Burnside Ave.
Agent on premises.

Unfurnished—Brooklyn.

BROOKLYN HEIGHTS
2 MINUTES TO WALL ST.

2-3-4-5 ROOMS
New Elevator Apartments.
Subway Corner Clark & Henry Sts.

Take Broadway, I. R. T. Sub. to Clark St. J. W. Mengel, on prem. Tel. Beekman 9430

Unfurnished—Queens.

Garden Apartments
Queens Boulev'd Court
NOW READY
12 minutes by Queensboro Subway (Corona Line) from Grand Central to Lowery St. Sta. at Door
4 AND 5 ROOMS
REASONABLE RENTALS
Built Around Beautiful Interior Park (62 ft. x 135 ft.), making every room an outside room. Finest Appointments and Equipment Throughout.
DAY AND NIGHT SERVICE
Excellent Opportunity for Physician.
ROMAN-CALLMAN CO.
On Premises or Bridge Plaza North
Hunters Point 4936. Astoria 0736
LONG ISLAND CITY

MORTGAGE LOANS.

SECOND MORTGAGE MONEY!
WE PLACE OR PURCHASE SECOND MORTGAGES ON IMPROVED REAL ESTATE.
AMBUR-ELLIS CO., INC.,
Canadian Pacific Bldg., Madison Av. 42d St.
MORTGAGE negotiations since 1888; representatives, lenders, clientele; prompt action; Manhattan, Bronx applications. Brooks & Georger, 29 West 34th. Pitn Roy 1800.

CITY REAL ESTATE.

Manhattan—For Sale or To Let.

UNDER $25,000, near 86th St., little gem of a home; newly decorated, parquet floors throughout; 3 baths, electric light, 10 rooms. Telephone Columbus 324.

90TH, 502 WEST—Beautiful 2-story American basement; exclusive neighborhood; price $48,000; possession; seen 11-4. Owner, Riverside 2230.

Bronx.

ARTISTIC corner residence, West Bronx. Built of steel and stone, surrounded by a beautiful landscape garden; two-car stone garage. Illustrated booklet. 1,857 McCombs Road, corner West 179th St. Telephone Bingham 1064.

7-ROOM brick dwelling, all improvements. $16,000, half cash. University Heights; principals, Moses, 115 Broadway.

Brooklyn—For Sale or To Let.

TWO-FAMILY Swiss style home; separate entrances; large two-car garage; equipped burglar alarm system; house two years old; $2,000 spent for improvements; in excellent condition; front and rear sun parlors; large lot, running through to public park and where garage stands splendid building lot for one-family house; value of this lot alone $2,000; house tax exempt $10,000 for ten years; one and a half blocks from subway; price, $21,000; $8,000 cash required. Can be seen any evening after 5 o'clock, all day Sunday. 557 Senator St., Brooklyn, N. Y.

BUILDERS.
OCEAN AV., FLATBUSH.
BROOKLYN'S BEAUTIFUL BOULEVARD;
CHOICE PLOTS FOR APTS.;
ATTRACTIVE BLDG. LOANS;
BEST TRANSPORTATION TO ALL POINTS.
SUITE 708, 50 COURT ST., BKLYN.

67TH AV.—Two blocks from B. R. T. station; 2-story and basement brownstone, 10 rooms, bath, electricity, parquet floors throughout; fine condition; very reasonable. Phone 56South 4900 for appointment.

BEAGATE—For sale or rent, new eight-room brick dwelling, with garage; latest improvements; located in beautiful restricted section. Inquire Greenberg, Nautilus Av. Phone Coney Island 1097.

TWO-FAMILY brick, 11 rooms, semi-detached; two separate furnaces; porch; good location; $13,500, or will lease for $150. W. J. Stern, 148 Chestnut St., Brooklyn, N. Y.

BAYRIDGE—5TH AV.
Business property for investment or business location. J. H. Hull, 6,925 5th Av., Brooklyn. Tel. 4782 Shore Road.

CITY REAL ESTATE.

Manhattan—For Sale or To Let.

TO PLOT OWNERS.

We build suburban homes anywhere and assist in financing; plans and estimates supplied; highest references; inspect our work

OWNERS CONSTRUCTION CORPORATION.
Tel. 0789 Murray Hill. 25 West 45d St.

GENTLEMAN'S RESIDENCE, Township of Rye, Westchester; beautiful scenery, fine view to Biltmore Country Club; 45 minutes from Grand Central; nine ample living rooms, spacious porches on ground floor; five master bedrooms, nurseries and sleeping porches on second floor; five servants' rooms third floor; garage; stable; chauffeur's and gardener's quarters; tennis court; lawns, flower garden, shrubberies, shade trees; complete truck garden; cows and chickens. Acceptable terms. Telephone office hours Rector 2093; evenings Port Chester 486.

SCARSDALE—$11,000, terms; good location; 2-story and attic, glassed sun porch, 4 bedrooms, new tiled bath, oak floors 1st and 2d floors; new hot water heating plant; new copper leaders and gutters; new thoroughly equipped kitchen; house re-decorated throughout and re-painted outside; lot 50x100; walking distance station. EDWARD K. MASSEE, 30 E. 42d St. Phone Vanderbilt 6497 or Scarsdale 476.

PORT CHESTER—Stucco residence, 7 rooms and bath, hardwood floors, hot water heat; near station and schools; $10,500.

Dutch Colonial, 4 bedrooms, sleeping porch, breakfast room, tiled bath, 2-car garage; near station and school; $14,000. EDWARD K. MASSEE, 30 E. 42d St. Phone Vanderbilt 6497 or Rye 802.

PLEASANTVILLE — Remodeled Colonial house, beautifully located; living room, parlor, library, dining-room, breakfast room and kitchen on first floor; 5 bedrooms and 2 baths on second floor; garage, barn, bowling alley, hennery, 7½ acres, creek, fruit and shade trees, garden. EDWARD K. MASSEE, 30 East 42d St. Phone Vanderbilt 6497 or Pleasantville 502.

FOR RENT or SALE at PELHAM MANOR—Beautiful home, 6 large rooms, 2 baths, enclosed, steam-heated sun parlor, sleeping porch; all modern improvements; first-construction throughout; rent $175; price $18,500; terms arranged; possession May 1. Telephone Owner, Room 1518, 25 West 45d St. Murray Hill 0789.

A REAL home, built by day labor, never occupied; finances compel me to sacrifice 7 rooms, bath, open fireplace, parquet floors, glass enclosed sun room; heated garage; high ground; mortgage $6,500. 681 South 8th Av., Mt. Vernon, N. Y., 3 blocks north Dyre Av. station Westchester & Boston Railroad.

FOR SALE.
Recently completed house with 8 rooms, 2 baths and garage in residential section of Mamaroneck; all modern improvements; conveniently located; satisfactory terms; for full particulars communicate with owner, Michael Staub, 14 Ward Av., Mamaroneck, N. Y.

FOR SALE—New house, 7 rooms, tile bath with shower, hot water heat, oak floors, open fireplace; plot 50x100; 8th Av., North Pelham, N. Y.; 10 minutes' walk to New Haven Station, 6 minutes to Westchester & Boston. Owner, R. Hewitt, 415 8th Av., North Pelham, N. Y. Phone Pelham 1497.

FOR RENT OR SALE—New, distinctive dwelling, finest construction; most desirable section Westchester County; 9 rooms, 3 baths, beautifully decorated; large plot; 51 minutes from Grand Central station; monthly rent $250. W. F. Ross, 23 West 44th St., N. Y. Telephone 0790 Murray Hill.

SACRIFICE beautiful home, New Rochelle; located in choicest park section; 10 rooms, 2 baths, 2 lavatories, enclosed porch, billiard room, &c.; newly decorated throughout; on corner plot, about ½ acre; rose garden, shade trees, shrubs; price $35,000; terms. Tel. New Rochelle 2769.

FOR SALE.
Bungalow, with 5 rooms, bath and garage, recently completed, nice location, all modern improvements; right price and satisfactory terms; for full particulars communicate with owner, Michael Staub, 14 Ward Av., Mamaroneck, N. Y.

ATTRACTIVE, unusually well built house in restricted residential section of Mount Vernon; opposite park; large plot; 10 rooms, 2 baths, sun porch, sleeping porch, garage; real bargain at $24,000. EDWARD K. MASSEE, 30 East 42d St. Vanderbilt 6497.

SCARSDALE—One-quarter acre, wonderfully landscaped, very high elevation; house in perfect condition; 4 bedrooms, 3 baths, sun porch; $30,000. EDWARD K. MASSEE, 30 E. 42d St. Phone Vanderbilt 6497 or Scarsdale 476.

MAMARONECK — Two-family house, ten rooms, attic, two baths; hot water heat; sewer; garage; conservatory, fruit; corner, 40x200; price $18,500. Owner, 90 Melbourne Av., Mamaroneck, N. Y. Telephone Mamaroneck 923.

IF you want a fine twelve-room, three-bath home, modern conveniences, nicely landscaped grounds, vegetable garden and two-car garage, all in splendid condition, phone Pelham 497M. Sale $35,000; rent $400 per month.

BETWEEN Scarsdale and Ardsley, 1¼ acres, modern house, 8 bedrooms, bath, furnace heat, electric lights, fruit; high ground; $15,000. EDWARD K. MASSEE, 30 E. 42d St. Phone Vanderbilt 6497 or Scarsdale 476.

DESIRABLE Pleasantville properties for sale and rent.

GEORGE F. ARCHER,
10 East 42d St. Vanderbilt 8084.

NEW ROCHELLE, opposite tennis courts, 9 room dwelling with garage.
Plot 76x200.
For sale or lease.
Neiman, 19 Manhattan Av., New Rochelle.

SCARSDALE, N. Y.—Fine corner, 194x183; 7-room house; all improvements; garage; vacant; price $12,000; house can be had, with plot 70x200, for $9,000; terms. Gogar, 218 East 106d St. Melrose 3482.

SCARSDALE—Rent, unfurnished, attractive modern 9-room stucco residence, beautiful location; four minutes' walk station. Tel. Sunday 4064 Schuyler, weekdays 2015 Murray Hill.

TO RENT—A well furnished house, 7 rooms, for the Summer or by the year; $150 a month. Mrs. Beecher, Mattide St., Ossining, N. Y. Ossining 0846.

MOUNT VERNON—Several attractive houses, restricted sections, near station; seen by appointment. Address 12 Chesterfield Place, Mount Vernon. Phone 53627 2211Forest.

NEW ROCHELLE—Three minutes Webster Av. station; ten rooms, two baths, steam; $19,000. Phone owner, Cortlandt 8260 or N. R. 4582.

BUILDING plot, 81x182, excellent residential section; five minutes' walk to station. Brown & Brown, Depot Square, Harrison, N. Y.

HOUSE FOR SALE—9 rooms and bath, all improvements; good order; garage. Inquire 84 Prospect Av., Glen Cove City, L. I.

FINE house, 7 rooms, bath, all improvements; near station. $9,000; terms. Brown & Brown, Depot Square, Harrison, N. Y.

PELHAM—For desirable dwellings and vacant lots, Pelhams Agency, Main Office, Pelham.

CITY REAL ESTATE.

Brooklyn—For Sale or To Let.

NEWKIRK AV. (corner Bast) 326 St.—Finest corner house in Flatbush, suitable for doctor or dentist; new 2-story and cellar; luxury in housekeeping; tapestry brick and limestone; 8 large rooms and 3 tiled baths; standing shower, tiled kitchen, glass enclosed sleeping porch, up-to-date in every detail; exceptionally well built; beautifully detached; 4 adjoining houses all sold; price, $27,000, with garage; open every day for inspection. George M. Cralgen Co., Builders.

MODERN, well-built, ten-room, single family house; 50x100; exceptional transit facilities; price $17,500; easy terms. 1,215 49th St., Borough Park.

Queens—For Sale or To Let.

FOR RENT IN NORWOOD GARDENS.
THE HOUSE BEAUTIFUL, designed for those who seek a home of artistic individuality in real gardens with thousands of beautiful trees, evergreens, flowering shrubs and hedges; 8 rooms, 2 private baths and a two-car heated garage; tapestry brick and white marble stucco; living room 19x30 feet, with large open fireplace; cozy sunroom with French windows.
RICKERT-BROWN REALTY CO.,
52 Vanderbilt Av. Telephone Vanderbilt 9484.

AT ARLEIGH—Business change compels sale of my home; built of red tapestry brick; an ideal corner property; six rooms, tiled bath; heated garage; Colonial trim, hardwood floors, hot water heat; house in excellent condition; cash required $8,000; inspection any day this week, 1 P. M. to 5 P. M.; take Queensboro subway to Ditmars Av. Address 240 Ditmars Av., Astoria. Telephone 1015 Astoria.

GREAT BARGAIN—$5,850 buys $8,850 house; exemption saves $1,800; near station, 20 minutes Manhattan; steam, electricity; driveway; $1,000 cash, $55 monthly. McVeece, 80 Union Hall St., Jamaica. Phone Jamaica 4245.

QUEENSBORO CORPORATION apartment for sale at low figure; four outside sunny rooms; nine minutes Pennsylvania Station; occupancy May 1. Phone Vanderbilt 8275.

JACKSON HEIGHTS—Modern 5-room apartment; co-operative plan; 20 minutes Grand Central; tennis and golf privileges; sold at sacrifice. Phone Newtown 3148R.

SEVEN ACRES, suitable subdivision, near Jackson Av., Elmhurst, at very low price; easy terms; brokers protected. W. J. Hamilton, 11 Locona Av., Corona.

Staten Island—For Sale or To Let.

ONE-FAMILY frame house; $45; North Shore train. 68 Arlington Av., S. I. Owner, 745 Franklin Av., Brooklyn.

SUBURBAN REAL ESTATE

Westchester—For Sale or To Let.

WHITE PLAINS—For sale; you will like this finely built Dutch Colonial house, just completed under owner's supervision; home and setting are unusual; corner plot, 150x156, surrounded by tall spruce and stately maples; contains nine large rooms, three baths, five closets, reception hall; vestibule entrance a feature; two fireplaces, hand decorated; porches; garage attached; fine appointments, hot water heat, all improvements; located in finest section of White Plains, school, golf links and Gedney Farms nearby; can be seen by appointment. Phone Owner, White Plains 1178.

Long Island—For Sale or To Let.

A new colonial house on a half acre plot at Port Washington.
A price which puts it beyond competition.
Terms to meet the requirements of the man of modest means.
A desirable residential section, carefully restricted.
Natural beauty of surrounding territory unsurpassed.
Private bathing beach four blocks away.
Ten minutes from station. Thirty-five minutes from New York.
EDGEWORTH SMITH, INC.,
1 West 34th Street. Fitzroy 5250.

YOU WILL NEVER REGRET
buying this home at Merrick, L. I., 20 miles from Pennsylvania station; one of the prettiest little communities along the South Shore; charming people; a lovely house, 10 rooms, three baths, for $30,000; corner, ¾ acre; excellent water supply; beautifully treed, hedged; bathing, boating, fishing within a short distance of your door; wonderful views of water from verands; opportunities like this are scarce.
H. BUTLER CAMMANN,
84 William St., New York. Rector 7400.

GREAT NECK—For sale, substantial Georgian Colonial residence in unsurpassed living room 15x30, with fireplace; porch 12x22; large centre hall with coat closet and lavatory; dining room, 15x17, with fireplace; kitchen, butler's pantry; first-floor room, servant's room and bath, 4 large master's bedrooms, 1 with fireplace; 2 tiled baths; large attic; laundry in basement; hot-water heat; 2-car garage; fine planting and old trees. Telephone Owner, Great Neck 602, for inspection.

DOUGLAS MANOR—DOUGLASTON
HUGHES.
Houses for sale, tax exempt,
$10,000 to $35,000, and others.
Phone 1770 Bayside.

FOR RENT—FURNISHED.
between Douglaston and Great Neck, in the Near-in North Shore Hill, 21 minutes to electric train to Pennsylvania Long Island Station; 6 rooms, breakfast nook, tiled bath; garage; screens; nicely furnished; one year from April 15, $200 per month; 5 minutes easy walk to station. F. H. Rose, Inc., Broadway and 22d St., Broadway-Flushing. Telephone Flushing 3823, or Cort. 6362, or Bayside 1697M.

BAYSIDE.
Frame and stucco dwelling, 7 rooms, bath, steam heat, corner plot; price $8,500
McKNIGHT & DAYTON,
Phone 1237 Bayside. Bayside.

PORT WASHINGTON.
New and pre-war houses for sale; price $6,000 to $28,000.
McKNIGHT & DAYTON,
Phone 532 P. W. Port Washington.

AT FLORAL PARK—HALF HOUR OUT.
Attractive seven rooms and bath, city water, gas, electricity, steam heat, gas range, splendid fixtures; fine location on improved street; large mable trees; near trolley, school, stores and station; electric trains; built especially for owner's residence; $9,000. A. H. Goldsmith, P. O. Building. Phone 239 Floral Park.

GREAT NECK—English stucco, 7 rooms, 2 baths; garage; large plot of ground; shade trees; wonderful view; splendid place for children; price $13,000; moderate amount of cash; eight years to pay balance; the home you have been looking for. Phone 467W Great Neck. E. Milliken, 21 Windsor Road.

KEW GARDENS.
NEW HOUSE JUST BEING FINISHED AT 282 ABINGDON ROAD.
Built for my own occupancy, everything for comfort; price, $23,500; plot 50x125; open for inspection Sunday, 2-5.
OWNER, EDWARD M. SIMMONDS,
1,365 Broad

SUBURBAN REAL ESTATE

Long Island—For Sale or To Let.

Continued from preceding page.

MOTOR OUT TODAY TO
WESTMORELAND
ON THE HIGH HILLS OF THE NORTH SHORE.
40 feet above Long Island Sound, between Hempstead Manor and Great Neck, and see the beautiful Colonial cottages containing seven and eight rooms, with one and two baths, open every modern improvement; located on large lots, with beautiful evergreens, hedged and flowering shrubs; moderate cash payment, balance like rent; full benefit of ten years' tax exemption law; follow Broadway through Flushing to Little Neck; 26 minutes by express trains from Pennsylvania Station; then five minutes' walk to the houses; best weekday trains 10:20, 1:22, 2:41, 3:36, 4:31 and 5:58; Sunday trains 24 minutes after each hour.
RICKERT-BROWN REALTY CO., 52 Vanderbilt Av. Tel. Vanderbilt 9484.

MANOR-ON-THE-SOUND, near Whitestone; summer and winter home, 12 large sunny rooms, 2 baths, 6 master, billiards, thoroughly equipped; beautiful location, facing Sound, 2 terraces, bathing across st., private; all sports pass front; golf, tennis at door; 1 minute, 12 miles out, 25 minutes by L. I. Penn. station, 30 minutes motor; St. bridge through Flushing to Manhasset; best residential section near N. Y.; modern conveniences cannot be equalled; go to California; sell furnishings of the home, complete if wanted; seen any time. 124 Boulevard. Phone 3467 Flushing.

IMMEDIATE OCCUPANCY.
Several new, attractive six and seven room houses in fully developed, restricted location; near station, schools and stores; excellent commuting service; 26 minutes from Penn. Station; Marathon Park, Little Neck; only $10,000-$16,000; easy terms. JOHN M. RIEBLE, 64 William St. John 4343.

FOR RENT.
Flushing, 8 room house; fine location; improvements; convenient; will decorate to suit; $135 per month; also Summer rentals. Near-in-North-Shore Hill section, $100 per month up. Jere Johnson. Flushing 3823.

MALBA-ON-THE-SOUND.
FOR SALE OR RENT, BEAUTIFUL NEW COLONIAL HOME, 9 ROOMS, 2 BATHS; VIEW OF SOUND; OPPORTUNITY TO SECURE VERY HIGH-CLASS PROPERTY BELOW COST. PHONE FLUSHING 256.

FREEPORT—Semi-California bungalow; 6 rooms and bath, 4 bedrooms, large living room, open fireplace, parquet floors; plot 50x200; terms arranged; price $8,250. George S. Wheeler, 15 Railroad Av., opposite depot. Open Sunday. Phone Freeport 418.

ALBANS—Bargain; owner, leaving state, must sell beautiful stucco house, 7 rooms, 2 baths, sun porch, garage; lot 60x 116; tax-exempt; can use a two-family house. A. Witschard, Central Av., St. Albans. Laurelton 5461.

PURCHASERS' ATTENTION.
We do not list inflated values and have exceptional bargains in modern size houses; 14 localities on Long Island; easy commutation distance. Nesworthy, 373 Fulton St., Brooklyn. Triangle 6435.

ARMONK—40 minutes out, near station, with bathing privileges; very finely built home of 14 rooms; hollow tile construction; unusual fixtures; price $35,000 quick buyer. Morgenthau, agents, 449 Fifth Av. Murray Hill 6100.

BELVIN ESTATES—Eight rooms, three baths, sleeping porch, sun parlor, breakfast room; two-car garage; gas and electricity; 100 x 200; $20,000 or $150 per month. Rogers, 185 Broadway. Rector 1135.

FOR RENT,
FOREST HILLS GARDENS,
detached house, artistic decorations, every improvement; garage; attractive grounds. 105 Thues.

FOR RENT, furnished, April 1 to Sept. 1, 8 room house, near station; 45 minutes from Penn. station; convenient to golf and tennis; $125 per month. Phone Longacre 8606 today.

COMMUTER'S ideal home, 6 rooms, bath, every modern improvement; ¼ acre garden spot; near station; price $4,650; cash $1,000, balance $25 monthly. Write B., 852 Columbus Av.

$10,500 PORT WASHINGTON $10,500
Beautiful Colonial, 6 rooms, tile bath, hot water heat, gas, enclosed porch.
McKNIGHT & DAYTON.
Phone 532. Port Washington.

FLORAL PARK (30 minutes out)—Electric train service; new house, 6 rooms, all improvements, lot 50 x 100; $11,000 cash balance as rent. Edward Bialla, builder, 41 Jensen Lane, phone 350 Floral Park.

FOREST HILLS GARDEN—Can offer for short time, few new houses below actual building cost, on attractive terms; also building plots. BRION, 65 Olive Place, Boulevard & 63d W. or Canal 880.

OWNER must sell new 7-room house; will take $7,000 for house and lot, 45x120, at Inwood, L. I.; 35 minutes from Penn. station; $2,000 cash, balance less than rent. Stephen Howell, Fitzroy 2790.

TWO beautiful tax-exempt Dutch Colonial houses, Bayside, L. I.; modern throughout; tiled kitchen and bath, parquet floors, &c.; terms. Apply Benj. Neisloss, Hollis, L. I. Phone 0745 J Hollis.

BALDWIN—Fine 5-room bungalow, every modern improvement, 8 minutes from depot; $700 cash; price $5,000. Luerssen, immediately to right as you get off train, Baldwin, L. I. Tel. Freeport 1048.

NEW GARDENS—Beautiful modern residence, large living room, sun parlor, library, dining room, six bedrooms, two baths, shower, garage, for sale, furnished or unfurnished. Many. Telephone Richmond Hill 1038.

NEW one-story brick factory or garage for sale or lease; 10,000 square feet; near Queens Boulevard, subway, bridge, freight depot; ready May 15. Murphy, 406 Jackson Av., Long Island City.

AT FREEPORT, Long Island; owner will sell 2-family house, 12 rooms and attic, plot 50 x 84 ft., near station; all improvements; newly decorated; terms arranged. F 592 Times.

FOR SALE—Yonkers, N. Y.; 5 minutes from station, on car line; 16-room brick house; all improvements; large yard; beautiful trees; large lot; terms. Address owner, 2452 Times Annex.

BROADWAY-FLUSHING.
COME OUT TODAY AND SEE
our modern Colonial houses, price $10,500 to $14,500. MARTIN REALTY CO., 37th Ave. and 39th Sts. Phone Flushing 0192.

NEW one-story brick factory or garage for sale or lease; 10,000 square feet; near Queens Boulevard, subway, bridge, freight depot; ready May 15. Murphy, 406 Jackson Av., Long Island City.

ST. ALBANS—New 8-room furnished house; while owner abroad; rent one year; $160 monthly; family with children preferred. Jamaica 5308 or Circle 3136.

MALVERNE—Best part of village, new house, 6 rooms, low price, easy terms; ready May 1. E. J. Christopher, Malverne.

LONG BEACH—Bungalow, $450 season; sale, 6-room bungalow, $4,000. Miss Sherman, The Walk, Walnut St., Long Beach.

FOR RENT, furnished, 8-room house, porch, garage; all conveniences; long term lease. Phone Bayside 1022.

REASONABLE price; 12 Locust St., Flushing; 31 rooms, 2 baths; 62x162; lawn, trees; look this over.

New York State—For Sale or To Let.

FOR SALE—Gentleman's estate, mansion, extra dwelling house; large barn; adequate servants' quarters; garage, extensive chicken houses, cow stable and other valuable improvements, on 20 acres, within 1¼ hours' ride and Broadway by auto or train commuting; especially suitable for sanitarium; to agents; to close an estate. Address Lawyer, P. O. Station 171, New York City.

HOUSE, 8 rooms, bath, with barn, can be used as garage; improvements; located on River Road, Piermont, N. Y.; easy terms. Chas. E. Wood, 287 Broadway, New York City.

SOUTH NYACK, N. Y.—Beautiful house, 10 rooms, bath, all improvements; corner; 50x 120. Particulars Volmer, 130 3d Av. or 567 West 184th.

New Jersey—For Sale or To Let.

FOR RENT.
Beautifully furnished seven-room house near golf course; easy commuting distance to New York; restricted residential community; reasonable. Phone Bryant 7857.

ENGLEWOOD CLIFFS—15 minutes Fort Lee ferry; splendid commutation facilities; beautiful surroundings; two rooms, sleeping porch, kitchenette, bath, garage; furnished, unfurnished. 1200 Times.

EXCEPTIONALLY attractive home in exclusive neighborhood; modern, convenient design; every improvement; perfect condition; large plot; convenient express depot; bargain. Buckley Wheeler, Ridgewood, N. J.

DUTCH stone bungalow, artistic, finest construction, 7 rooms, bath, every improvement; ample ground; convenient station and schools. J. S. Mittag Jr., Ridgewood, N. J.

BEAUTIFUL hollow tile and stucco 10-room house; convenient to Lackawanna R. R. and Central Av. trolley; possession May 1. 1056 Dry Court, Orange. Phone Orange 6091W.

NEW, cozy home of six rooms, tile bath, chestnut trim; plot 64x150; price $7,500. THE FRED'K C. SMITH CO., North Broad St., Ridgewood, N. J.

ASBROUCK HEIGHTS—Six large rooms and bath, steam heat, gas, electricity; April 15; $65. Apply L. B. Kriens, 134 Franklin Av., Asbrouck Heights, N. J.

RIDGEWOOD—Rent, sell, furnished, unfurnished, ten rooms, two baths, three fireplaces; Heights section; 250x250. Gwnar, Box 1882 Ridgewood.

FOR SALE—Four-room bungalow; all improvements; large lot; State road; easy terms; $5,000; terms. Box 476, Closter, N. J.

RIDGEWOOD—Modern house, large corner lot; ideal location; $10,000; terms to suit purchaser. H 816 Times Downtown.

FOR SALE three houses for sale in Chatham, New Jersey. McNamara, Real Estate, Chatham, N. J.

FREE list of houses for sale and rent. Write WEB WINKLE CO., Rutherford, N. J.

New Jersey—For Sale or To Let.

DAINTY ENGLISH VILLA—A real suburban home for year-round living, with one-third acre, shaded by fine old oaks; 8 rooms, some rooms, 2 baths; Gothic living room with massive open fireplace; high in healthy hills; only 51 minutes by train; splendid commutation service; sacrifice for $2,500 cash to desirable party; $9,500 mortgage; near country clubs, schools, churches and markets, in the refined, exclusive, purely residential section called Mountain Lakes Park, Parry, Address English, 892 Times Downtown.

A MODEL HOME—Six handsome rooms, bath, side porch, steam heat, hardwood floors, city water, gas and electricity, stationary laundry, tubs; fully concreted, light, dry cellar; large plot, 50x100, on wide street, with sewer; high elevation, refined surroundings; near schools, churches, trolley and railroad; thirty minutes from New York; price $7,300; liberal terms to suit buyer. Call or write, CARL STRIDSBERG, 120 Broadway, Room 1135. Tel. Rector 10000.

SAVE $2,000 ON YOUR HOME.
Tremendous bargains; must be seen to be appreciated; craftsman homes of the better sort; 6-7 rooms, tiled bath, gas kitchen, handsome electric fixtures, hardwood trim, parquet floors, butler's pantry, sun parlor; large plots; prices $6,500 up; 20 per cent. cash; 1 per cent. monthly; call today or write for booklet. Hallberg & Longfellow, Builders, Bogota and Ridgefield Park, opposite station.

MOUNTAIN LAKES—Beautiful 7-room house, bath, all improvements; corner house; street car passing the door; 3 lots; all screened; 45 minutes from New York; high elevation; best of fresh air; 2 beautiful porches; price $10,000, $3,300 cash. 457 Carey Crossing, Mountain Lakes, New Jersey. If you wish to see picture of the house, apply janitor, 322 West 23d St., New York. Rent for $90.

AT RIDGEWOOD.
A very attractive, quite and secluded home within the village limits; picturesque brook, shady grounds, fruit and garden; residence, eight rooms, sun porch, hot water heat; all improvements; two-story garage, henery; ample ground. S. S. Walstrum, Gordon & Forman, Ridgewood, N. J., and 75 Maiden Lane, New York City. Telephone, Beekman 6730 and 6731.

RIDGEFIELD PARK—30 minutes New York, 8c commutation fare, two railroads; every city convenience; $500 cash, $25 and interest monthly; buys 8 rooms, California style bungalow, double floors, white enamel trim, open fireplace, all gas kitchen; paved streets; every convenience; plot 50x120; beautiful shade trees; near station, stores and schools. JOHN A. BALDWIN, opposite station.

133 DUDLEY AV.
WESTFIELD, N. J.
Modern seven-room house with two-car garage; plot 100x200; best residential section; convenient to station; selling to close estate; price $12,000, terms. Carl Dingfelder, 253 Washington St., N. Y. C. Barclay 5825 or 1581.

FRUIT AND POULTRY FARM.
Nine acres on main highway in town; excellent commuting service, house, 9 rooms, bath; steam heat; barn, poultry plant, variety of fruit. Address owner, F. S. Walstrum, Gordon & Forman, Box 21, Ridgewood, N. J., and 75 Maiden Lane, New York City. Telephone, Beekman 6730 and 6731.

AN UNUSUAL HOUSE, 6 rooms, bath, 8 porches; all enclosed in glass; copper screens; every improvement; plot 120x120; all kinds of fruit trees, grape arbor, &c.; owner obliged to leave on extended trip; sale price attractive. Call, write or phone, CARL STRIDSBERG, 120 Broadway, Room 1135. Tel. Rector 10000.

STUCCO HOUSE, 9 rooms, 5 bedrooms, on lot 115x55, corner, all improvements; beautifully furnished, new; $12,000 complete; terms to suit; or will rent; from April to November, $1,200; house situated on beautiful Deal Lake, North Asbury Park. 1579 Chelsea. Herman, 193 6th Av., New York City.

CALDWELL—Exceptional 8-room home, modern bed chambers, breakfast room, 20-foot sleeping porch, open front porch; double garage; central location; large lot; complete garden, roses, etc.; leaving East; sacrifice for $12,000. Tel. 321-W, Caldwell, 54 Gould Av.

MODERN house, with every improvement, within 3 minutes station; high elevation, overlooking the village; house has six bedrooms and two baths; one-car garage; price $20,000; terms.
THE FRED'K C. SMITH CO.,
7 North Broad St., Ridgewood, N. J.

BEAUTIFUL STONE BUNGALOW,
seven rooms and bath, hardwood floors, white trim, all improvements; lot 50x150; fine location; price $10,500, easy terms.
THE FRED'K C. SMITH CO.,
7 North Broad St., Ridgewood, N. J.

LEONIA—Seven large, light rooms; hot water heat; large open fireplace; completely decorated; perfect condition throughout; plot 50x100; fully improved street; bargain, $9,000; see this before buying. Bowles & Co., Broad and Central Avs., Leonia, N. J.

BOGOTA, N. J.—Your choice of eight new six-room houses with steam heat, electricity and gas; large plot; convenient to trolley and trains. Johnson & Buffett, owner and builders, Westervelt Place, West Englewood, N. J. Telephone Englewood 1398-R.

HOUSE, four bedrooms, living room, dining room, gas kitchen, two pantries, fireplace, electric, perfect condition; 2-car garage; plot 100x150; fruit, shrubbery; fine location; real bargain; $9,500. Martin, 239 Boulevard, Hasbrouck Heights. Open Sundays. Phone 72.

8-ROOM house, all improvements, on main road, 1 mile to Erie and West Shore stations; 2-car garage, fruit trees, berries, hen houses (terms to suit); also gasoline station and restaurant; corner, Apply Owner, William Metz, Westwood, N. J.

SPLENDID fireproof, 6-room house, sun parlor, 2 open fireplaces; large plot; plenty fruit; all other improvements; immediate possession; 10 minutes station; good restricted location; 36 minutes Cortlandt St. Jersey. Call Vanderbilt 7586.

CRANFORD, N. J.—$2,500 cash will purchase a very attractive new residence, 8 rooms and bath, with all modern improvements; balance to easy terms. Apply S. R. Droescher, Cranford, N. J., or 79 Warren St., New York City.

FOR RENT—Duplex house, 8 rooms and bath, ready for occupancy; first class in every particular. Address J. H. Van Hoven, 196 Ridge Rd., Rutherford, N. J. Can be seen by appointment only. Phone 1882 Rutherford.

RIDGEWOOD—For sale, 2 new Colonial style houses, 6 and 7 rooms, all improvements; one remodeled homestead; price right, terms reasonable. H. T. Walthery, Builder, Ridgewood, N. J. Phone 528W.

FOR SALE at Tenafly, N. J., 9-room house, all improvements; fine location; large plot; possession May 1. Address Owner, P. O. Box 244, Tenafly, N. J., or telephone Englewood 931.

Connecticut—For Sale or To Let.

BEAUTIFUL sixteen-room home, with master and servant bathrooms; two acres of most beautiful lawn, rose gardens and big shade trees; garage and stable, with sleeping quarters for chauffeur; five minutes from station, one hour five minutes express train ride to New York; near shore; cost of property $75,000; will sell for $50,000; can be seen by appointment. H. J. Brommel, Room 1,215, 52 Vandervilt Av., New York City. Phone Murray Hill 6361.

CANNONDALE—Old 8-room Colonial house, no improvements, on stream; State road; applies, plums, pears, grapes; nearly 1 acre; $2,500.

Bungalow, 5 rooms and bath, hot air heat; garage; hennery; artesian well, spring; cement basement; near station; 2-5 acre land; peaches, plums, cherries, apples; $4,500. EDWARD K. MASSEE, 30 East 42d St. Vanderbilt 6497.

FOR RENT—Furnished, several private estates, by year or season, located either shore fronts or on Boston Road; finest to be had anywhere; gardeners furnished; prices on application; places can be seen by appointment. Address F. B. Baur & Co., Noroton, Conn. Phone 1351 Stamford.

MODERATE-PRICED, furnished Summer bungalows and cottages, on and near the water. Percy D. Adams, Box 406, Greenwich, Conn.

Real Estate—Other Cities and Towns.

Massachusetts—For Sale or To Let.

FOR SALE—Splendid property for hotel or Summer boarders; consists of 3-story factory building, 16,000 square feet, also house and barn and 1 acre of land for garden; situated on the beautiful Assonet River; price $7,500; easy terms. Apply F. B. W., P. O. Box 783, City Hall Station.

Maine—For Sale or To Let.

MAINE—Five acres land, full view ocean; twenty minutes by trolley from large city. Gordy, 525 West 134th.

REAL ESTATE WANTED.

City Property.

WANTED—House on 50th, 57th, 58th or 59th St., between 3d and 8th Avs., New York. V 711 Times Downtown.

Country Property.

WANTED—1 acre of land with or without house; must be near main road, about 20 miles from the city; must have modern improvements. Vincent Ciampi, 613 East Fordham Road.

NEW ROCHELLE—Lease for three years, nine or ten room house; Beechmont or New Rochelle Heights preferred; rent about $2,000. 100 Mayflower Av. New Rochelle 2189.

WANTED to lease, unfurnished house, eight rooms, enclosed porch; garage; preferably on Long Island. Tel. Flatbush 5843-M.

WANTED—Shore front plot on Long Island, wooded, suitable bathing, boating. Address full particulars. C. D. Schmidt, 176 Canal St.

SUMMER HOMES—Sale or Let.

Westchester County.

AN UNUSUALLY attractive seven-room furnished home on Bolton Avenue, Pelham Manor, will be available from May 15 until Sept. 15; exceptional location; house can be seen Saturday afternoon or Sunday before 6 o'clock; no children; references required. Telephone Pelham 1099-W, or address 1320 Bolton Avenue, Pelham Manor, N. Y.

FOR RENT—FURNISHED HOUSE, PELHAM MANOR, N. Y., MAY 1 TO OCT. 1, TEN ROOMS, THREE BATHS, TWO-CAR GARAGE; REFERENCES. PHONE PELHAM 1294.

FURNISHED COTTAGE—8 rooms, bath and kitchen, suitable for couple; heat, electric light and gas included; $125 per month. Write W. S., 49 Washington Av., Hastings-on-Hudson, N. Y. Phone 202.

NEW ROCHELLE—Furnished Summer home, never before offered for rent; $500 monthly for season; near golf course and tennis courts. Neiman, 19 Manhattan Av., New Rochelle.

Long Island.

BEAUTIFULLY furnished home in the most beautiful residential section of Long Beach; July, August and September, $3,500; ten rooms, 4 baths; double car garage, tennis court; exceptional house for refined party. Appointment write Mr. G. Goitkmon, 13 West 56th St.

AMITYVILLE—Gentleman's beautiful residence, furnished, all improvements; 5 master bedrooms, beautiful grounds, vegetable garden, fruit, fine location; $1,200; full season. Mr. Lucas, Realty Co., Realty Trust, near railroad station, Amityville, L. I.

CEDARHURST—To rent, furnished, from May 1, eight-room cottage and garage, garden and trees; 18 Columbia Av., near Broadway; $1,100 for season. Telephone Far Rockaway 4096, ten minutes to beach and 40 minutes Pennsylvania Station.

LYNBROOK, L. I.—Large seven-room house, fully furnished; large garage and grounds; 12 minutes from Long Beach; near station; rent from June 15 to Sept. 15, $500. Albert Lawless, 43 West 27th St. Phone Watkins 0660.

WOODMERE—Excellent location; comfortable house, fully furnished; 6 bedrooms, 3 baths; screen porch, double garage, large lot; moderate rent, from June 20 to Sept. 20 to right party. Telephone 6473 John.

FOREST HILLS GARDEN—For rent, May or June to October, detached house, furnished, 9 rooms, 3 baths, sleeping porches; $375 monthly. 55 Olive Place. Telephone 6353W Boulevard.

FOR RENT—Bungalow, furnished, 5 rooms, bath, improvements, garage, garden, lawn; 10 minutes depot. Bassler, 90 County Line Road, Amityville, L. I. Phone 90M Amityville.

WOODMERE—Excellent location, comfortable house, fully furnished, six bedrooms, three baths, screened porch; double garage; large lot; moderate rent; June 10 to Sept. 20, to right party. Telephone 6473 John.

LONG BEACH—Furnished bungalow for rent, which can apply to purchase. Walsh, New York Av. and Beech St., or West Holme Realty Co., Lindell Boulevard.

EDGEMERE—3, 4 and 5 room furnished bungalow for rent by the ocean; all the latest improvements. Garet Brothers, Beach 26th St. Phone Far Rockaway 1422.

BELLE HARBOR—Beautiful home, near beach, 9 rooms, two baths, garage; June to October; $2,000. 256 Beach 131st St. Phone Belle Harbor 1862.

FAR ROCKAWAY—Elegantly furnished, 8 rooms, 2 baths, garage; $1,500 season. Wagner, 2,211 Cowdin Av. Far Rockaway 1282.

FOR lease, elegant 14-room, corner house; 3 baths; double garage. W. Hervey, 15 Oak St., Far Rockaway, N. Y. Tel. 423, 7 P. M.

NEPONSIT—Beautiful cottage, 8 rooms, near beach; June-October; $1,500. 223 Beach 146th St. Phone Belle Harbor 1427.

FURNISHED houses at Northport; rent from $400 to $2,500 for the season. Edwin N. Rowley, Northport, L. I.

FURNISHED house, private family, good location, Rockaway Park. Telephone Belle Harbor 2063.

FOREST HILLS—Furnished 10-room house, garage; June 1-Sept. 15; $350. Tel. Boulevard 6775.

SEAGATE—Five elegantly furnished rooms; modern improvements. Phone Coney Island 1814J.

New York State.

TO RENT—Bungalow at Peach Lake, Brewster, N. Y., with boat, for season, $300. For particulars, inquire Mrs. Irving E. Andrews, 14 Pleasant St., Danbury, Conn.

GREAT OPPORTUNITY to lease Cedar Mountain Summer resort. Inquire Mr. K., at 1,431 Broadway, entrance on 40th St., Room 414. Tel. Bryant 2480.

New Jersey.

FURNISHED HOUSE—11 rooms, 3 baths; superb location; 6 minutes to Lackawanna; well shaded; approved party; May to October; $300 month. 283 Highland Av., Orange. Phone Orange 627J, Cortlandt 6700 or 6701.

LEWELLYN PARK—WEST ORANGE, N. J.—Furnished house for rent, 9 rooms, 2 baths, garage; May to October. Telephone 567-J Orange.

Connecticut.

$700—Well-furnished 10-room bungalow; improvements and garage; water front, sand beach; near trolley; long season. Mrs. Johnston (Lanphiers), Branford, Conn. Phone 214-5.

MODERATE-PRICED, furnished Summer bungalows and cottages, on and near the water. Percy D. Adams, Box 406, Greenwich, Conn.

SUMMER HOMES WANTED.

LONG BEACH—Two or three rooms, with light housekeeping privileges, for Summer months; responsible, refined Hebrew family; one child, four years; private family preferred; reasonable. B 194 Times.

TO LET FOR BUSINESS.

DESIRABLE STORES.
47th, 75 West; 21x85.
Amsterdam Av., 940 (106); 20x45.
H. J. HENZE, 25 West 42d St.

23D, 149 EAST—Will sublet daylight loft to machine or hand embroiderer, or flower manufacturer at very reasonable rental. Lo-Bal Dress Co., 149 East 23d.

BASEMENT for automobile machine shop or storage in sprinkler fireproof building near Broadway; occupancy May 1. Superior, 148 West 52d. Circle 6341.

FOR RENT, for immediate occupancy, well lighted and well ventilated office with north light. Apply Room 1707, 25 West 43d.

LOFTS TO LET,
603 West 27th St., New York.
Watkins 9316.

NEW FIREPROOF LOFT, 127 West 53d St., 25x100; two automobile elevator. Corvan, 124 West 54th.

ONE-HALF OF LOFT to let, 60x100, at 116 East 27th St.; immediate possession. Inquire S. Epstein, 105 Madison Av.

VERY desirable office and stock space; first floor, Broadway corner; ideally located; exceedingly reasonable. Spring 4039.

WILL share my office, Hudson Terminal, with party, preferably one having office assistant; $35. C 996 Times Downtown.

LOFT to let, sixth floor, 13-15 West 24th; dimensions 52x100; $6,000 yearly; will pay full commissions. Bryant 6175.

OFFICE, light, with fixtures, telephone; used for any business; very reasonable. Jos. A. Jacobs, 1,165 Broadway.

STORE, basement and mezzanine, 32 to 35 West 17th; 50 by 100; immediate possession; rent very reasonable.

DENTIST to sublet operating room and use of completely equipped Fifth Av. office. Plaza 0699.

LOFT, light, about 2,000 square feet; reasonable rentals; modern; photo. Chelsea 3170.

MAGNIFICENT Broadway office, Columbus Circle, sublease for one year; rent $2,600; will take $1,000. Burrelle, 1,936 Broadway.

OFFICE space for two doctors; must be specialists; rent includes full service. Columbus 1099.

LARGE AND SMALL OFFICES, in modern office building. International Commerce Building, 15 Moore St. and 7 Water St.

LOFTS and offices, light and airy, rent reasonable, 4 West 125th. Inquire 2,028 5th Av., 126th; excellent location.

23D, 12 EAST—22x100 ft.; fireproof; elevator; light manufacturing. Murray Hill 3000.

MADISON AV., 961 (75th)—Beautiful light entire parlor floor; reasonable. Columbus 8316.

SMALL offices; reasonable rent; possession May 1. J. Clarence Davies, 91 East 42d St.

OFFICE or store room, light, convenient; $35. S. H. White, 30 Union Square West.

LOFT for rent, suitable for light manufacturing, 161 East 85th St.

PART of office, private, in Strand Theatre Building, Broadway and 47th St. Suite 316.

STUDIOS, apartments, large, light, 4 West 125th. Inquire 2,028 5th Av., Kennedy.

42D, 230 WEST—Stores, offices and small lofts. Apply Hughes.

TO LET FOR BUSINESS.

TO LET, for immediate occupancy or on May 1, large, light suite of offices in high class, exclusive building; seven outside rooms, windows on Fifth Av., Broadway and Twenty-second Street; 1,854 square feet; convenient to Broadway and interborough subways, Sixth Avenue elevated and all surface cars; present occupant seeks larger quarters; phone for appointment. Critchfield & Company, 1015 Flatiron Bldg. Phone Ashland 7438.

INVESTIGATE THESE STORES
in new apartment covering block front at subway station. Can only rent for men's and women's apparel, housefurnishings, confectionery, phonographs and music, barber and hairdresser, auto accessories. Ten stores already rented for other lines. Apply Roxana-Cailman Co., Bridge Plaza North, Long Island City. Tel. Astoria 735.

LOFTS, 2 to sublet to Feb. 1, 1923; leases can be renewed; 55 x 100; 3d and 4th floors; fireproof sprinkler building; low insurance; reasonable rent; Metropolitan protection; direct to office. Bensor & Wertheim, 13-15 W. 20th. Telephone Chelsea 7546-7540.

OFFICE SPACE.
For subletting (3 years lease), 7,000 sq. ft. will be divided to suit; front Nassau and Spruce Sts., opposite City Hall, 2d floor building 120 Nassau St. Apply S. H. Bergstrom, on the premises. Telephone Barclay 10090.

LARGE and small stores near Broadway, just completed; immediate occupancy; long lease. 236 and 240 West 55th St., and 241-243 and 245 West 54th St., close to Automobile Club of America. John H. Scheier, 236 West 55th St. Circle 9080-9081.

MODERN offices, singly and in suites, $35 monthly and up; Galvin Building, 238 West 56th St., Broadway; also entire floors, 20x90, with elevator service, at 240 West 55th St. John H. Scheier, 236 West 55th St. Tel. Circle 9080-9081.

238TH ST.—Near subway, also N. Y. Central Station; fine loft, 200x50; modern, fireproof; cement floors; light on all sides; heat, freight elevator service. Apply to owner, Davis & Lawrence Co. Telephone Woodlawn 1312.

ALL LIGHT LOFTS.
5,800 sq. ft.; will divide; light manufacturing; top floor; twenty-eight windows; steam heat, electricity; large freight elevator; immediate possession; any broker engineer, 207-209 East 49th. 3754 Academy.

433 EAST 103TH ST.
LOFT BARGAIN.
Large loft, light, 50x100; good for heavy machinery; elevator, steam heat. Telephone Schwartz, after 10 A. M., Harlem 1448.

FURNISHED OFFICES TO SUBLET.
Three-room suite in Guaranty Trust Building; splendid mahogany furniture; telephones; immediate possession. Murray Hill 1936.

OFFICE for rent, half of office located on Columbus Circle overlooking Central Park; prefer mechanical or consulting engineer; rent based on half of cost of rent, telephone and stenographer. Phone Columbus 0378.

OFFICE OR SHOWROOM,
About 20 x 51; all light, cleaning included; possession at once. Owner, John 6245, or Folsom Bros., 127 East 34th St.

OFFICE space, sublet three rooms, about 800 square feet; ample light; suitable for high-class office; rent, $3,000 per year; three years of lease. 9th floor, 597 Fifth Av. See Rockrise.

FINANCIAL SECTION.
Office floor or store floor, 16x55; light 3 sides; 100 ft. to elev. P. O.; low rental. Hoke, 22 Albany St. Rector 3191.

51ST, 10 WEST, SECOND FLOOR, SHOWROOM ADAPTED FOR HIGH-CLASS RETAIL BUSINESS. PHONE SPRING 9041, OR APPLY ON PREMISES.

153 WEST 18TH ST.
Lofts to Let.
80x100; immediate possession. Superintendent on premises or Watkins 9316.

PRIVATE OFFICE, $30-$55.
Includes service; no lease required.
Mail and telephone privilege, $5.
Duane Co., 296 Broadway. Worth 250.

LIGHT loft, top floor, 2,800 square feet; reasonable rent, steam heat, sprinkler, elevator and watchman service. Steinmeler Bronze Works, 203 East 12th St.

LOFT TO LET.
208 West 29th St., New York.
Watkins 9316.

Desk Room.

DESK room in high-class mahogany furnished private office; individual telephone, building directory listing, &c.; $20 monthly; also mailing and telephone privilege, $5 monthly. Room 501, 321 Broadway. Worth 4977.

DESK ROOM—Best location in New York for transportation and every facility; $25, $35 or $50; mail privilege, with steel boxes, $5 or $10; 330 St. Church St.

UNUSUAL opportunity; part of private office, with service; warehouse space; receiving, shipping service; complete, $35. Taylor, 132 Nassau.

BROADWAY, 200 (409)—Private office, hall entrance, furnished, unfurnished; telephone; reasonable. 336 Riley.

DESK room and mailing privilege; exceptional office. Room 628, Fisk Bldg., 67th and Broadway.

PRIVATE OFFICE or desk room; excellent light, service. 12 John St. Mendelson.

DESK ROOM, with desk, telephone; mail privilege; $2-$20. Nelles, 27 Warren.

Bronx.

OFFICES $50 UP.
354 E. 149TH ST., COR. COURTLANDT AV., 200 ft. west of 6d Av. and 149th St. subway and "L" stations. Agent, Room 1, on premises. Tel Mott Haven 5021.

Long Island.

NEW one-story brick factory or garage for sale or lease; 10,000 square feet; near Queens Boulevard, subway, bridge, freight depot; ready May 15. Murphy, 406 Jackson Av., Long Island City.

New Jersey.

MEDICAL ARTS BUILDING.
Just completed; 1,019 Broad St., Newark, N. J.; to lease, single offices or in suites; exclusively for doctors and dentists. Apply Aetna Realty Co., 788 Broad St., Newark, N. J. Phone 0104 Market, or superintendent on premises.

WANTED FOR BUSINESS.

BUILDING, for wholesale grocery, warehouse purpose; about 10,000 sq. ft.; in Bronx; will rent or buy if reasonable. Pearlman & Co., 1,693 Washington Av.

WANTED small store or part, suitable automobile accessory storage. C. E. Maroney, 1,674 Broadway.

FACTORIES.

FOR SALE—Factory buildings and acre of land near Fall River, Mass.; 16,000 sq. ft.; piped for steam and wired for electric lighting with 40 H. P. Corliss engine, coal sheds, storehouse, &c.; price $7,500; easy terms. Apply F. B. W., P. O. Box 783, City Hall Station.

APARTMENTS TO LET.

Furnished—East Side.

11TH ST. (east of 5th Av.)—Two enormous rooms, kitchen, bath; one flight, exceptionally attractive; $225. Phone 7048 Stuyvesant.

22D, 153 EAST—Four rooms, housekeeping, elevator; until October; $90. Gramercy 1440.

31ST (Lexington Av.)—Attractively furnished studio apartment, 2 rooms, large kitchenette, private bath; reasonable. Stuyvesant 6723.

36TH, 144 EAST—Newly and beautifully furnished four-room and bath housekeeping apartment, 8th floor front, from May 1 to Oct. 1. Can be seen daily between 10 A. M. and 12 noon.

39TH ST., 9 EAST—The Touraine, charmingly furnished living room, bedroom and bath; all sunny rooms; exclusive apartment hotel; sublet to Oct. 1; concessions; references required. Mr. Lucas, Apartment 125. Tel. Murray Hill 6100.

40TH ST. (Park Av.)—Private elegant floor, 3 large sunny rooms, kitchen, bathroom, bachelor, couple; six months; exceptional servant would remain. Murray Hill 6792.

44TH, 141 EAST—Desirable 2 large rooms, kitchenette, bath; thoroughly modern; $100.

45TH ST., 15 EAST (The Crillon)—Furnished apartment, two rooms, foyer and bath; maid and valet service.

50TH ST. (444 Madison Av.)—Very comfortable large living room, two bedrooms, bath. Plaza 4904, 11 to 4. Hall.

51ST, 17 WEST—My personal apartment; new building; 2 rooms, twin beds, kitchenette, at unfurnished rental; Oct. 1.

52D, 140½ EAST—Apartment like little house and individual stoop entrance; housekeeping; 2 rooms, bath; 4 exposure. Plaza 8851.

52D, 334 EAST—5 modern rooms complete; adults; reasonable; April-November. Rhinelander 7716.

54TH ST., 78 EAST—Good apartment to lease, furnished, 2 rooms, bath and real kitchen. Phillips.

56TH ST., EAST—Sitting room, double bedroom, bath; tenth floor, south side; first-class apartment hotel, with restaurant; any part April-October; $30. F 985 Times Downtown.

57TH, 43 EAST (Manhanset Apt. Hotel)—Three modern rooms, kitchenette; maid service, telephone, elevator; reasonable rent; also unfurnished.

58TH ST., 63 EAST—Small studio apartment, 2 rooms and bath. Call 1926 Plaza before 10 A. M.

60TH EAST—High-class, two-room apartment, open by appointment. Vanderbilt 853.

Furnished—West Side.

62D ST., 115 EAST—Exceptional apartment, beautifully furnished; 6 rooms and 2 baths; extra servants' room upstairs; lease from May to October or shorter; submit offer. Ladd & Nichols, Inc., Telephone Murray Hill 1392.

62D, 45 EAST—Will sublease at sacrifice, three months or longer, beautifully furnished apartment on eleventh floor, seven outside rooms, two baths, foyer, grand piano, Oriental rugs. Telephone Lenox 6241.

66TH, 72 EAST—Beautifully and completely furnished apartment, 2 rooms, bath, and large kitchenette; $120. Telephone Lenox 7195.

67TH, 61 EAST—Entire floor; large living room, piano, bedroom, alcove, private bath; kitchenette arranged; $100. Lenox 1451.

92D and Madison Av.—To sublet, 3 room suite, beautifully furnished, overlooking Central Park; rent very reasonable. Hotel Ribo.

93D ST. (at Madison Av., Hotel Ashton)—Newly decorated and furnished 1, 2, 3 outside rooms and bath; buses, surface cars, subways; $20 weekly up; hotel service; restaurant.

APARTMENT, two rooms and bath; all light; parquet floors; full hotel service; $18 weekly; room and bath, $10.50. Fourth Av. Hotel, 29th St. and 4th Av.

APARTMENT, two rooms and bath, $85 month. 74 Irving Place, Gramercy Park.

ATTRACTIVELY furnished apartment, Hotel Netherlands, 59th St. and 5th Av., to sublet for three months, reasonable rental; parlor, bedroom and bath, overlooking Central Park; references required. Phone Plaza 0626 before 10, between 12 and 2 or after 8.

CARLTON CHAMBERS,
402 Madison Av. (at 47th St.)
Two rooms, bath, k

APARTMENTS TO LET.

Unfurnished—West Side.

Continued from preceding page.

203D, 800 WEST (Corner Broadway)—Fine, high-class elevator apartment, four rooms, $65; may take $20; bargain.

1047TH, 601 WEST — Five outside rooms, southern exposure; sublet; elevator. Apply Sup't.

1057TH, 640 WEST—Elevator; 7 rooms, bath; $120; especially desirable; immediate possession.

1067TH, 600 WEST—Eight large rooms, front, all improvements; elevator. Apply Supt.

1087TH, 601 WEST (Corner Broadway)—Subway station; elevator apartment, seven rooms. Supt. on premises.

1097TH, 600 WEST—5, 6, 7 rooms; elevator apartments. Apply manager on premises.

1107TH, 595 WEST—4 rooms, high class, elevator, front; $85. Inquire Superintendent.

1220, 1½ WEST (near Fort Washington Av.)—Five and six room apartments, all improvements; high class; elevator.

1777TH, 650 WEST (corner Wadsworth)—Five rooms, modern apartment, $75. Billings Reed.

1787H ST., 501 WEST—Corner, elevator, 5 and 7 rooms; low rent.

1797H, 700 WEST—(corner B'way)—Elegant 4 and 6 room apartments, 10-story elevator, fireproof building. Apply Superintendent.

1797H, 625 WEST—4-5-6 rooms, elevator apartment house; suitable for doctor; rent reasonable.

1867H, 600 WEST (corner St. Nicholas Av.)—4-5 rooms, high-class elevator.

1877H, 595 WEST—4 rooms, electricity, telephone; immediate possession. Supt., premises.

1887H, 556 WEST—4 rooms and bath, $70; all modern improvements; immediate possession.

1907H, 20 WEST—Five outside rooms, foyer, bath; large, light, well-arranged; all improvements. Apply Supt., on premises.

192D ST. (30 Fairview Av., near St. Nicholas Av.)—New building, every modern convenience; splendid views; 3, 4, 5 rooms; $65 to $110. Apply on premises.

231ST ST., WEST, CORNER KINGSBRIDGE AV. (ONE BLOCK FROM SUBWAY)—JUST COMPLETED, 3-4-5 LARGE ROOMS; ALL MODERN IMPROVEMENTS; $45 UP. TWO APARTMENTS SUITABLE FOR DOCTOR.

238TH, 642 WEST (west of Broadway—Four rooms; modern improvements; country surrounding; garage; $65. Kingsbridge 3611.

ANDREWS AV., 1,021 (south of New York University)—Five large rooms; all improvements.

APARTMENT—Seven rooms; all improvements. Prints, 25 19th St., Elmhurst, L. I.

BROADHURST AV., 30 (Corner 144th St.)—Eight beautiful rooms, all improvements, suitable for physician or dentist. Watkins 3673.

CENTRAL PARK WEST, 320 (cor. 92d St. Ardsley Hall)—10-story elevator apartments; six beautiful rooms, overlooking the reservoir; rent very reasonable.

Sharp & Co., 2,489 Broadway.

CLAREMONT AV., 130 (near 120th) — 7 rooms, $1,800 yearly; every modern convenience; elevator; facing Drive. Apply premises.

CONVENT AV., 462 (150th St.)—Apartment, five rooms; modern improvements; also suitable for doctor; reasonable rent.

DENTIST APARTMENT,
7 rooms, $120. Apply 204 West 78th Street.

EDGECOMBE AV., 387 (north of 150th)—3 rooms and bath, top floor, $50; beautiful location; immediate possession.

FOUR rooms and bath, front, all improvements; elevator. Supt. Wadsworth 3290.

FT. WASHINGTON AV., 265 (Cor. 171st St.) — 8 beautiful outside rooms; high-class elevator apartment house; possession April 1. Inquire Supt., or Kitzig, 3090.

FT. WASHINGTON AV., 28—7 rooms, all improvements, elevator service day and night. Apply on premises, or John J. Meenan, Inc., 1,966 Broadway.

KINGSBRIDGE ROAD, 119 WEST—Wonderful five-room apartments in new high-class building; very latest improvements; rent reasonable. Apply Supt., on premises.

MANHATTAN AV., 370 (115th St.)—Immediate possession for five rooms, elevator. 425.

MANHATTAN AV., 570 (115th)—3-4-5 beautiful large, sunny rooms; rent reasonable.

RIVERSIDE DRIVE, 575 (Corner 135th)—Low rent, not increased; immediate possession; newly decorated throughout; none better; 8-room, bath apartment; all rooms facing river; also three-room, bath apartment.

RIVERSIDE DRIVE, 824 (Near 158th St.)—Five large rooms in high-class elevator apartment house; immediate possession; rent $1,100. Apply on premises or telephone Columbus 0538.

RIVERSIDE DRIVE, 790 (corner 157th St.) —The Riviera; 7, 8 and 10 rooms; rent very reasonable. Apply manager on premises or Sharp & Co., 2,489 Broadway.

RIVERSIDE DRIVE, 866—Beautiful 4 large front rooms; highest class; elevator; ground floor; suitable also profession; low rent.

RIVERSIDE DRIVE, 825—Sublet to October; 3 and 4 room high-class apartment; concessions. Call Sunday, Apt. 2D.

RIVERSIDE DRIVE, 452—For rent, in high-class elevator apartment, 2, 3 and 4 rooms. See Supt. on premises.

RIVERSIDE DRIVE, 610 (corner 138th)—6 rooms and bath, facing river, $150; vacant now.

RIVERSIDE DRIVE, 855 (north of 158th)—Four rooms. Apply office on premises.

ROGER MORRIS.

EDGECOMBE AV. AND 160TH ST., CHOICE HIGH-CLASS 4-5 ROOM APARTMENTS; SUPERINTENDENT ON PREMISES. WADSWORTH 6700.

ST. NICHOLAS AV., S. E. COR. 187TH. New building, just completed, 4-5 rooms; choice corner apartments; every conceivable improvement; inspection invited.

ST. NICHOLAS AV., 1,253 (173d)—Elevator, six large front rooms, redecorated; reasonable.

ST. NICHOLAS AV., 25—Seven rooms, outside, all improvements; elevator; immediate possession.

ST. NICHOLAS AV., 838 (Corner 157th)—5, 6, 7 rooms, elevator apartment; improvements.

WADSWORTH AV., 140 (corner 180th St.)—Five-room apartment, all improvements; high class; elevator.

WADSWORTH AV., 387 (corner 191st St.)—Three large outside rooms, facing avenue.

WEST END AV., 406—Sublet from May 1, unusually attractive apartment, 8 rooms, 3 baths; 3 exposures; reasonable rent. Call Saturday or Sunday; 7th Schwabach.

10 MINUTES TO 42D ST.

4-5 rooms, $55 up; all modern improvements. 173 Nott Av., Long Island City, 2 blocks 11th St. station, Queensborough subway.

Unfurnished—Bronx.

2,735-2,747 SEDGWICK AV., north of Kingsbridge Road.
NEW BUILDINGS.
Exceptionally large and light rooms.
3 ROOMS, $52.50 TO $60.
4 ROOMS, $61 TO $75.
5 ROOMS, $79 TO $90.
Apply agent on premises.

AMBASSADOR ARMS

Northwest corner 198th St. and Valentine Av.; applications now received for 3, 4 and 5-room apartments; with private foyer halls; building to contain every modern improvement; ready for occupancy April; choice location; $56, $63, 3 rooms; $75, $80, 4 rooms; $90, $110, 5 rooms; also suitable for dentists and doctors' apartments.

ESPECIALLY DESIRABLE APARTMENTS, 3-4-5 ROOMS; NEW BUILDING.

198TH St., just west of University Av.; 1 block north of Fordham Road, overlooking Davis Park; ideal location; every room open to the outside; all latest improvements; rents reasonable; splendid transit facilities; ready for occupancy May 1.

ONE 4 room, three 5 room apartments in new building facing St. James Park; every improvement. Inquire of Superintendent, 24 25 East 196d St., close to Kingsbridge Road subway station.

NEW BUILDING,
3, 4, 5, 6 rooms, all modern improvements. N. W. corner 169d St. Park Av.
OFFICE NIEWENHOUS CO., INC.,
316-318 East 161st St.

CLIFFORD AV., 1,757—Eight rooms; light; high-class residential neighborhood; third floor; rent, to suitable tenant at $125. April 15 or May 1.

FELLER AV., 1,868—Five rooms, private house; all improvements; with or without garage; adults preferred. Tel. Bingham 4515.

GRAND CONCOURSE, 1,220 (167th St., Jerome Av. Subway)—Four rooms. Inquire Supt., or 2,700 Bainbridge Av. Tremont 3661.

GRAND BOULEVARD CONCOURSE, 1,495 (at 171st St.)—4, 5 and 6 room apartments, very reasonable rent, for adults. See agent.

ST. ROOMS and improvements, fine residential section; private house. 22 Mount Eden Place, Bronx.

ST. NICHOLAS AV. (182d St.)—Four modern large rooms, foyer, new building $36.

TOPPING AV., 1,768—4-5-6 rooms, all improvements; reasonable. Apply Supt.

BOSTON ROAD, 1,561—High class apartments, large, four, five rooms; modern.

TYER AV., 1,164 (Bronx)—2 rooms, private house; all improvements. Thorvale 1866.

APARTMENTS TO LET.

Unfurnished—Brooklyn.

READT MAY 1—Open for inspection now; two six-room and four five-room apartments can be secured on the Portional Ownership plan; exceptionally large and all outside rooms; sound-proof; spacious closets; each apartment wired for individual telephone; $1,000 cash, balance like rent. Noted building Corporation, owners, Caton Av. and Westminster Road, Brooklyn (Prospect Park South section of Flatbush).

BEDFORD SECTION—606 Bedford Av., four rooms and bath, housekeeping; steam heat, hot water, electric, parquet; corner apartment.

EASTERN PARKWAY, 500—4 rooms and bath; modern apartment; opposite subway; $46.

HIGH-CLASS five-room apartment in Flatbush, near Interborough Subway; $73. Garden Arms, 2,516 Newkirk Av., Brooklyn.

Unfurnished—Westchester County.

WOODWORTH AV., 312, Yonkers—5 rooms, bath and enclosed porch; residential section; overlooking Colgate estate and Hudson River; 1 minute to Glenwood Station; immediate occupancy. Apply A. O. Van Buskendael, Phone 4072W Yonkers.

Unfurnished—Long Island.

TO LET—Second floor in a new two-family house; 4 rooms, bath, enclosed porch; all the latest improvements; fine location, three blocks to water front and bathing. Gilmore St., near Grand Av., East Elmhurst. Corona Subway to Junction Av., take Grand St. car to Astoria Av. Pearson.

FOREST HILLS GARDENS, L. I.
Apartments, 2-6 rooms. Boulevard 6545.

Unfurnished—New Jersey.

TO LET, 2 floors, 5 rooms and bath each, 4 minutes to station, 20 minutes out; rent $65 each floor. Write or call Herman Niehaus, 151 Main St., Ridgefield Park, N. J.

APARTMENTS WANTED.

Furnished.

TWO modern rooms and bath by two gentlemen, 59th to 85th St., east or west side; private house preferred; moderate. L. S., 2,506 Broadway apartment 47.

DOCTORS ATTENTION—Couple, refined, intelligent, will give services for free rent; highest references; interview requested. A 165 Times.

Unfurnished.

WANTED to rent for number of years apartment in high-class apartment house, between 40th and 60th Sts., on east side, beginning Oct. 1; large library, dining room and kitchen, 3 bedrooms and 2 master's and one servant's bath; highest references. S 1076 Times Annex.

WANTED—Four-room elevator apartment, west side, above 90th St.; young couple; May 1 occupancy, 1 year lease; not over $100. Mail reply Apartment 4D, 490 West End Av.

FURNISHED ROOMS.

East Side.

5TH AV., 783—ATTRACTIVELY FURNISHED ROOMS, WITH RUNNING WATER, $14 TO $17.50 WEEK; ROOMS WITH BATH, $23 A WEEK AND UP.

15TH, 102 EAST (Hotel Laclede)—Outside furnished rooms, $8 week up.

29TH ST., 33 EAST—Large front room with three windows to rent to one or two gentlemen; hotel service; best value in town; $60 per month. Inquire of manager, 29 East 30th St.

37TH ST., 128 EAST—Newly furnished room, all modern conveniences; $10. Apt. 8.

39TH ST., Lexington Av. (Hotel Rutledge)—Women exclusively; newly decorated room, bath, $10 weekly up; also room, use of bath, $11 weekly up; restaurant conveniences; big reduction for two persons.

39TH ST., 30 EAST—Attractive room and bath, with large north studio skylight exposure; suitable for artist; $21 per week. Martha Washington Hotel (for women only).

39TH, 124 EAST—Exceptional accommodations; large south room, sun parlor, private bath, fireplace.

39TH, 133 EAST—Light, single furnished room; two windows; bath; telephone; $5.

41ST, 156 EAST—Double room, business people, by private family; references. Andrea.

54TH, 128 EAST—Homelike, comfortably furnished bedroom; private bath; electricity, gas, elevator; refined home; best references. Mrs. Poole.

56TH, 149 EAST—Handsomely furnished parlor; also smaller room; phone; electricity.

57TH, 158 EAST—French family; rooms; electricity, running water, telephone; references required.

58TH ST., 21 EAST—
Neat, clean room for business girl.

40TH (95 Park Av.)—Elegant room; electricity, telephone; quiet, refined location; reasonable.

65TH, 78 EAST—Two rooms, suitable for two or three; housekeeping; reasonable.

46TH ST., 144 EAST—Handsomely furnished room, high class, $15 per week for one person, $18.50 per week for two.

57TH ST., 221 EAST—Comfortable airy rooms; remodeled, every convenience; central; references.

59TH ST. AND 6TH AV. (OPP. CENTRAL PARK)—HIGH-CLASS FURNISHED ROOM WITH BATH TO SUBLET AT SACRIFICE BY THE MONTH OR TO OCT. 1. NETHERLANDS HOTEL.

59TH ST., 15 EAST—Two bedrooms, furnished, for bachelor apartment for business gentlemen only. Phone Plaza 7797. Carpenter.

63RD, 223 EAST—Attractive room; all conveniences; doctor's house; references. Rhinelander 5513.

72D, 164 EAST—Large room, bath adjoining; gentleman's references. Rhinelander 2688.

76TH, 168 EAST—Double room, well furnished; elevator; bath; private. Rhinelander 4422.

80TH ST., 30 EAST—GREATLY REDUCED RATES. 130 ROOMS, RUNNING WATER, $14 PER WEEK; 98 DOUBLE ROOMS, TWIN BEDS, $21 PER WEEK FOR TWO PERSONS; 80 ROOMS WITH BATH, $21 PER WEEK; $3 PER DAY PER PERSON, $24.50 FOR TWO PERSONS. MARTHA WASHINGTON HOTEL (FOR WOMEN).

80TH, 146 EAST—Large room, twin beds; all conveniences; telephone, references.

83D ST., AT MADISON AV. (Hotel Ashton)—Newly decorated room, use of bath, $10 weekly; room, bath, $12.50 weekly up; suites, surface cars, subway; full hotel service; restaurant.

ALLERTON HOUSE FOR MEN.
The rates in the newest of the Allerton group, 17-story fireproof building, just completed, containing apartment, club conveniences, are from $9.50 to $18.50 per week for permanent residents only. 143 East 39th St., 45 East 55th St.

A FEW very attractive double rooms with running hot and cold water; easy access to bath; $75 a month; European plan; 2 persons. Hotel Albert, 42 East 11th St. Stuyvesant 4061.

IRVING PLACE, 56—Charmingly furnished large, small rooms; centrally located; references required.

IRVING PLACE, 71—Large and small rooms, all conveniences; references. Phone Stuyvesant 7468.

LEXINGTON AV., 784 (cor. 61st St.)—Large front room; all conveniences; electric lights; reasonable. Phone Plaza 7941.

LEXINGTON AV.-57TH ST.—Large front room; modern improvements; bath connecting. Plaza 4.

LEXINGTON AV., 344 (Between 39th and 40th Sts.)—Single room.

MADISON AV., 1,043 (70th St.)—Private house; large, attractive room, dressing room; running water; bath connecting; furnished or unfurnished; business people preferred. Lenox 6712.

PARK AV., 77—Double and single rooms; newly decorated.

West Side.

111TH, 55 WEST—Large parlor, also large room, private bath, select house.

125TH, 51 WEST—Attractive double room and bath; small singles; comfortable; moderate.

161H, 140 WEST—Two rooms and kitchen, well furnished; reasonable. Apt. 3.

24TH, 438 WEST—Single rooms; interesting people; cooking; convenient; owner interior decorator.

54TH, 426 WEST—English basement room, bath; private garden; cooking; owner decorator.

57TH, 23 WEST—TWO, THREE ROOMS, HOTEL SERVICE. PHONE WATKINS 0476, MANAGER.

81ST ST. AND BROADWAY—50 attractive rooms with private bath, $17.50 per week for one person, $21 per week for two persons; parlor bedroom and bath to sublet at a sacrifice. See Mr. Speed, Grand Hotel.

86TH ST. AND 7TH AV.—125 COMFORTABLE, ATTRACTIVE ROOMS; HOT AND COLD WATER; USE OF BATH; $12 PER WEEK; ROOM AND PRIVATE BATH, $15 PER WEEK. HOTEL NAVARRE.

90TH ST., 36 WEST—Single room, adjoining bath; attractive, well kept house; excellent location for business people.

97TH ST., 106 WEST (RALEIGH HALL)—RESIDENCE FOR WOMEN. Attractively furnished rooms, with and without private bath or shower; club advantages with hotel service at lower rentals.

100TH, 14 WEST—Large room, private bath; gentlemen; permanent; reference.

100TH, 45 WEST—Attractive two rooms and bath, modern improvements; gentlemen; references.

FURNISHED ROOMS.

West Side.

99TH, (1,780 Broadway)—Furnished, unfurnished, $12, $10; gentleman. Apt. 8G, Circle 2181.

67TH ST., 162 WEST—Light and airy single rooms; $6 per week.

68TH, 252 WEST (Columbus Circle)—Large room; kitchenette privileges, $10; single, $8.

61ST, 27 WEST—Room for bachelor; hot water, electricity, bath; parlor floor; "silent" block; accessible; $12. O'Donnell, Columbus 2575.

61ST, 52 WEST—Parlor to-let, hot and cold water; telephone service; moderate; convenient to subway and elevated.

57TH, 55 WEST—Large room and bath; also single rooms; neatly furnished.

57TH ST., NEAR PARK.
American private family, have nicely furnished room; references exchanged. Phone Columbus 2807.

57TH, 14 WEST—LUXURIOUSLY FURNISHED DOUBLE FRONT PARLOR, PIANO; OTHER ROOMS; REASONABLE.

60TH, 66 WEST—DOUBLE ROOM, HANDSOMELY FURNISHED, KITCHENETTE PRIVILEGES, COMPLETE; $14-$12.

56TH, 116 WEST—Exceptionally attractive comfortable room; reasonable price. Tel. 3734 Columbus.

69TH, 30 WEST—Attractively furnished double room; private bath; also other room.

70TH, 28 WEST—Attractive large room, complete with bed, bath, shower; splendid closets; always hot water; references.

70TH, 55 WEST—Newly furnished residence; large and small rooms, private baths, twin beds; $8 up.

70TH, 280 WEST—Sunny room, twin beds, lavatory, adjoining bath; refined home.

70TH, 280 EAST—Sunny room, twin beds, lavatory, adjoining bath; refined home.

70TH, 251 WEST—Owner's residence; large room, twin beds, lavatory, electricity.

71ST, 19 WEST—LUXURIOUSLY FURNISHED, DOUBLE, FRONT ROOMS, PRIVATE BATHS, LAVATORY, COMPLETE KITCHENETTE PRIVILEGES, DISHES, LINEN, SILVER, TWIN BEDS; REASONABLE.

71ST, 61 WEST—BEAUTIFULLY FURNISHED, LARGE, SUNNY FRONT BASEMENT, PRIVATE BATH, LAVATORY, COMPLETE KITCHENETTE PRIVILEGES; $15.

71ST, 73 WEST—Beautifully furnished large front parlor, alcove bedroom, suitable 2 or 3; electricity, telephone; very reasonable.

71ST ST., 208 WEST.
Attractive large south room; plenty hot water; references essential.

71ST, 542 WEST—Handsomely furnished parlor, bedroom, piano, electricity; permanent rates. Bernat.

71ST, 62 WEST—DOUBLE FRONT ROOM; PRIVATE BATH; KITCHENETTE PRIVILEGES; $16 UP.

71ST, 253 WEST—Unusually attractive double, single rooms, adjoining bath. Columbus 1620.

71ST, 118 WEST—Handsomely furnished double room, dressing room, adjoining bath; gentlemen.

72ST, 342 WEST—Large, light room, twin beds, next bath; single room; running water.

72ST, 115 WEST (Apt. 3G)—Large front room, bath with shower; one, two gentlemen.

72ST, 342 WEST—Immense room; suitable two; French family; small, $8. Gronjean.

72ST, 314 WEST—Large room, bath, kitchenette, phone, electricity; reasonable.

72D, 22 WEST—Beautiful double room, private bath, electricity; refined gentlemen.

73D, 152 WEST.
EXCEPTIONAL.
Elegantly furnished single room, private bath, large closets, maid service; linens; phone in room; breakfast if desired.

73D, 250 WEST—Two double outside rooms; single, suite; conveniences; private residence.

73D, 153 WEST—Large room, also skylight front basement, suitable studio; references.

73D, 263 WEST—Unusual attractive large room with dressing room, bath adjoining.

74TH, 159 WEST — LUXURIOUSLY FURNISHED DOUBLE ROOM, PRIVATE HOME BATH, LAVATORY, COMPLETE KITCHENETTE PRIVILEGES; DISHES; REASONABLE.

74TH, 108 WEST—Nicely furnished room, kitchenette privileges; phone, bath, electricity.

74TH, 238 WEST—Delightfully quiet, sunny room, private bath; near subway; reasonable.

74TH (2,131 Broadway)—Attractive newly furnished room, quiet, refined. Apt. 5 west.

74TH, 202 WEST (Apt. 2J)—Large and connecting sunny rooms; business women.

75TH, 148 WEST—Business girls' home, share with girls; reception parlor; references; $6.50.

75TH, 255 WEST—Parlor bedroom, running water; also small room, running water; maid service.

75TH, 327 WEST—Charming, clean, with, without private bath; kitchenette privileges.

75TH (322 West End Av.)—Large, comfortable furnished rooms; electricity; select house.

75TH, 2 WEST—DOUBLE ROOM, KITCHENETTE PRIVILEGES; BATH.

76TH, 140 WEST—Attractive room, adjoining bath, running water, electricity; suitable one or two gentlemen; owner's residence; references.

76TH, 42 WEST—Attractively furnished room, private bath optional; every convenience; exclusive.

76TH, 116 WEST—Newly renovated double room; hot water, electricity, telephone; $12; 4th floor.

76TH, 44 WEST—Large room, newly decorated; twin beds, private bath, steam.

76TH, 305 WEST—Magnificent front room, with bath; twin beds; single room.

76TH, 257 WEST—Front parlor, private bath, phone; also single room; gentlemen.

76TH, 165 WEST—Beautiful double room, adjoining bath; twin beds.

77TH, 106 WEST—Attractive front basement, private bath, electricity; $12; small, large rooms, bath floor; gentlemen; $8-$12.

77TH, 125 WEST—Attractive, homelike, comfortable room, adjoining bath; telephone; reasonable; references.

77TH, 154 WEST—Magnificently furnished front parlor, rooms, kitchenette, private bath; reasonable.

77TH, 111 WEST—Attractive large room; all conveniences; small room; references; reasonable.

77TH, 108 WEST—Large front room, conveniences, piano; smaller room; special price.

77TH, 112 WEST—Attractive single room; southern exposure; electricity; phone; $8.

78TH, 134 WEST—Attractively large front room; running water; adjoining bath; reasonable.

78TH—Double room; bath; electricity; $12 one, $18 two gentlemen. Schuyler 4253.

78TH, 327 WEST—Comfortable rooms, private baths; gentlemen.

79TH, 120 WEST—Front parlor and bedroom; twin beds; piano; meals optional; also small rooms; excellent location.

79TH, 118 WEST—Large, magnificently furnished room, adjoining bath; twin beds; reasonable.

80TH, 133 WEST—Neatly furnished, medium-size room; southern exposure; conveniences; reasonable.

80TH, 125 WEST—Large, luxurious rooms with baths; private home; unusual, different.

80TH ST., 184 WEST—Cozy single room; gentleman. Flagg.

81ST AND COLUMBUS AV.—ROOM WITH RUNNING WATER AND USE OF BATH, $12 PER WEEK; WITH PRIVATE BATH $15 PER WEEK; LARGE DOUBLE ROOM WITH PRIVATE BATH TO SUBLET, $100 PER MONTH; PARLOR, TWO BEDROOMS AND BATH TO SUBLET, $150 PER MONTH. HOTEL ENDICOTT.

81ST ST., COLUMBUS AV. (Colonial Hotel)—Newly decorated, furnished room; use of bath; $12 weekly up; elevated, surface cars, subway; full hotel service; restaurant.

81ST, 114 WEST—Newly opened furnished, decorated house; twin beds; large rooms; couples, gentleman; all modern conveniences. Owner.

81ST (at Columbus Av.; Hotel Colonial)—Single rooms for men only; running water, telephone; complete hotel service; $8 to $10 weekly.

81ST (Riverside Drive, 99)—Accommodations, two or three persons; front or back; attractively furnished; water, bath; $16-$18.

82D, 144 WEST—Large room, twin beds, private bath; kitchenette; electricity; service.

83D, 15 WEST—Large, south front basement and single room; refined home.

83D, 149 WEST—Suite of two rooms and bath; gentlemen.

84TH, 6 WEST—Large room, running water, adjoining bath, suitable business people; new furniture.

84TH, 15 WEST—Attractive room, adjoining bath; $7; all conveniences; phone. Wagner.

84TH ST., 36 WEST—Large room, private bath; kitchenette; electricity, phone.

87TH ST., 34 WEST—Newly furnished, large rooms with bath; suitable for two business people; homelike; latest improvements; reasonable.

85TH ST., 152 WEST—Two large, magnificently furnished connecting rooms, first floor, private residence; will rent separately.

85TH, 207 WEST—Elevator apartment, large front room, two refined business men; use piano; $14. Schuyler 10403. King.

85TH, 109 WEST—Large, sunny rooms; breakfast optional; all conveniences; home comforts.

85TH ST., 101 WEST—Spacious, airy room; well furnished, $10. Quinlan. Call afternoons.

85TH, 327 WEST—Large and small single room; running water; gentlemen; reference.

85TH, 329 WEST—Elegantly furnished high-class large rooms with and without bath; suitable couple, single; excellent chef service; select clientele; elevator, telephone each room; reasonable.

FURNISHED ROOMS.

West Side.

86TH, 145 WEST—Large sunny basement with kitchenette and bath adjoining.

86TH, 5 WEST—Beautiful room, very reasonable; private house; reference required. Schuyler 4170.

86TH, 21 WEST—Attractive large room, southern exposure; kitchenette privileges; $20 weekly.

86TH, 329 WEST—Magnificently furnished room, adjoining bath; $16 week. Schuyler 0068.

86TH, 152 WEST—Front basement; bath, kitchenette privilege; also large front room.

86TH, 206 WEST—Well furnished single room, large closets; elevator; $10. Perrin.

86TH, 48 WEST—Beautiful, large room and bath; kitchenette; reference; maid service.

86TH, 341 WEST—Desirable, large front room; housekeeping privileges; electricity.

86TH, 23 WEST—Large and small rooms, with all conveniences; rent reasonable.

86TH, 103 WEST—Studio room, day or week; also large room, bath.

87TH, 247 WEST (Drive)—Elegant suite; exceptionally large rooms, private bath; select neighborhood; also smaller room; private residence.

87TH ST., 109 WEST—Two girls will share entire third floor apartment with business girl; kitchenette; $10.

87TH, 31 WEST—Exceptionally furnished rooms, twin beds; suitable 2 or 3; references.

87TH (near Drive)—Very high-class room, private bath; $18. Schuyler 0559.

88TH, 109 WEST—Well furnished three-room suite, kitchenette, southern exposure; private entrance; reasonable; references. Raphael, Schuyler 627.

88TH, 344 WEST—Large front room, twin beds, private bath; absolutely first class every particular; $100 monthly.

89TH, 353 WEST—Beautiful large room, private bath; parquet; electricity; modern conveniences.

90TH, 311 WEST—Beautiful large rooms, $16, $20, $25; gentleman preferred; references.

92D ST. (602 WEST END AV.)—Well furnished front rooms, bath, cooking accommodations; three, electricity; single room. Riverside 8764.

92D, 64 WEST—Front parlor, suitable physician, artist; also large double; $15.

92D, 61 WEST—Exceptionally beautiful room, private bath, electricity; also hallroom.

92D, 288 WEST—Attractive, with private washroom; all conveniences. 1 E.

92D, 8 WEST—Clean, sunny, large, medium room; elevator; top floor. 8E.

93D, 37 WEST—Large, comfortable room, adjoining bath; breakfast optional; high-class elevator apartment. Apartment 15, Riverside 7425.

93D, 8 WEST — Pleasant rooms, running water; $8, 09; suitable two; homelike.

93D, 69 WEST—Single room; electricity; $6; gentleman; double room. Apt. 30.

93D, 56 WEST—Newly decorated rooms; all improvements; moderate prices.

94TH, 250 WEST.
Truly superior home, sunny outside rooms; elevator; reasonable. 5 South.

95TH, 310 WEST (Riverside)—Large outside rooms; running water, elevator; private apartment.

96TH, 340 WEST—Comfortable room for gentleman, adjoining bath; $6. Apt. 6D.

96TH, 31 WEST—Sunny front room, lavatory, adjoining bath; suitable two.

96TH, 54 WEST—Extra large room, first floor, finely furnished, private bathroom, parquet floor, twin beds, electricity, kitchenette.

97TH, 300 WEST (near Subway)—Large front, adjoining bath; smaller. Riverside 0068.

97TH, 316 WEST—Clean, single, near Drive; running water; references; $9. Brown.

98TH ST. (Broadway)—Beautiful, large front room; overlooking Broadway; high-class elevator apartment; $14; gentleman; references, Riverside 7262.

98TH, 254 WEST—Exclusive home, unusual opportunity, large, comfortable front room, bath with shower; gentlemen; references. Apt. 7.

98TH, 158 WEST—Suitable room for refined gentleman; bath, electricity; $5. Monteainos.

98TH, 254 WEST (Apt. 5)—Attractive room, twin beds; gentlemen; board.

100TH, 253 WEST—Attractive single, double rooms, private bath; quiet, American home.

101ST, 230 WEST (Broadway)—Comfortable, attractively furnished outside sunny room. Apartment 7C.

101ST, 211 WEST—Handsomely furnished room, bath adjoining; gentlemen; private home. Sprague.

102D, 320 WEST—Attractive large double, private baths; homelike; kitchen privileges; references.

103D, 323 WEST—Large, front, connecting rooms, complete housekeeping; private; reasonable. Quinlan.

104D, 302 WEST—Front, nicely furnished room; dressing room; electricity; reasonable.

103D, 203 WEST—3 separate rooms; kitchen privileges; elevator; moderate. Jacobs.

106TH, 7 WEST—Two beautiful connecting rooms, facing park; electricity; two gentlemen. Telephone Academy 2246, Salzone.

107TH, 308 WEST—DOUBLE FRONT ROOM, KITCHENETTE PRIVILEGES, $16; SINGLE ROOM, $6.

107TH, 315 WEST—Elegant spacious room; private bath; conveniences; high-class residence.

108TH ST., 3 WEST—Comfortable room in French family, $6; elevator. Apt. 2.

109TH, 301 WEST (Broadway)—Beautiful, large room, bachelor apartment; exceptional; suitable two.

100TH, 312 WEST—Large, attractive outside rooms, adjoining bath and subway. Dreyer.

100TH, 306 WEST—Large room, dressing room; also small room; steam; reasonable.

110TH ST., 309 WEST (Apt. 1A)—Beautifully furnished room, joining bath.

112TH, 604 WEST—Well furnished double room, kitchen privileges; phone. Hughes, Apartment 7.

112TH, 538 WEST (Apt. 2d)—Newly furnished room, reasonable, refined American gentleman.

112TH, 214 WEST—Extra large front room, bath; latest improvements; private house.

113TH, 541 WEST (Apt. 3)—Very desirable, homelike room, bath adjoining; gentleman.

115TH (14 Morningside Av.)—Attractive, newly furnished; opposite; conveniences. Williams.

116TH (16 Morningside Av.)—Beautiful room, adjoining bath; elevator; gentleman; ballboy.

118TH, 210 WEST (HOTEL CECIL).
ATTRACTIVE ROOMS, WITH OR WITHOUT PRIVATE BATHS; SPECIAL WEEKLY RATES; FULL HOTEL SERVICE.

118TH, 401 WEST—Front room, $12; court, $8; refined apartment for gentlemen. Dickson.

118TH, 201 WEST—Two large connecting front rooms, light housekeeping; $60. Weiss.

118TH, 414 WEST—Pleasant room, near Columbia; gentleman; $7. Apt. 2B.

FURNISHED ROOMS.

West Side.

120TH, 414 WEST (Herodian Court)—One single, one double; sunny outside rooms; until July 1, longer. Apt. 9E.

121ST ST., 601 WEST (Morningside Heights)—Attractive all year location, near restaurants, parks, Columbia University and all transportation; artistically furnished rooms and suites; all sizes and exposures, some with exclusive kitchen privileges; $2 to $25 weekly showers; parlors; excellent dining room; hostesses. Mrs. Young, Morningside 4886.

121ST, 201 WEST—Well-furnished room, running water, large closet, private family; elevator; business woman, couple. Morningside 4764, or call Saturday, Sunday, 6-9.

121ST ST., 22 WEST—Large front room, kitchen privileges; private house; $12 weekly.

121ST, 145 WEST—Medium-size sunny front room; select; private house.

121ST, 420 WEST—Large room in French family. Rear, Apt. 2.

122D, 418 WEST (Apt. 23)—Double room, also single; kitchen privileges; electricity.

123D, 416 WEST (apply 52)—Attractive single room, $7. Columbia, Morningside Park.

124TH, 564 WEST—Connecting rooms, running water, kitchenette; accommodate four others. Whyte.

141ST, (87 Hamilton Place)—Large, sunny room, two business people. Apt. 4S.

144TH, 810 WEST—Large sunny room; modern improvements; elevator; suitable one or two; no other roomers; references. Apt. 65. Wm. A. Smith, Audubon 1960.

144TH, 600 WEST (corner Broadway)—Front parlor and bedroom, nicely furnished, with piano. Lipphart, Apt. 1C. Audubon 3890.

152D, 533 WEST—Large front room; running water; housekeeping; private house; phone.

154TH, 418 WEST, Near St. Nicholas Av.—Light, airy room in private house; reasonable.

156TH, 611 WEST (near Riverside)—Single and double room, every improvement. 34.

167TH, 600 WEST—Exceptionally fine room, open view; private family; elevator. Gore.

172D, 636 WEST—Nice light room, all conveniences; private family; near subway and bus. Apartment 52. Wadsworth 3174.

181ST ST. (160 Wadsworth Av.)—Large outside room, three windows; block subway, bus; kitchen privileges. Wadsworth 9682. Hughes.

184TH, 556 WEST—Airy; one flight; congenial; $5. Phone 2244 Wadsworth. Hogeboom.

BROADWAY, 3,147 (Apt. 21)—Room with refined French family; young man under 30 years; references; $8.

BROADWAY, 3,671—Beautiful large room; bath, showers; piano; elevator; private entrance. Schneider.

BROADWAY, 4,241 (180th)—Large, well-furnished; adjoining bath; Christian family; gentleman; $7.

BROADWAY, 3,180 (125th subway)—Independent room; all modern conveniences; phone; $8. Rodger.

CENTRAL PARK WEST, 106—Attractive front room, adjoining bath; $15. Apt. 6A.

MANHATTAN AV., 312 (Cor. 113th)—Nice room; suitable 1 or 2. Apt. 5.

NAGLE AV., 165 (Dyckman station)—Large room, electricity, telephone; business gentleman or couple. Apt. 3S, Harrison.

RIVERSIDE DRIVE, 230 (96th)—Attractively furnished, bright, outside room, next bath, shower; reasonable; gentleman. Apt. 31. Riverside 9480.

RIVERSIDE DRIVE, 293—EXCEPTIONALLY FURNISHED DOUBLE FRONT ROOM, COMPLETE KITCHENETTE PRIVILEGES; REASONABLE.

RIVERSIDE DRIVE, 280, Apartment 41 (95th)—Large outside; river view; twin beds; elevator; $10, double $14. Riverside 9979.

RIVERSIDE DRIVE, 547 (124th St.)—Studio room and bath, exclusive use of Krakich and Bach piano. Curtis, Morningside 3753.

RIVERSIDE DRIVE, 151—Large Summer rooms; kitchenette privileges; elevator and dining room.

RIVERSIDE DRIVE, 547 (Apt. 3D)—Desirable rooms, modern apartment; private lavatory.

RIVERSIDE DRIVE, 214 (94th)—Beautiful front room; private bath; kitchen; lease. Noble.

RIVERSIDE DRIVE, 547 (2D) (125th St.)—Attractive double room; adjoining bath; $12.

RIVERSIDE DRIVE, 322—Sunny master bedrooms, beautifully furnished; privacy. Apt. 7A.

RIVERSIDE DRIVE, 224 (95th)—Attractive, bright, well-furnished room. Mgr., 6 north.

RIVERSIDE DRIVE, 587 (Apt. 5A)—Beautiful outside furnished room; very desirable.

ROOMS IN PLEASANT HOMES,
all investigated; our service FREE.
HOME RENTAL EXCHANGE,
116 W. 39TH ST. FITZROY 1568.

WEST END AV., 841 (entrance 101st) (Apt. 1E)—Exceptionally attractive outside room, running water, large closet; business woman.

WEST END AV., 839 (101st)—Small room, reasonable. Apt. 4F.

Bronx.

DAWSON ST., 939 (Apt. 2B)—Newly furnished bedroom; all improvements; reasonable, one or two gentlemen; one block Intervale Station. Call Sunday and all week.

Brooklyn.

The New York Times

Classified Advertising Rates

Count six words to an agate line. Per Agate Line.
(Minimum space two lines)

Situations Wanted 40c
Furnished Rooms and Rooms Wanted... 45c
Boarders and Board Wanted..... 45c
Help Wanted 60c
Real Estate, &c. 55c
Lost and Found 55c
Apartments to Let and Wanted..... 55c
Country Board 60c
Mortgage Loans 65c
For Sale 65c
Automobiles, Exchange 85c
Agents Wanted 65c
Employment Agencies 75c

Per Word.

Business Opportunities (Agate Caps 20c) 15c
Buyers' Wants and Offerings to Buyers. 15c
Book Exchanges (Sunday)..... 12c

For insertion in the Sunday edition, advertisements of schools, steamships, hotels and resorts must be received in The Times Building by noon Thursday. Real Estate and apartment display announcements and advertisements for insertion in the Editorial Section by 6 P. M. Friday. Business Opportunities by 11 A. M. Friday. All other classified advertisements not later than 1 P. M. today.

Advertisements for insertion in the daily edition of The New York Times, if received after 6 P. M. on the day preceding insertion, are subject to omission. The final closing time is 6 P. M.

HELP WANTED—Male.

Salesmen.

HAT SALESMAN, EXPERIENCED, FOR HIGH-CLASS RETAIL HAT STORE; GOOD OPPORTUNITY. WRITE, STATING EXPERIENCE AND REFERENCES, S 158 Times.

PAINT SALESMAN, experienced, to sell outfit for New York City, on commission. Colonial Works, 233 Norman Av., Brooklyn.

PRINTING SALESMEN, with clientele, on 50% commission basis, with established printing corporation. Call Walsey Press, Inc., 511 West 42d St.

FOOD salesman, experienced in wholesale provision and bolognas business essential; state experience; salary and commission. Address B. L., 127 Times.

STOCK SALESMAN.
Easiest seller in New York; immediate opportunity; own office to right party; close co-operation, live leads; liberal commission. Apply Room 44, 321 Broadway, N. Y. C.

SALESMEN—3,
who have sold directly to the consumer in homes or offices; clean-cut, intelligent, with clean sales records; who have a consumer following which has confidence in them; good products; specify in letter age, what you have sold, where your trade is; unusual opportunity; commission or salary. W 825 Times Downtown.

SALESMEN—Corrugated paper manufacturer desires experienced man to sell 1-piece shred cartons, &c.; apply only if you have working up trade and wish connection with firm who offers an opportunity to the right party; salary or commission; applications strictly confidential. Box 24, 717 St. James Bldg.

SALESMEN—Experienced men on Ford cars and trucks or motor trucks. You will find this an exceptional opportunity with Ford agency on Broadway; commission basis. Fuller-Luce, Inc., 12 West 52d St.

SALESMAN to sell Hisey-Wolf electric drilling and grinding tools and machines in Nassau County on a commission basis; man with previous experience selling to machine shops, factories and industrial concerns preferred, but not essential. Public Service Electric Co., 84 Slp Av., Jersey City.

SALESMEN wanted, experienced, who can earn from $75 to $125 per week selling Harley-Davidson motorcycles, sidecars and delivery vans on a large commission basis; good salesmen make large salaries. Harley Davidson Sales Co., 585 West 110th St., near Bway. See Mr. Taylor.

SALESMEN of character, personality and tact to call on prospective members for organization of high standing; attractive income on commission basis; congenial, permanent position is open to those who meet with above qualifications. Apply Mr. Archibald, Hotel Ansonia, New York City.

SALESMEN WANTED, WITH EXPERIENCE AND FOLLOWING IN NOTION AND FANCY GOODS TRADE, FOR NEW YORK CITY AND EVERY STATE IN THE UNION; COMMISSION. APPLY TO N. NEUBURGER & CO., 305 CANAL ST. V 722 TIMES DOWNTOWN.

SALESMEN to handle snappy line children's dresses, only experienced men with established trade wanted; all territories open; also New York City and vicinity; commission. Rosenthal & Fest, 202 Grand Av., Brooklyn.

SALESMAN—Manufacturer making the better kind of set-up paper boxes desires the services of a high-class salesman, one who can estimate and commands some trade preferred; salary and commission. Write, giving experience in detail. R. F., 388 Times.

SALESMAN, automobile, to sell Chevrolet cars; commission and drawing account; metropolitan district; references desirable. Joyce Motor Co., 246 South Broadway, Yonkers.

SALESMEN: New York, Jersey, Long Island, to represent New York wholesaler carrying stock women's, misses', children's shoes; commission, with drawing. C 987 Times Downtown.

SALESMEN wanted, five capable salesmen with proving ability, to sell Ford cars on straight commission basis; apply in person. McMillan Motors Corporation, 176 South Broadway, Yonkers, N. Y.

SALESMAN, ladies' silk underwear; must have following, department store trade exclusive; we have the line and price for a good man; on commission. Box 19, 717 St. James Bldg.

SALESMAN wanted by large manufacturing company, experienced, to call on ice cream, confectioner, baker and biscuit and cracker trades; state experience, age and salary desired. M 539 Times.

SALESMAN to sell old established brand kalsomine on commission; opportunity for paint salesman as side line. V 713 Times Downtown.

SALESMAN, to sell lubricating oils and greases manufactured by old-established company; experience necessary; salary or commission. V 712 Times Downtown.

SALESMEN to sell direct to our customers something new in lighting; very good commission. Consolidated Gas Co., 212 West 97th. See Mr. Wegner.

SALESMEN acquainted with furniture stores to sell novelty lamps; metropolitan territory; side line; commission. Y 2351 Times Annex.

SALESMAN with big following, for wholesale confectionery; good opportunity for right party; commission or salary. S 103 Times.

SALESMAN who thoroughly understands the bookbinders' supply line; state, in confidence, past experience, salary expected, &c. H 987 Times Downtown.

SALESMAN—Young man with good education to sell trimmings to the men's clothing trade; good opportunity for right party; salary. W 764 Times Downtown.

SALESMAN, thoroughly experienced trunk and leather goods, wanted; must furnish highest references; salary and commission. C 264 Times.

SALESMAN, ice cream; well acquainted with Brooklyn confectionery trade; salary. 124 N. Y. Times Brooklyn Branch.

SALESMAN to sell Ford cars; salary and commission. Ridgewood Automobile Co., 2,450 Myrtle Av., Brooklyn.

SALESMAN, hustler, with good ability to sell metals to manufacturers; commission basis only. W 836 Times Downtown.

SALESMAN, young man, to handle a good line of office supplies; good opportunity; salary. C 295 Times.

SALESMEN, sell Colins, big seller; virgin field; liberal commission; 10-4. Johnston, 109 5th Av., 9th floor.

Employment Agencies.

MUTUAL BUSINESS SERVICE, INC., Room 507, 280 Broadway.

DRAFTSMAN, junior struct., good letterer. OFFICE BOYS (3), high type; good openings. See Mr. Yard, between 9 and 1.

Instruction.

ACCOUNTANCY.
Are you interested in training for the C. P. A. degree or for an executive position as controller, Treasurer or Office Manager? If so, investigate the professional courses of Pace Institute. Write for helpful booklet, "Making Good," and Bulletin 25. Pace & Pace, 30 Church St., New York.

ARE YOU AMBITIOUS
TO LEARN MOREY
Learn at the best school which has graduated thousands of successful mechanics; commanding the highest salaries; day and evening classes; ask for free catalogue T; full of pictures, with all details.
STEWART AUTOMOBILE SCHOOL,
Leading School. Founded 1908.
225 West 57th St., at B'way. Circle 8270.

HOTELS NEED TRAINED MEN.
Position-wide demand for trained men; all departments, hotels, clubs, apartment houses, messes, cafeterias; uncrowded field; fine future, quick advancement. Our methods endorsed by leading hotels everywhere. Write for particulars. Lewis Hotel Training School, Desk 126, Washington, D. C.

AUTOMOBILE EXCHANGE

Rate 65 cents an agate line.

Advertisements are subject to censorship. Standard make cars offered at special prices. Telephone Bryant 1000.

APPERSON 1922 Sedan.
CADILLAC "61" Victoria, 4-pass.
CADILLAC "59" Sport, 4-pass.
CADILLAC "59" Roadster, 4-pass.
CADILLAC "59" Touring, 7-pass.
LINCOLN 1921 4-passenger sport.
CADILLAC 1921 Suburban Sedan.
REVERE 1921 Sport, 4-pass.
MARMON 1921 Rubay, Sport Sedan.
GUNNINGHAM Special Town Car.
BURRELLE, 1,000 B'way. Columbus 3880.

BUICK 1921 sedan and touring.
CADILLAC "59" suburban sedan, like new.
CADILLAC "59" imperial partitioned sedan
CADILLAC "59" 4 passenger.
CADILLAC 1919 limousine, phaeton, tour.
CADILLAC 1918 limousine, phaeton, tour.
LOCOMOBILE 1919 4-pass. sport.
STUTZ 1921 speedster, also roadster.
PACKARD 1920 4-pass. Fleetwood sport.
PACKARD 1918 3-35 touring.
MERCER 1919 4-pass. sport.
PACKARD AUTO EXCHANGE,
10 West 60th St. Columbus 5078.

BUICK sedan, 7-pass., 1922 model; many extras; perfect condition; run 6,400 miles; for sale at an attractive price. Dr. Sellinger, 203 West 106th.

BUICK 1922 coupe, run 2,300 miles; guaranteed. Meyers & Stark, 1,890 Broadway.

BUICK COUPE, 1920, $950.
Like new; fully equipped. Morningside 6943.

CADILLAC "59" suburban sedan; like new. 10 West 60th St. Columbus 5078.
CADILLAC 1921 4-pass. phaeton, $2,350.
CADILLAC 1919 5-pass. sedan.
PACKARD 1921 suburban sedan.
LOCOMOBILE 1921 4-pass. sport model.
PIERCE 1920 Deloe dual touring.
PIERCE 1920 "38" French brougham.
PIERCE 1920 Delco dual runabout.
PIERCE "48" limousine, $1,850.
MERCER Series 5, 4-pass. sport.
COLE 1921 suburban sedan, $1,975.
STUTZ 1920 6-pass. sport, $1,440.
STUTZ 1920 Bearcat speed, like new.
Trades Considered. Time Payments.
RIPPETH MOTOR CAR CO., INC.,
1,750 Broadway (50th). Circle 227.

CADILLAC "61" 4-PASSENGER.
CADILLAC "61" SUBURBAN.
CADILLAC "61" VICTORIA.
CADILLAC "59" VICTORIA.
CADILLAC "55" PHAETON.
CADILLAC "59" TOURING.
CADILLAC "57" TOWN CAR.
MERCER 1921 4-PASSENGER.
BUICK 1922 SEDAN.
PACKARD 1921 SINGLE 6 TOURING.
PACKARD 1920 SUBURBAN SEDAN.
HUDSON 1921 SEDAN.
HUDSON 7-0 4-PASSENGER.
M. F. JACOD & COMPANY,
1,980 Broadway. Columbus 7541.

CADILLAC "61" SEDAN, 700 MILES.
CADILLAC "61" PASS., 1917 MILES.
CADILLAC "61" TOURING, 15 MILES.
CADILLAC "61" VICTORIA, 3,900 MILES.
CADILLAC "59" 4 PASS., 118 MILES.
SCHOONMAKER,
9 WEST 61ST ST., AT B'WAY. COL. 2000.

CADILLAC 1921 4 Pass. Sport.
CADILLAC 1921 7 Pass. Touring.
CADILLAC 1919 7 Pass. Sedan.
CADILLAC 1919 7 Pass. Touring.
CADILLAC 1919 4 Pass. Touring.
MEYERS & STARK, 1,890 B'WAY.

CADILLAC Amesbury sedan 1919, model "57" "E"; owner-driven car; no partition; refinished like new; Rolls-Royce lamps and equipment; cost $6,500; sacrifice $2,500. Kilpatrick, 269 Flatbush Av. Sterling 2070.

CADILLAC, 59, 1921, five-passenger sedan; privately owned; low mileage; extraordinarily good condition, mechanically and otherwise; no dealers. Brown Bros. Garage, 168 East 83d. Phone Lenox 9131.

CADILLAC USED CAR DEPARTMENT.
ALL MODELS.
DETROIT CADILLAC MOTOR CAR CORP.,
7 WEST 61ST STREET.
TELEPHONE COLUMBUS 7700.

CADILLAC 1919 phaeton; just overhauled, newly painted, beautifully equipped; looks and runs like new; 3 months' guarantee; real bargain. Lobell-Aborn, 237 West 55th.

CADILLAC 1921 phaeton; run only 2,400 miles; condition perfect; five oversize cords, many extras; $2,400. Call 10 to 12 or 2 to 5, Bodin, 504 West 23d St.

CADILLAC LANDAULET, $975.
Practically new; biggest bargain ever bought. 351 East 149th. Melrose 5095.

CADILLAC Imperial, sedan, 1919 model; like new; bargain. W. A. TROCK, 411 West 55th.

CADILLAC 1921 coupe, perfect in appearance and performance; private. Vanderbilt 4849.

CADILLAC 1921 coupe; excellent condition. Used Car Dept., Harrold's Motor Car Co., 253 West 54th St. Circle 1800.

CADILLAC 1922, four passenger, sport, mileage 500, 219 West 58th St. Circle 5259.

CADILLAC 61, 7-passenger touring; small mileage; no dealers. Owner, Morningside 0806.

CADILLAC "8" 5 pass.; like new; 8 cords; $75. 203 West 128th.

CADILLAC roadster, 1919; like new; sacrifice. Scott, 136 West 52d. Circle 3222.

CADILLAC 1921, 4-passenger sport; sacrifice. Scott, 136 West 52d. Circle 3222.

CHANDLER, model 1920, seven-passenger touring; excellent condition throughout; will sacrifice; private party; $625. Telephone Lafayette 8541, Brooklyn.

CHANDLER touring, 1919, 17,500 miles; excellent mechanical condition; six tires, special curtains, other accessories; $500. Phone Madison Square 7205.

COLE 1920, 7-passenger touring, fine condition; sacrifice.
YORK MOTORS CORPORATION,
218 West 58th St. Circle 6363.

CUNNINGHAM cabriolet; $1,000.
LOCOMOBILE 4-passenger touring.
CADILLAC touring, only 50 miles.
PACKARD brougham, 1917; $1,500.
PIERCE "38" touring.
PIERCE 1921 and 1922, closed cars.
ROLLS-ROYCE used cabriolets.
ROLLS-ROYCE OF AMERICA, INC.
254 W. 57th St. Circle 3925.

DETROIT ELECTRIC coupe, late model; splendid condition; price $950. Brooklyn Electric Garage, 343 Flatbush Av., Brooklyn. Sterling 5576.

ESSEX motor cars overhauled, revarnished, guaranteed; $595 up. Used Car Dept. Hudson Motor Car Co. of New York, Inc., 1942 Broadway.

FORDS—New and used cars, all models; immediate delivery; easy payment plan. Authorized agency. Telephone Audubon 6855.

FORD sedan, new, at less than list price. Bronx County Auto Co., Inc., 907 Bergen Av. (149th). Melrose 9081.

FRANKLIN sedan, delivered November, 1920, and scarcely used; five-passenger without a defect of any kind; wire wheel equipment with extras; attractive price. "Brighton" 1,017 Atlantic Av., Brooklyn. Day, evening or Sunday.

FRANKLIN 1921 SEDAN, SACRIFICE.
Driven 5,000 miles. 211 West 88th.

FRANKLIN BROUGHAM SEDAN,
cost $4,800, accept $1,250. 1,890 Broadway.

GRANT-SIMPLEX touring car, latest model, 200 West 59th. Circle 4061.

HAYNES 7-passenger suburban sedan; purchased new from company three months ago; run only 1,500 miles; many extras; perfect condition; practically brand new; $2,500; owner going abroad. South 8408.

HUDSON MOTOR CAR CO.,
OF NEW YORK, INC., 1942 B'WAY
offers an assortment of open and closed models which have been overhauled and repainted and will be sold with guarantee; prices exceptionally low.

HUDSON SPORT SEDAN.
LATE MODEL.
MUST BE SOLD AT SACRIFICE.
HIGGINS, 1,636 BROADWAY.
OPEN EVENINGS AND SUNDAYS.

HUDSON 1919 speedster, perfect, $775.
CADILLAC, model "57," touring car, $750.
PACKARD 1922, single 6, $1,800.
COLE 1920 special roadster, $1,250.
SANDMAN, 307 Flatbush Av. Sterling 1106.

HUDSON COUPE MAROON 11-0, RUN 1,700 miles only; paid $3,500; sale $2,100; going abroad soon. Viscount de LENDONCK, 270 Park Av., City.

HUDSON 4-passenger speedster, 1921; private owner; bargain; no dealers. Rhinelander 8877.

HUDSON 1920, 10-0, four-passenger sport; seen 680 5th Av. Cook-Macconnell.

KING ROADSTER; new tires, paint, good condition; $800. Robbins, 21 West 46th.

LOANS ON AUTOMOBILES.

MONEY LOANED on automobiles while in use. Barnes Corp., 138 W. 62d St. Circle 6211.

LOANS on autos in storage or your possession. Meek, 194 East 76th.

LAFAYETTE USED CAR DEPARTMENT.
LAFAYETTE torpedo.
LAFAYETTE roadster.
LAFAYETTE touring car.
LOCOMOBILE 1921 cabriolet.
LOCOMOBILE 1921, 4-pass. sport with Fleetham & Nelson body.
LOCOMOBILE 1918 limousine.
LANCIA 1917 limousine, Locke body.
LANCIA 1917 town car.
PACKARD 1920 roadster.
MERCER 1921, series 5 sport model.
CADILLAC 1918 touring car.
STUTZ 1918, 4 passenger, in excellent condition.
HUDSON 1919 4-pass. sport car.
Circle 8700. Mr. Harris,
1,763 Broadway, at 57th Street, New York.

LANCIA, sport model touring, almost new; sacrifice. Boulevard 6812.

LEXINGTON, 6 cylinder, 7 pass.; like new; fully equipped; $575. Morningside 6943.

LIBERTY 1921 touring; excellent condition; must sacrifice. Peerless Finance, Circle 10269.

MARMON 1921 speedster, run 2,000 miles. Meyers & Stark, 1,890 Broadway.

MERCER sport, late model; private owner will sacrifice; no dealers. Rhinelander 8877.

NATIONAL, 1918, seven-passenger touring, excellent condition; price reasonable. R. Cerbin, Stuyvesant 2544 or Mott Haven 4464, Sunday.

OAKLAND 1921, 6 cylinder, 5 pass.; practically new; $550. 208 West 128th.

PACKARD touring, 1917, good condition; price right.
YORK MOTORS CORPORATION,
218 West 58th St. Circle 6363.

PACKARD single six touring; used as demonstrator; excellent condition; carries new car guarantee. Packard, White Plains 2990, Mr. Kipp.

PACKARD single six runabout; like new; new car guarantee. Packard, White Plains 2990, Mr. Kipp.

PAIGE—Owner will sacrifice 1921 sedan; like new; no dealers. Eisler's Meat Market, 2,695 8th Av. Audubon 8043.

PEERLESS 1920, special 4-passenger, 4-door sedan; fine mechanical condition; needs paint; sacrifice.
YORK MOTORS CORPORATION,
218 West 58th St. Circle 6363.

PIERCE-ARROW 48, 4-pass. runabout.
PIERCE-ARROW 48, 7-pass. touring.
PIERCE-ARROW 38, 7-pass. touring.
PIERCE-ARROW 48, 7-pass. town car.
These cars are all late series, overhauled, repainted and guaranteed. Used Car Dept., Harrold's Motor Car Co., 253 West 54th St. Circle 1800.

PIERCE - ARROW, 38-horsepower, Delco dual valve, 1920 coupe; cost $8,900 new; two extra shoes, spotlight, overhauled, repainted, a bargain. Box 55, Yale Club, New York City.

REO roadster, 1921 model; like new; excellent condition; sacrifice $950. 2,428 Grand Concourse, 187th St.

SIMPLEX 50 chain drive touring, generator 35x5; principals only. Phone Windsor 5204.

STUDEBAKER.
If you are interested in a Studebaker car it will be to your advantage to phone J. W. Mahon, Mansfield 7920.

STUDEBAKER COUPE, 1921.
Practically new, rare bargain. Studebaker Agency, 1,121 St. Nicholas Av. Wadsworth 4201.

TEMPLAR 1921, 4-passenger sport; sacrifice. Scott, 136 West 52d. Circle 3222.

STANLEY Steamer, 1921, touring; excellent condition. Owner, Lafayette 1003.

VELIE roadster, 1921, like new; 2 new spare tires; bargain.
YORK MOTORS CORPORATION,
218 West 58th St. Circle 6363.

MOTOR TRUCKS.

REPUBLIC 1½ large express; perfect condition; good tires; $450; cash, terms; Ford trucks, vans, express, panel rack, $100-$275. Columbus 7791. 317 West 64th St.

ARMY TRUCKS, last consignment Macks and Pierces; time payments. Warren Gordon, 143 Liberty St., N. Y. Rector 1890.

TWO-TON rack truck for hire. Morris Gitlin, 199 Varet St., Brooklyn.

UNUSED CARS.

A BRAND NEW
McFARLAN.
CHOOSE YOUR OWN MODEL
PAINT, EQUIPMENT AT THE AGENCY
ENJOYING SAME GUARANTEES AND PRIVILEGES AS GIVEN ON A STRAIGHT FULL-PRICE SALE. CREDIT MUST BE SOLD AT ONCE. PHONE MR. DENNEY, WORTH 2316.

CUNNINGHAM cabriolet; $1,000.
LOCOMOBILE 4-passenger touring.
CADILLAC touring, only 50 miles.
PACKARD brougham, 1917; $1,500.
PIERCE "38" touring.
PIERCE 1921 and 1922, closed cars.
ROLLS-ROYCE used cabriolets.
ROLLS-ROYCE OF AMERICA, INC.
254 W. 57th St. Circle 3925.

HAYNES, NEW, 1922.
All models; time payment arranged. Haynes Agency, 2,394 Grand Concourse, Fordham 8622.

STUDEBAKER, NEW 1922,
all models; easy terms. Studebaker Salesroom, St. Nicholas Av., corner 166th St. Wadsworth 4301.

ROAMER contract good for any model; cost $550; will sell to quick buyer for $400; going abroad. M. H. Gotthilf, 1819 Broadway. Columbus 9788.

MARMON, 1919, 4-passenger, $1,700; Buick, 1923, 4-passenger, coupe, 800 miles, $2,000. Montclair 2850.

AUTOMOBILES FOR RENT.

CADILLAC—BEAUTIFUL 1921 AMESBURY FOR HIRE; POLITE, UNIFORMED CHAUFFEUR; OWNER DRIVES; REASONABLE. MONTHLY RATE. TELEPHONE CIRCLE 1418.

CADILLAC cars for rent by hour, day, week, month; high-class service; reasonable rates. Lotos Auto Renting Co., 118 West 58th St. Circle 581.

LANCIA, brand new limousine, town car, uniformed chauffeur; very careful driver; $400 monthly; best reference. Owner, Bryant 9436.

PACKARD twin 1920 smart limousine; hour, week, month; reasonable. Champion Garage, Columbus 9072.

PACKARD, Cadillac limousine, hour, day, week, trip; monthly specialty; reasonable. Morningside 9012.

HUDSON landaulet; hour, day, weekly, monthly; also touring cars. Nicolai, Circle 1008.

ROLLS ROYCE limousine. Call Plaza 2858.

AUTOMOBILES WANTED.

WANTED to hire for Summer in city, Dodge or other 5-seated car, with driver; pay $40 to $50 weekly; night work seldom. Address H. J. S., Room 904, 440 4th Av.

WANTED—Cadillac or Buick coupe; must be bargain, for cash; state price. S 80 Times.

MERCER OR CADILLAC RUNABOUT.
Late model; cash. Rippeth, 1,798 Broadway.

GARAGES.

FOR RENT—Part of garage, capacity thirty cars; separate entrance; suitable for service station. Inquire 241-247 Bay Ridge Av., Brooklyn. Telephone Shore Road 2771 for further particulars.

AUTOMOBILE INSTRUCTION.

COMPLETE AUTO TRAINING.
Short courses for owners, prospective owners and chauffeurs.
Longer courses for garage owners, repair men and auto electrical experts.
Provision for out-of-town students. Special classes for ladies. Largest enrollment of any school in the East. Established 19 years. Employment service free to students.
Executive men should apply immediately for partial scholarships for any course offered here.
Ask for booklet and visitors' pass.
WEST SIDE YMCA AUTO SCHOOL,
316 West 57th St., N. Y. Phone Circle 6000.

Army Orders and Assignments.

Special to The New York Times.

WASHINGTON, March 31.—The War Department published the following orders today:

Field Artillery.

Hauber, Maj. J. N., to Org. Res., 5th Corps Area.
McCleave, Maj. W., to Org. Res., 8th Corps Area.
Waltman, Maj. J. J., to Org. Res., 9th Corps Area.
Burrill, Capt. D. G., to Walter Reed Hosp.; sick.

Cavalry.

McCarty, Capt. K., to 14th Cav.
Zeliff, Capt. I. H., to 3d Cav.
Turner, 1st Lt. F. T., to Troop L, Training Centre Squad. I, Ft. Allen.

Miscellaneous.

Ross, Lt. Col. S. S., Fin., to Walter Reed Hosp.; sick.
Magill, Lt. Col. S. C., Sig. Corps, to Letterman Hosp.; sick.
Gillespie, Maj. A. G., Ord. Dept., from Tokio to Watertown, Mass.
Taylor, Capt. H. W., Med. Corps, to Carlisle Barr., Pa.
Giles, Capt. F. D., Inf., to 35th Inf.

Leave.

Harris, Maj. Gen. P. C., Adjt. Gen. of Army; 4 mos., 24 days.

Naval Orders.

Special to The New York Times.

WASHINGTON, March 31.—The Bureau of Navigation published the following orders today:

COMMANDERS.

Davis, R. C., to Aid on staff Comdr. in Chief, Atl. Fl.
Oberlin, E. G., to Asst. Dir. Nav. Experimental and Research Laboratory, Bellevue, D. C.

LIEUT. COMMANDERS.

Shafroth, J. F., Jr., to Aid on Staff and Flag Secy. Comdr. Special Svce. Squad.
Harrison, F. M., to Nav. Hosp., Newport, R. I.; duty.

LIEUTENANTS.

Davis, H. A., to the Pensacola.
Elmer, R. E. P., resignation accepted.
O'Keefe, E. J., to Navy Yd., Norfolk.
Kimball, J. C., to the Prometheus.

The Civil Service.

Applications for structural steel draftsman, grade C, will be received until 4 P. M. on April 7. Candidates must be at least 21 years of age. The subjects and weights of the examination will be experience, 4; training, 3; citizenship, 1. There are several vacancies in the Plant and Structure Department at $2,400 a year each.

United States.

The commission announces an examination for cotton specialist (with textile training), men or women, age 25 to 55, in the Bureau of Plant Industry, Department of Agriculture, Washington, D. C., at $2,040 to $2,520 a year. Appointees at annual compensation of $2,500 or less may be allowed the increase granted by Congress of $20 a month. Competitors will not be required to report for examination at any place, but will be rated on education and training, 30; experience, 50; thesis, 20. Age limits do not apply to persons entitled to preference because of military or naval service. Classified employees who have reached the retirement age and have served fifteen years are entitled to retirement with an annuity.

Estates Appraised.

BORDENHEIMER, MAX (June 25, 1921). Gross estate, $314,791; net, $290,256. Estate consists of real estate, $220,819; stocks, $73,009; miscellaneous, $16,968. It is distributed among many relatives. Isaac D. Einstein, 1,115 Broadway, is executor.

FALKENBERG, LEWIS (July 30, 1920). Gross estate, $111,136; net estate, $105,696. The gross consists of cash, $13,585; miscellaneous, $5,591; bonds, $29,077; Zucker & Josephy interest, $55,280. Monroe Falkenberg, brother, is residuary legatee and executor.

FUHS, LOUIS (Nov. 14, 1920). Gross estate, $151,047; net, $134,851. Estate consists of real estate, $8,429; cash, $4,255; notes, $26,454; interest in Fuhs & Lovin, $95,201. There are small bequests to friends. The widow, Carrie, receives the residuary.

Will for Probate.

ROONEY, JOHN (March 18). The will gives to the Society of St. Vincent de Paul and St. Rose's Free Home for Incurable Cancer $500 each. The residuary estate, $34,000 of personal property is bequeathed to Lillian L. Eustace of 152 East Forty-ninth Street, a niece of the decedent's deceased wife.

Weather in Cotton and Grain States.

Special to The New York Times.

WASHINGTON, March 31.—Weather forecast:

North Carolina—Generally fair, cooler Saturday. Sunday fair.

South Carolina and Georgia—Fair Saturday and Sunday; cooler Saturday.

Florida—Mostly cloudy Saturday; probably showers in south and central and cooler in north and central portions Saturday. Sunday fair.

Extreme Northwest Florida, Alabama and Mississippi—Fair Saturday. Sunday increasing cloudiness, warmer.

Tennessee and Kentucky — Fair Saturday; warmer in west. Sunday increasing cloudiness, warmer.

Ohio—Cloudy Saturday; colder in southeast and warmer in northwest. Sunday fair, warmer.

Indiana and Lower Michigan—Fair, with slowly rising temperature, Saturday. Sunday increasing cloudiness, warmer.

Upper Michigan — Fair Saturday. Sunday cloudy, warmer.

Illinois—Cloudy, warmer Saturday; Sunday showers.

Missouri—Increasing cloudiness Saturday, showers by night or on Sunday; warmer Saturday; cooler Sunday.

Wisconsin—Increasing cloudiness Saturday, warmer; Sunday probably rain.

Minnesota—Increasing cloudiness Saturday, probably rain by night and Sunday; warmer Saturday in east.

Iowa — Increasing cloudiness Saturday, showers by night and on Sunday; warmer Saturday; cooler Sunday.

North Dakota—unsettled Saturday, probably rain; Sunday partly cloudy, cooler.

South Dakota—Showers probably Saturday, cooler extreme west; Sunday fair, cooler.

Nebraska—Showers Saturday, cooler west; Sunday fair, cooler, warmer east Saturday.

Kansas—Cloudy; unsettled Saturday, warmer northeast; Sunday fair, cooler.

Montana—Cloudy, cooler Saturday; Sunday probably fair.

Wyoming—Unsettled Saturday, cooler; Sunday fair.

East Texas—Saturday partly cloudy, warmer interior; Sunday unsettled, thunder showers.

West Texas—Saturday partly cloudy; Sunday partly cloudy south, unsettled north; cooler north and west.

THE WEATHER.

WASHINGTON, March 31.—The disturbance that was central over the West Gulf States Thursday night moved rapidly northeastward to the upper Ohio Valley and the lower lake region with increasing intensity, and the Pacific Coast disturbance moved southeastward to the southern plateau region, where it was centred Friday night. Pressure continued abnormally low Friday in the vicinity of Newfoundland, and it remained high over New England and Quebec, and it was high and rising over the Mississippi and Missouri Valleys and the West Gulf States.

This pressure distribution has been attended by snow or rain in the North Atlantic States, the lake region, the upper Mississippi Valley and the northern plateau region and by rain in the Ohio and middle and lower Mississippi Valleys, the Middle Atlantic, South Atlantic and East Gulf States and the Pacific States within the last twenty-four hours. The rainfall was heavy in the Ohio and lower Mississippi Valleys and Tennessee.

The temperature was lower Friday in the Ohio and middle Mississippi Valleys, Tennessee and the East Gulf States, while there was reaction to higher temperature in the Maritime States and Southern Rocky Mountain region.

COUNTRY-WIDE WEATHER CONDITIONS.

Observations at United States Weather Bureau stations during the twenty-four hours preceding 8 P. M. yesterday:

Station.	High.	Low.	Temperature. Yester.	Rain-fall.	Weather.
Abilene	70	40	50.68	..	Clear
Albany	38	26	30.04	.58	Rain
Atlanta	68	50	29.90	1.10	Cloudy
Atlantic City	40	38	29.90	.01	Rain
Baltimore	42	38	29.80	.44	Rain
Bismarck	44	22	30.06	..	Cloudy
Boston	36	34	30.16	.64	Rain
Buffalo	38	32	29.66	.66	Rain
Cincinnati	66	42	29.76	.16	Cloudy
Charleston	76	66	29.88	.10	Rain
Chicago	36	34	30.00	.68	Cloudy
Cleveland	38	32	29.86	..	Cloudy
Denver	62	32	29.72	..	Cloudy
Detroit	34	30	29.70	.46	Rain
Galveston	76	56	30.12	..	Clear
Helena	46	24	29.82	..	Cloudy
Jacksonville	80	70	29.98	..	Clear
Kansas City	42	34	30.20	..	Pt. Cl'dy
Los Angeles	68	50	29.96	..	Clear
Milwaukee	33	32	30.04	.04	Cloudy
New Orleans	74	68	30.06	..	Clear
Oklahoma	50	38	30.18	..	Pt. Cl'dy
Philadelphia	42	36	29.84	..	Rain
Pittsburgh	40	30	29.64	1.22	Rain
Portland, Me.	34	28	30.20	.01	Cloudy
Portland, Ore.	62	44	29.76	.01	Rain
Salt Lake City	56	36	29.90	.06	Snow
San Antonio	74	56	30.06	..	Clear
San Diego	62	54	29.96	..	Cloudy
San Francisco	56	50	29.98	.08	Cloudy
Seattle	54	44	29.96	.02	Cloudy
St. Louis	38	36	30.12	.28	Cloudy
Washington	46	40	29.76	.46	Rain

FORECAST: TODAY AND SUNDAY.

Northern and Southern New England—Rain or snow Saturday; Sunday fair; not much change in temperature.

Eastern New York—Rain on the coast and rain or snow in interior Saturday; Sunday fair; not much change in temperature.

Eastern Pennsylvania—Rain in south and rain or snow in north portion Saturday morning, cloudy Saturday afternoon; Sunday fair.

New Jersey—Rain Saturday; Sunday fair; Not much change in temperature.

NEW YORK CITY WEATHER RECORDS.

Official Temperatures—Average, 37.

8 AM	35	12 M	35	6 PM	37
6 AM	35	1 PM	35	7 PM	37
8 AM	36	2 PM	35	8 PM	38
9 AM	36	3 PM	36	9 PM	37
10 AM	36	4 PM	36	10 PM	36
11 AM (high)	41	5 PM	37	11 PM	36

Average same date last year, 52.
Average same date last 33 years, 42.

Barometer, 30.56 at 8 A. M.; 29.99 at 8 P. M.
Humidity, 98 at 8 A. M.; 81 at 8 P. M.
Winds at 8 A. M., east, velocity 8 miles; at 8 P. M., east, velocity 20 miles.
Weather, rain at 8 A. M.; cloudy at 8 P. M.
Precipitation, .45.

Fire Record.

A.M.		Loss.
12:58—3,662	Broadway	Not given
1:55—19	W. 16 St.	Not given
3:00—238	7 Av.; Hotel Shine	Not given
5:35—3,059	3 Av.	Not given
7:16—100	Park Row (chimney); Hotel Olympic	Not given
8:30—1,831	Marmion Av.; Isadore Horowitz	Not given
11:00—237	E. 145 St.; United Laboratories Co.	Slight
11:25—503	W. 24 St.; Nicholas Banos	Not given
P.M.		
12:15—250	E. 152 St.; Harry Eldridge	Slight
12:20—45	Ann St.; Levi P. Morton	Not given
1:45—325	E. 120 St.; Menotto Coccoro	Slight
4:10—44	E. 79 St.; Mrs. Castin	Not given
5:00—722	E. 11 St.; Standard Metal Co.	Slight
6:10—30	Waverley Place; Shapiro Front Co.	Not given
6:30—25	Hester St.; Blaustein Bros.	Not given
7:25—51	Essex St.; Fandel & Reider	Not given
8:55—146	W. 25 St.; Jacob Wenning	Not given
9:25—1,023	E. 180 St.; Joseph Barish	Not given
9:30—9	W. 20 St.	Not given
9:55—71	E. 23 St.; Masonic Temple	Slight
10:00—463	6 Av.; Reliance Pleating & Button Co.	Not given
10:10—71	Clinton St.; Nathan Reich	Not given
10:25—104	W. 109 St.; James Fusco	Slight
11:15—27	Vanderwater St.; Nemia Press Co.	Not given
11:20—1,133	Clay Av.; Sam Deckerman	Not given

Estates Appraised.

BORDENHEIMER, MAX (June 25, 1921). Gross estate, $314,791; net, $290,256. Estate consists of real estate, $220,819; stocks, $73,009; miscellaneous, $16,968. It is distributed among many relatives. Isaac D. Einstein, 1,115 Broadway, is executor.

FALKENBERG, LEWIS (July 30, 1920). Gross estate, $111,136; net estate, $105,696. The gross consists of cash, $13,585; miscella

BUSINESS OPPORTUNITIES.

15 cents a word each insertion.
Bank and business references required from all advertisers in this classification.

CAPITAL TO INVEST.

WE buy and place second mortgages on one to five family houses. B. & H. Trading Co., Inc., 5 Beekman St., Room 332, New York, N. Y.

CAPITAL WANTED.

AN unusual opportunity; a half interest may be had in $600,000 worth of property; an investment not to exceed $100,000; $50,000 in cash, balance easy terms; this investment will only be temporary, as we will positively get large returns out of property within one year from date of consummation of deal; three pieces of this property are yielding an attractive income and will continue to do so. F 462 Times.

CAPITAL Wanted—No less than $25,000; reputable manufacturer of ladies' ready-to-wear; money required for expansion; investment fully secured and large profits; services not essential; investigation invited; references exchanged. E 187 Times.

WANTED—Partner in going business with sales organization; high-class Christmas cards and engraved and printed specialties; not less than $2,500 required. V 705 Times Downtown.

BUSINESS CONNECTIONS.

SALES OPPORTUNITY.
Large organization, traveling 25 salesmen, calling on retail and cutting-up trade of entire country, desires line to sell in conjunction with its own; notion items preferred. Box 814, 1214 Wilson Building.

GENERAL BROKERAGE CO., INC., 911 Chamber of Commerce Bldg., Portland, Ore., solicits correspondence of manufacturers of any line with the view of representing them throughout the Northwest.

HAIRDRESSER—Opportunity for woman experienced all branches of hairdressing who will manage shop and share in profits; best references required; no investment. Box 18, Station B.

A Nestle permanent hair waving machine and space to let in first-class beauty parlor at the Annette, 1,341 Bedford Av., Brooklyn, N. Y.

CHIROPODIST booth for rent in first-class beauty parlor at 1,341 Bedford Av., Brooklyn, N. Y.

FOR SALE.

BUSINESS OPPORTUNITIES
FOR SALE.
A PROFITABLE FUR STORE.
A good money maker for a man with a small capital. Has the best corner location on the Boardwalk in Atlantic City. Has a steady and well-established trade. Can be had with its present stock or without any stock. About $15,000 cash needed. A good investment for a man who does not want to be active in the business and a still better investment for a man who wants to take an active part. The lease alone is worth the price of the store. Address D. B. Porter, 35 West 35th St., New York City.

UP-TO-DATE latest cloak, suit and dress store on main street, Bayonne, N. J., for sale; very reasonable, account other business; must be seen to be appreciated. Call 426 Broadway. Telephone 1252 Bayonne.

RADIO ELECTRIC.
Appliances, supplies, wiring, repairing; highly profitable; excellent central location; cheap rent; emergency price $2,500, on terms. Madison Square. M. S., 337 Times.

WOODWORKING plant fully equipped with machinery and electric motors, located on railroad, doing $400,000 annual business; complete stock; owner retiring; right price. P. O. Box 596, Buffalo, N. Y.

LARGE modern garage with living apartments, situated on main drive between New York and Bear Mountain; liberal terms. Chas. E. Wood, 287 Broadway, New York.

FOR SALE—Well-established, active, high-class ladies' tailoring shop in prosperous New Jersey town; disposing account owner's death. Y 2381 Times Annex.

RESTAURANT for sale in Perth Amboy, N. J.; can be purchased at moderate price; affords neat income; reasons for selling on request. Y 2454 Times Annex.

A FEW spare hours devoted to unusual side line will net you substantial monthly income on $400 capital investment. Hotchkiss Co., 220 West 42d St.

UP-TO-DATE ladies' ready-to-wear store, without stock, in Conn.; long established; best location. Y 2383 Times Annex.

ESTABLISHED ladies' and children's wear store; good location; reasonable rent; must sacrifice. B 1189 Times Harlem.

DEPARTMENT store, with lease busy section, modern front, complete with fixtures, will sacrifice. Bergen 6436.

COMPLETE factory for tin and lead collapsible tubes for sale or will consider partner. C 283 Times.

SODA fountain and back bar for sale; bargain. 338 Knickerbocker Av., Brooklyn.

MOTION picture theatre, East New York; seats 600. Fruitstone, 3 West 29th.

MISCELLANEOUS.

FINANCIAL and credit man wanted who has from $25,000 to $100,000 to invest in a first-class business venture in California; the product is one of universal consumption, and has possibilities of one million to ten millions a year in sales; man who has food product distribution and sales experience preferred. Address R. D. McMillan, care Wm. H. Rankin Co., 1 West 37th St., New York.

21-YEAR lease on 48th St., between Broadway and 6th Av. Longacre 4204.

BUSINESS LOANS.

MONEY LOANED in any amounts on diamonds, jewelry and silverware. Equitable Pledge Society, Inc., 3 East 14th St., near 5th Av. Safe Deposit Vaults.

MONEY LOANED on automobiles while in your possession; strictly confidential. Peerless Sales Corp., 136 W. 52d St. Circle 6621.

BUSINESS SERVICE.

DICTAPHONE records transcribed; collection, delivery; machines, $5 month. Box 23, Station Y.

11 A. M. Today

Business Opportunities advertisements for insertion in The New York Times Sunday edition must be in The Times Building by 11 o'clock today.

ADVERTISEMENT.

USE SLOAN'S TO EASE LAME BACKS

YOU can't do your best when your back and every muscle aches with fatigue. Apply Sloan's Liniment freely *without rubbing, as it penetrates* and a glow of warmth and comfort will put the "pep" back into you.

Good for rheumatism, neuralgia, lumbago, sciatica, sprains and strains, aches and pains, bruises, stiff joints, bad weather after-effects.

For 40 years Sloan's has been used in thousands of homes all over the world.

You'll find it clean, too—leaving no skin stains, muss or clogged pores. The very odor—healthy and stimulating—suggests relief.

Keep a bottle handy for you never know when you will need it.

At all druggists—35c, 70c, $1.40.

Sloan's Liniment (Pain's enemy)

INSISTS STATE SELL BARGE CANAL POWER

Governor Would Rather Have No Development Than Allow Private Control.

GIVES VIEWS AT HEARING

Expresses Belief That Corporations Would Subordinate Canal Service to Increase Their Sales.

Special to The New York Times.

ALBANY, March 31.—Governor Miller bluntly told those who are opposed to the Administration's program for the development by the State of hydro-electric power from the surplus waters of the Barge Canal, at a hearing today on the Robinson bill, that he "would rather have no development than private development."

"Between the question of private water power development on the Barge Canal and no development," said the Governor, "I would choose the latter. The primary purpose of the canal is for navigation, and the waters must be kept above a certain level to insure perfect navigation.

"The experience of years shows that every private water power development plant put on the canal means further subordination of the canal's purposes. I have come to the definite conclusion that I would rather have no development than private development."

The only protest against the bill was made by S. F. Moran, representing the Cohoes Light and Power Company. He said that the $1,000,000 which would be appropriated under the bill would not be sufficient for the development planned at Visscher's Ferry and Crescent Dam. He asserted that the project ultimately would cost closer to $6,000,000. This statement was flatly contradicted by J. T. Durant, representing the Foundation Construction Company of New York, who said that his company stood ready to sign a contract for the work for the amount appropriated in the bill the minute the measure was signed by the Governor.

Cornelius F. Burns, former Mayor of Troy and former President of the State Conference of Mayors, spoke in favor of the bill. He praised Governor Miller for what he said was a great forward step in the development of water power. He said that in the past the private water power corporations have been "getting all of the cream."

"You have started right, for God's sake sign the bill and give the people something once in a while," he ended.

One of the arguments advanced against the State's project was that it would not develop the water power to its full extent and that no development should be contemplated which did not make for complete development.

The Governor made it clear that the original development of 10,000 horsepower by the State was only the starting point in a step to stop the waste of valuable resources.

"Many things," he said, "cannot be built in a day, and in the past all of this water has been going to waste. We are not going to stop at the $1,000,000 which the bill provides."

When Mr. Moran said that while the Cohoes Power Company would be able to develop the project itself economically, it would not be able to purchase the power from the State and make a sufficient profit, the Governor said:

"I think that the State is fortunate in not having to depend upon the Cohoes Company for bids on its power."

Mr. Moran contended that if the State sold the power to be developed under contract the interests buying the power would bring pressure to bear on the State Superintendent of Public Works to utilize the water needed for navigation to continue to furnish power during low water periods. The Governor took exception to this. He said:

"If you ever put a private water power development company at Crescent Dam and Visscher's Ferry with 16,000 horsepower capacity at each place, in a dry season, when water is low, you are going to have that company and its customers trying to persuade the Superintendent of Public Works to let the canal transportation wait and give them more power."

The Governor added he could not understand why, if a private concern could afford to develop the surplus waters of the canal, it could not afford to buy the power from the State at a fair rate.

"If we can markpt a certain amount of power over a given period," the Governor said, "I have no fears of finding a customer. We are embarking on a new scheme, but we want to feel the ground under our feet as we go along."

Some idea of the possibilities for the development of electrical energy at Visscher's Ferry and Crescent Dam may be gathered from the fact that the Cohoes company is now developing 90,000,000 kilowat hours, while it states that it could develop 100,000,000 more, or an additional 130,000 horsepower if it had the right to use the waters which will be harnessed by the State under the Robinson bill.

LONG HUNTED AS A RED, DR. COHEN SURRENDERS

Tired of Being Fugitive, He Tells Court, and Recants Anarchistic Beliefs—Put on Probation.

Hunted by the Federal authorities for more than two years, Dr. Max Cohen, indicted here for criminal anarchy in Nov., 1919, surrendered yesterday to District Attorney Banton and announced that he wanted to make a public recantation of every anarchistic belief he ever had held. Taken before Justice Wasservogel, in the Criminal Branch of the Supreme Court, Cohen said:

"I have voluntarily given myself up to justice because I am tired of wandering like a hunted beast over the face of the earth."

Cohen said he first sought asylum in Mexico, but to avoid capture there, went to Europe, and for a time hid in the Balkans. But the Secret Service, reinforced by army intelligence men, gave him no rest, so he went to Russia.

"I am entirely through with the doctrines and practices of anarchy," Cohen told the Court. "I have become sincerely and thoroughly convinced that the anarchistic theories, if put into practice, would swing the world back to savagery."

His one desire, Cohen told Justice Wasservogel, was to become a law-abiding and loyal citizen. He pleaded guilty and asked for clemency. The Court suspended sentence and placed him on probation for five years, warning him that the slightest violation of the parole would result in imprisonment.

Cohen's wife and son live at 432 Beach 120th Street. He formerly practiced dentistry at Eighth Street and Sixth Avenue.

Summerlin Not Called Home.

Special to The New York Times.

WASHINGTON, March 31.—Unofficial reports from Mexico City to the effect that the American Chargé d'Affaires, George T. Summerlin, is about to make a visit to Washington were denied today at the White House. It was stated that if Mr. Summerlin were about to come to the capital, the President had no knowledge of the fact. There is nothing new in the Mexican situation, it was stated.

New Spring Suits by Hart Schaffner & Marx
$40

Handsomest styles we have sponsored in years; quality better, too. The values at $40 are wonderful. Others, $35, $45, $50, up to $75.

Hart Schaffner & Marx Beautiful Spring Topcoats
$45

Simply handsome. Tailored of fine looking Tweeds, Homespuns and Heathers. Partly silk lined. Shower-proof. Other good topcoats, $35, $40, $50, up to $65.

Coats for Women by Hart Schaffner & Marx
$50

Only at Broadway, cor. 29th

Smart multi-purpose garments; very much the style. Tailored like our men's clothes of good all wool fabrics. Others at $45 to $75. Misses' sizes, too.

No charge for alterations

Great Savings!—Boys' Suits with Extra Knickers
$16.50

(sizes 8 to 20)

Regular clothes for regular boys. Finely styled, tailored as well as Dad's; sturdy fabrics. $16.50 is a special price by which we hope to attract your attention to the finest line of Boys' Clothes made.

Wallach Bros.

Broadway, below Chambers — 246-248 West 125th
Broadway, cor. 29th — 3d Ave., cor. 122d

WINCHESTER
Fishing Tackle

Action

WHEN a dead-game trout is battling for his life, your rod needs all the suppleness and strength that human skill can fashion into the bamboo. Winchester bamboo rods—made by Edwards in Winchester factories—are scientifically designed to "stand the gaff" and get the fish.

Over a hundred types of bamboo and steel rods and a reel for every kind of fishing are in the Winchester line. Complete assortments of tackle and our special "Trout Brook Duck" fishing clothing—at lower prices than last year.

Write for our Fishing Catalogue

WINCHESTER
"The Outdoor Store"
47 EAST 42nd ST., NEW YORK
Between Madison Ave. and Grand Central
OTHER WINCHESTER STORES:
New Haven, Conn. — Worcester, Mass.
Boston, Mass. — Troy, N. Y.
Lawrence, Mass. — Providence, R. I.
Springfield, Mass. — Providence, R. I.

"Guaranteed to be of Winchester Quality"

SALE TODAY AT 2:30
AT THE
ANDERSON GALLERIES
THE
KHAYAT COLLECTION

New York from 1870-1910
—as JIM FORD saw it—
New York in
The Age of Experience
as you knew it, or wish you could have known it, is all to be found in
Forty-Odd Years in the Literary Shop
By JAMES L. FORD. $5.00
DUTTONS, 681 5th Av., N.Y.

Kaufman Hats

Not just Dap—Dapper!
—That's me and my dapper new Kaufman. Look us over!
Style?—Betcha!
Quality?—Betchagain!
Value?—You win by a head in a walk! So walk in and join me in a Kaufman—the dapperest hats for the dapperest heads in town!
Giddap!
Giddapper!

DapperDan

All Styles
One Quality
One Price
$2.65

Kaufman

82 Nassau St., near Fulton St.
1 Park Row, near Ann St.
56 E. 14th St., near Broadway
14th St., cor. 3rd Ave.
28 E. 23rd St., opposite Metropolitan Building.
1389 Broadway, near 38th St.
123 W. 42nd St., between 6th Ave. and Broadway
593 8th Ave., cor. 39th St.
155 E. 42nd St., near 3rd Ave.
982 3rd Ave. near 59th St.
1526 3rd Ave., cor. 86th St.
2290 3rd Ave., near 125th St.
2825 3rd Ave., near 148th St.
Prospect Ave., cor. 167th St.
Tremont Ave., cor. Bathgate Ave.
1407 St. Nicholas Ave., near 181st St.
258 W. 125th St., near 8th Ave.
109 Canal St.
82 Delancey St.

BROOKLYN
397 Fulton St., opposite Borough Hall
724 Broadway, near Flushing Ave.
1371 Broadway, near Gates Ave.
1739 Pitkin Ave., cor. Osborn Ave.

Jersey City: 142 Newark Ave.
Union Hill: 163 Bergenline Ave.
Newark: 167 Market St.

The "Varsity"
$7.00

THERE ARE MEN—AND MEN

The man who lets himself look the part of a nobody comes pretty near being just what he looks like. Yet a great many men go right on wearing shoes that look shabby a few weeks after they're bought.

The good kind, our kind, not only make it easy to smarten up at the start, but the smartness stays—it is a "built-in" quality of all Rice & Hutchins shoes.

SIGNET MEN'S SHOPS

14th St. at No. 6 East
36th St. at 1345 B'way
42nd St. at 137 West
125th St. at 112 West
149th St. at Third Ave.
150th St. at Third Ave.
Brooklyn: at 557 Fulton.

Headquarters—Educator Shoes

"THAT which renews thy youth when thou art overcome by fatigue, dear friend, cometh in a small package which costeth but two jitneys."

—The Wise Man of the Ants

Dromedary Dates 10¢

IN THE PERSONAL PACKAGE

Women! A Word to You

If You, in Any Way, Assist Your Husband, Brother, Father or Sweetheart in the Selection of His Clothes, *Then We Want To Know You!* We Have Here, at Forty-Ninth and Broadway, the Largest, Lightest, *Friendliest* Men's Clothing Floor in All New York. Daylight. Sunshine. Smartest of Spring Suits and Topcoats.... A Beautiful Evening-Clothes Room, Too—Designed and Done by the Tiffany Studios! ...You'll Enjoy Coming Here! .... Bring Him In—*Today!*

Spring Suits and Topcoats

$35 $40 $45 $50
Up to $75

Our 34th Year in Business

Brill Brothers

Three Convenient Stores
279 Broadway, near Chambers — Broadway, at 49th Street
47 Cortlandt Street

Putting the Treat In Treatment

TERMINAL treatment is a treat. It does not fluctuate with the size of the check. It is at the full tide of courtesy all the time. Whether a man be shaven or shriven, manicured or massaged, he is treated with the courtesy due to a customer and a guest. There is no dollar sign in front of Terminal hospitality.

TERMINAL
Where the Promise is Performed
BARBER SHOPS
THE KNICKERBOCKER
Times Square — Open till 11 p. m.

HOTEL COMMODORE — Open till 10 P.M.
WALDORF-ASTORIA — Open till 8 P.M.
HOTEL PENNSYLVANIA — Open till 11 P.M.
120 BROADWAY
HUDSON TERMINAL CONCOURSE
195 BROADWAY
50 CHURCH STREET
50 CHURCH STREET

Women's Department: Hairdressing and Beauty Shops
The Knickerbocker - Waldorf-Astoria - Hotel Pennsylvania
EXTRAORDINARY SERVICE AT ORDINARY PRICES

The New York Times
TOMORROW

England and Egypt—The ambitions, needs and desires of the people of the Nile and their attitude toward Britain's promised independence.

Philippine Independence—Some of the facts which will probably be presented by Emilio Aguinaldo, the former insurgent leader, during his visit to the United States.

Duels Taboo—How a once popular method of settling altercations is being eliminated in France and Italy.

Reserve a copy at your news stand today